

Anexo Gráfico

Planos originales Jeddah Stadium (1969), Jørn Utzon

**Reconstrucción con impresión 3d de proyectos no construidos de Jørn Utzon.
Arquitecturas y paisajes ausentes.**

Carlos Retuerto Martínez

Todos los planos que contiene este anexo han sido obtenidos a través de la página web de la fundación Utzon (Utzon archives), cuya documentación fue colgada en su totalidad con motivo del concurso 'Utzon Unbuilt'.

Se trata de la información original del autor del proyecto: Jørn Utzon.

Los planos se reescalan para poder incluirlos en el formato A4 del trabajo, debido a las grandes dimensiones de las planimetrías originales.

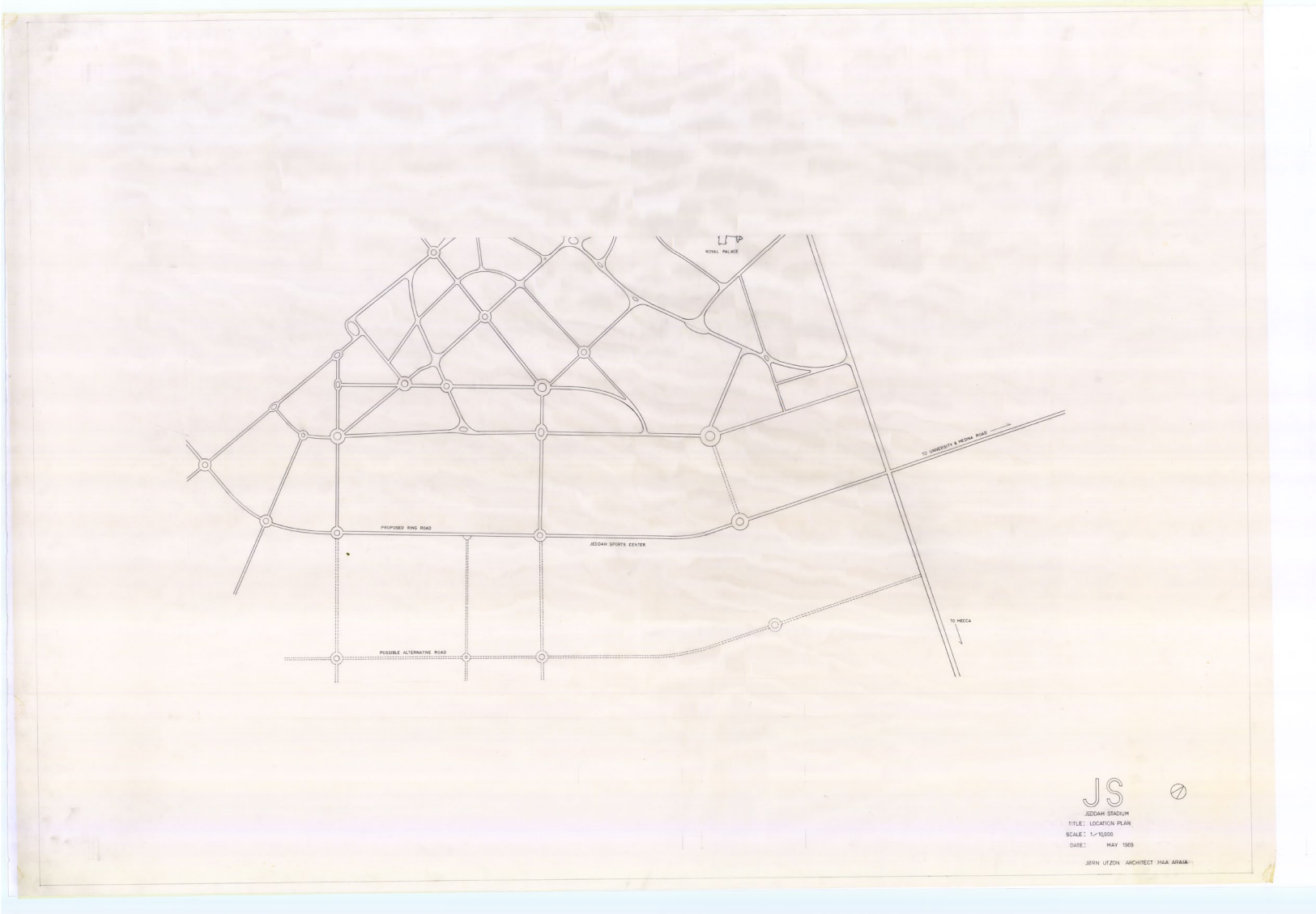

JS 
JEDDAH STADIUM
TITLE: LOCATION PLAN
SCALE: 1/10,000
DATE: MAY 1969
JOHN UZZON ARCHITECT HAA ARAM

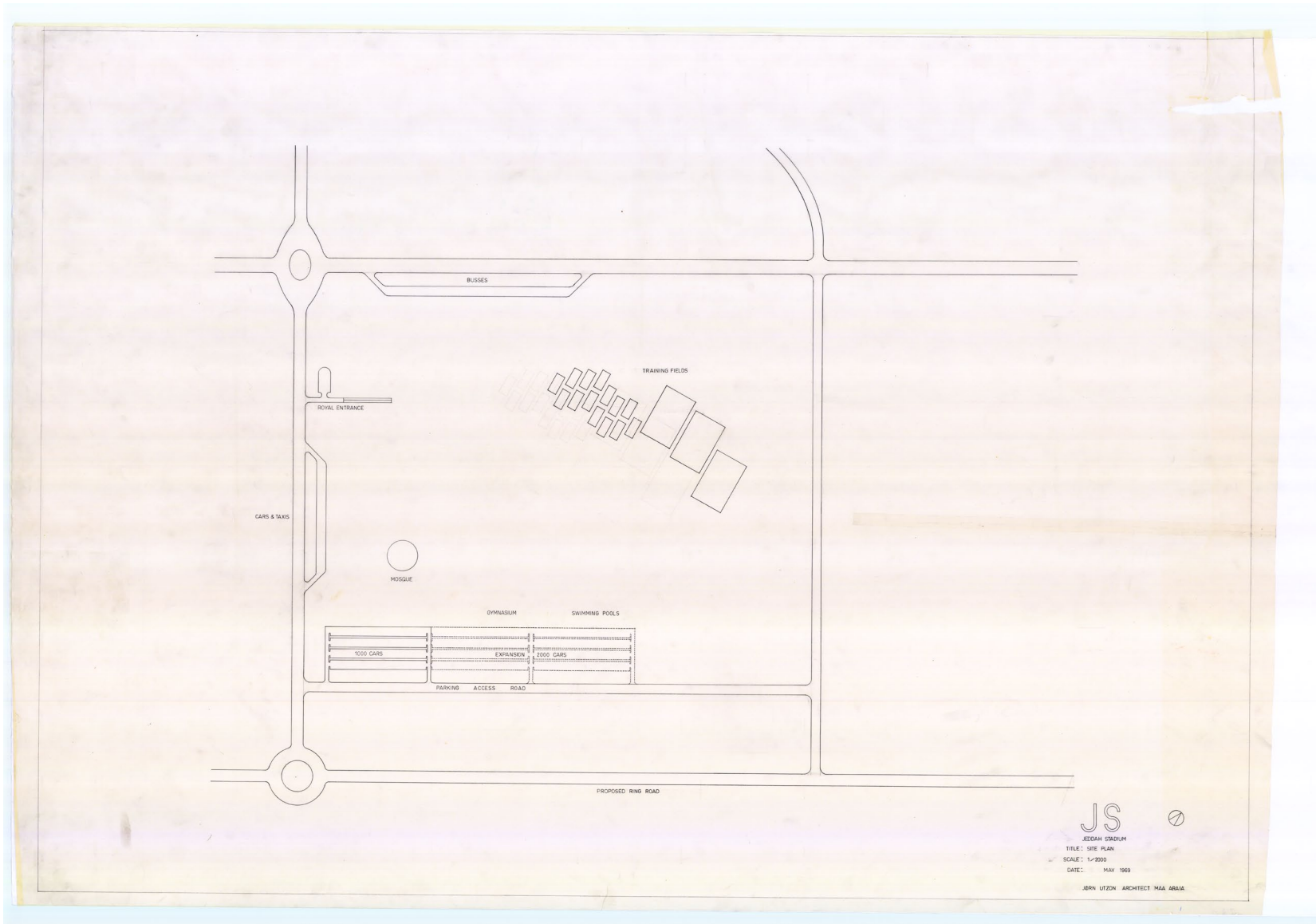

JS
 JEDDAH STADIUM
 TITLE: SITE PLAN
 SCALE: 1/2000
 DATE: MAY 1969
 JERN UTZON ARCHITECT MAJ ABALA

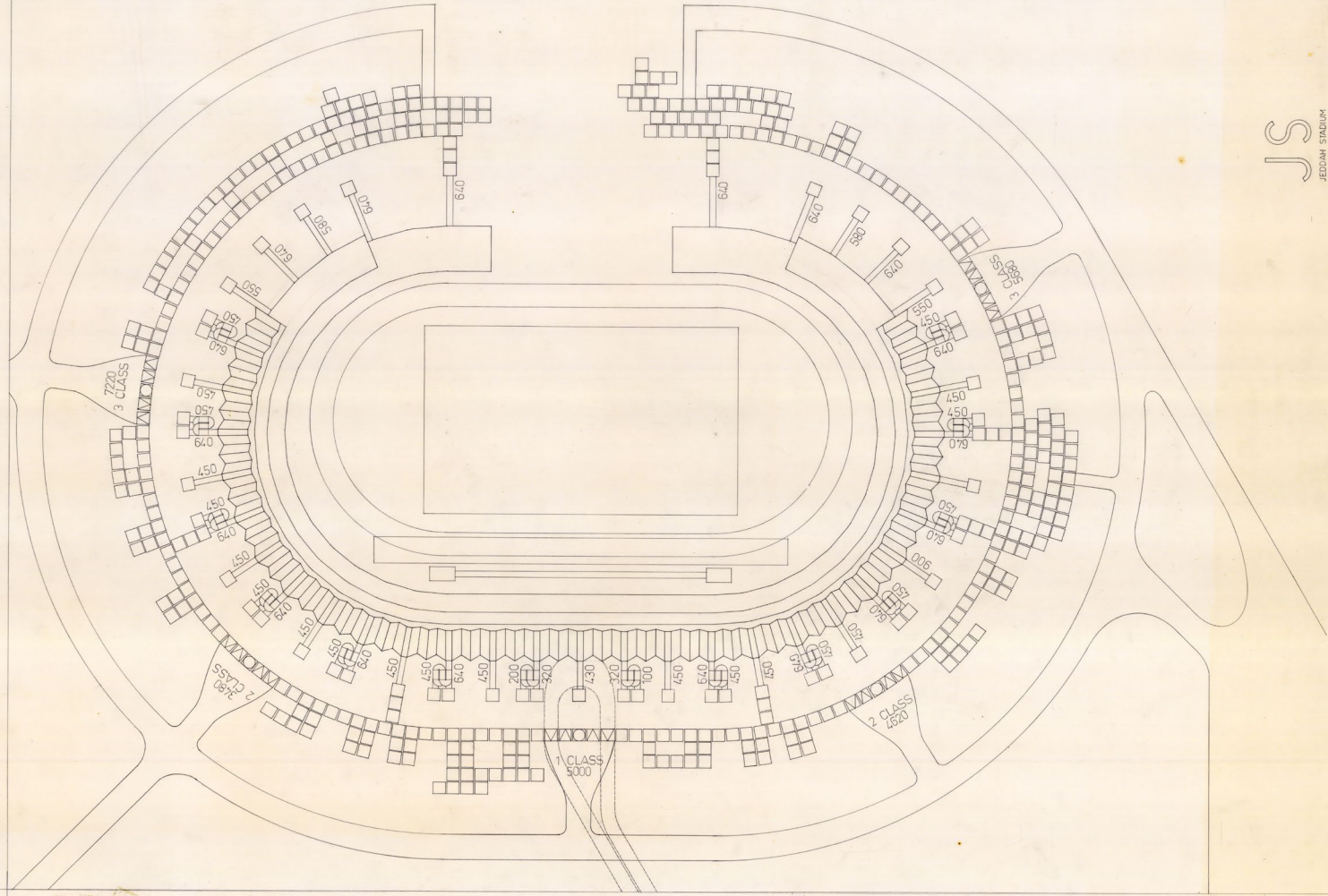

JS

JEDDAH STADIUM

TITLE: PEDESTRIAN CIRCULATION

SCALE: 1/500

DATE: MAY 1969

JORN UTZON ARCHITECT MALA ARABIA

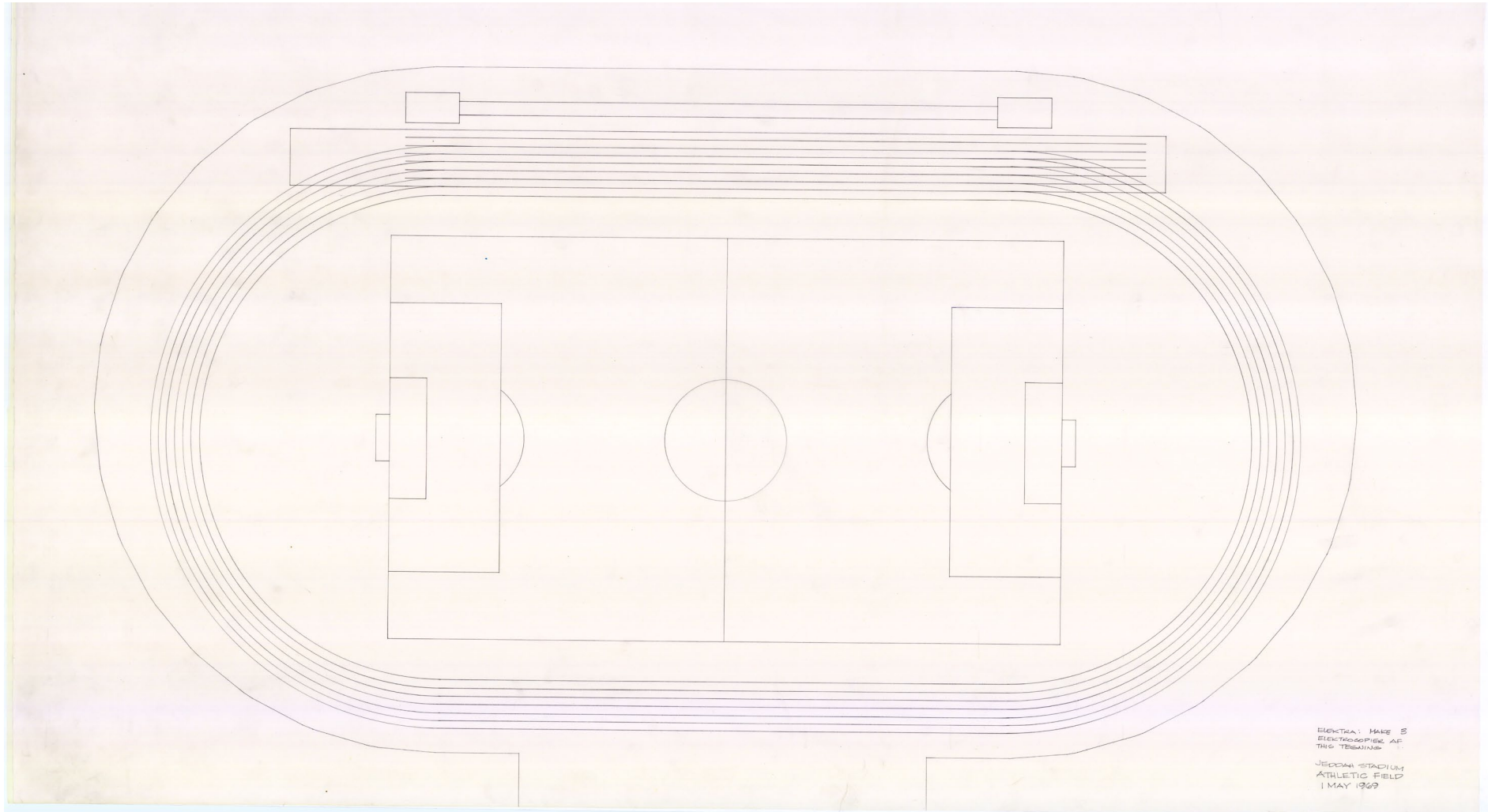

ELECTRICAL WIRING &
ELECTROGRAPHIC OF
THIS TERMINAL
JEDDAH STADIUM
ATHLETIC FIELD
1 MAY 1969

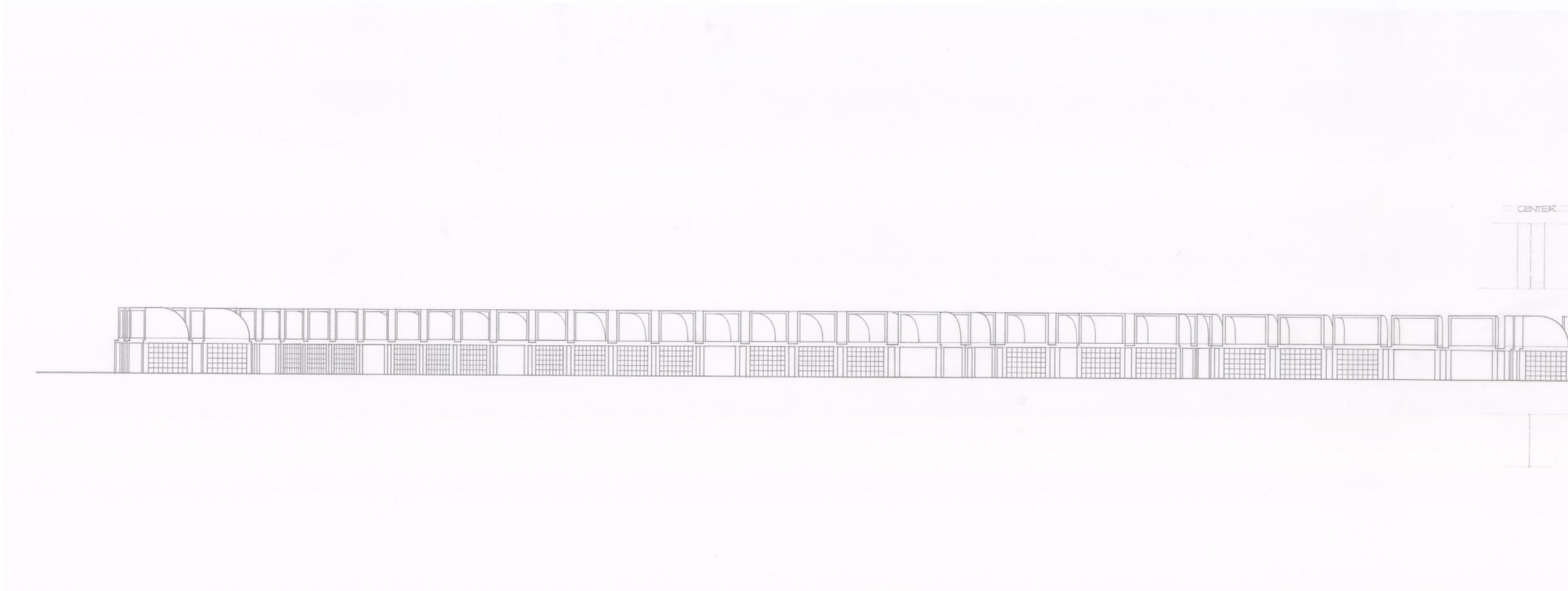

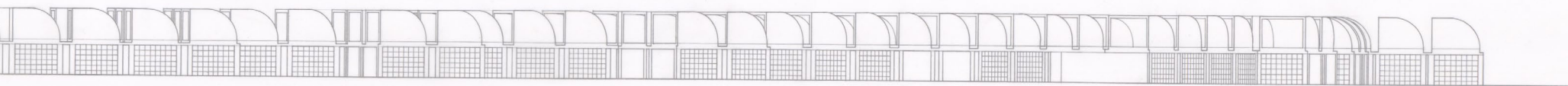

JEDDAH STADIUM
NORTH ELEVATION

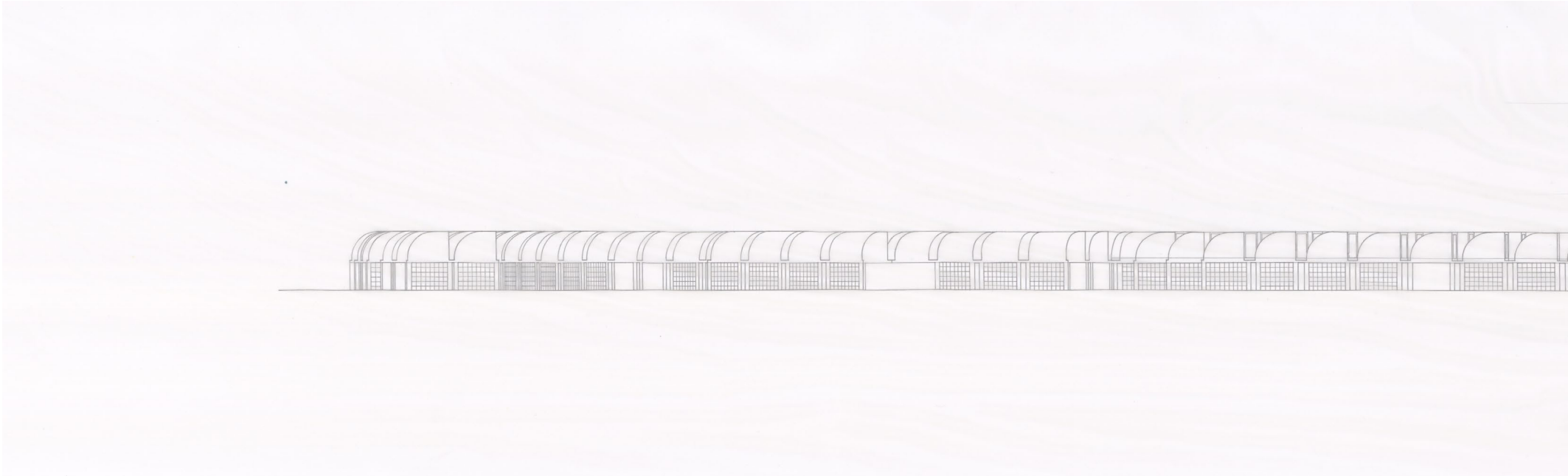



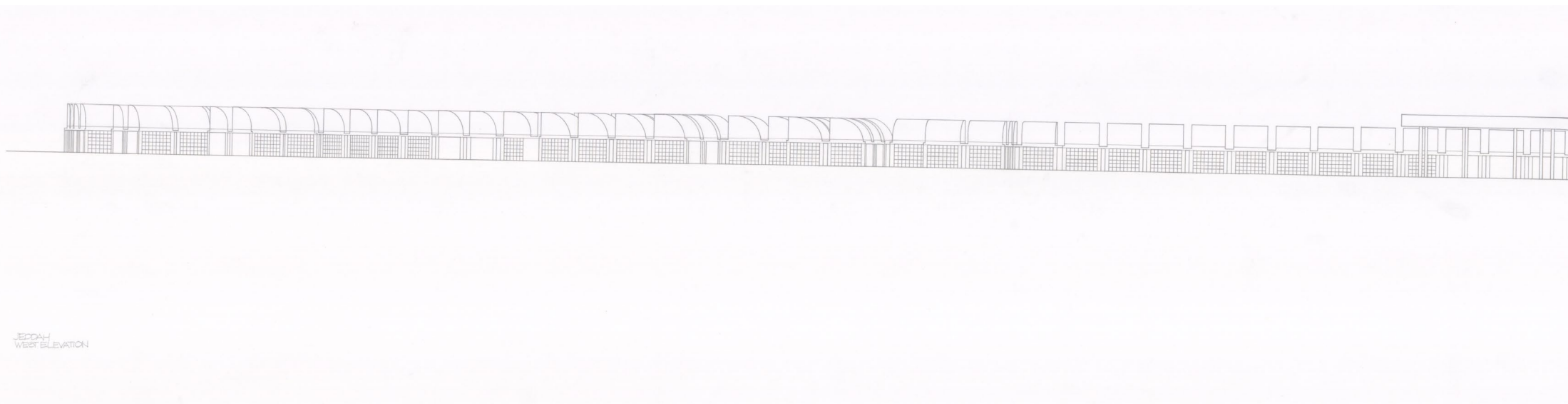

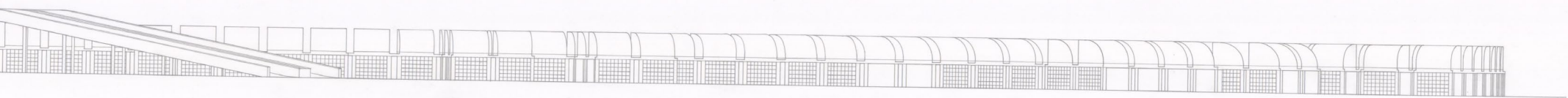

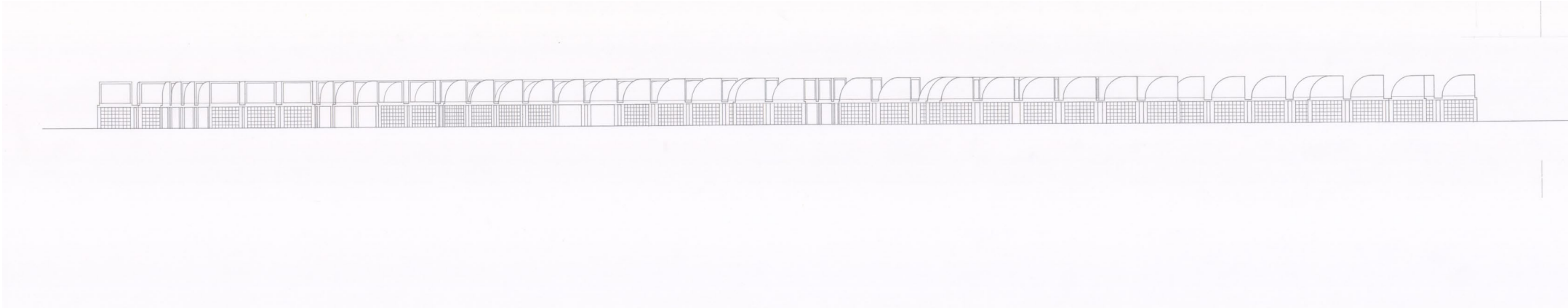

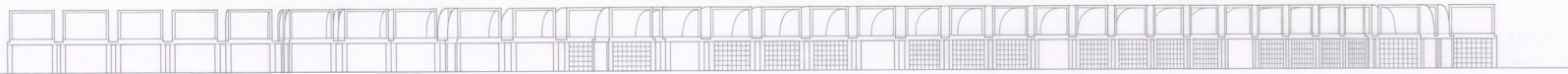

ESPLANADON

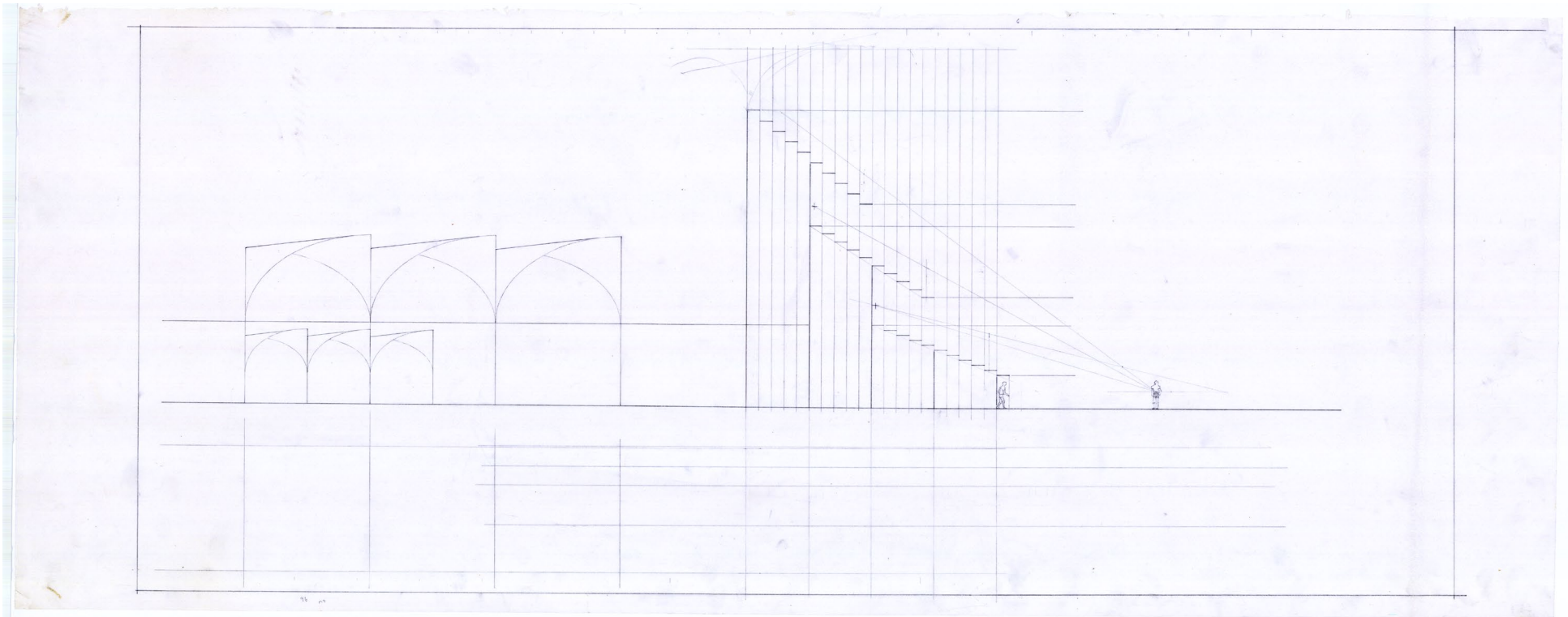

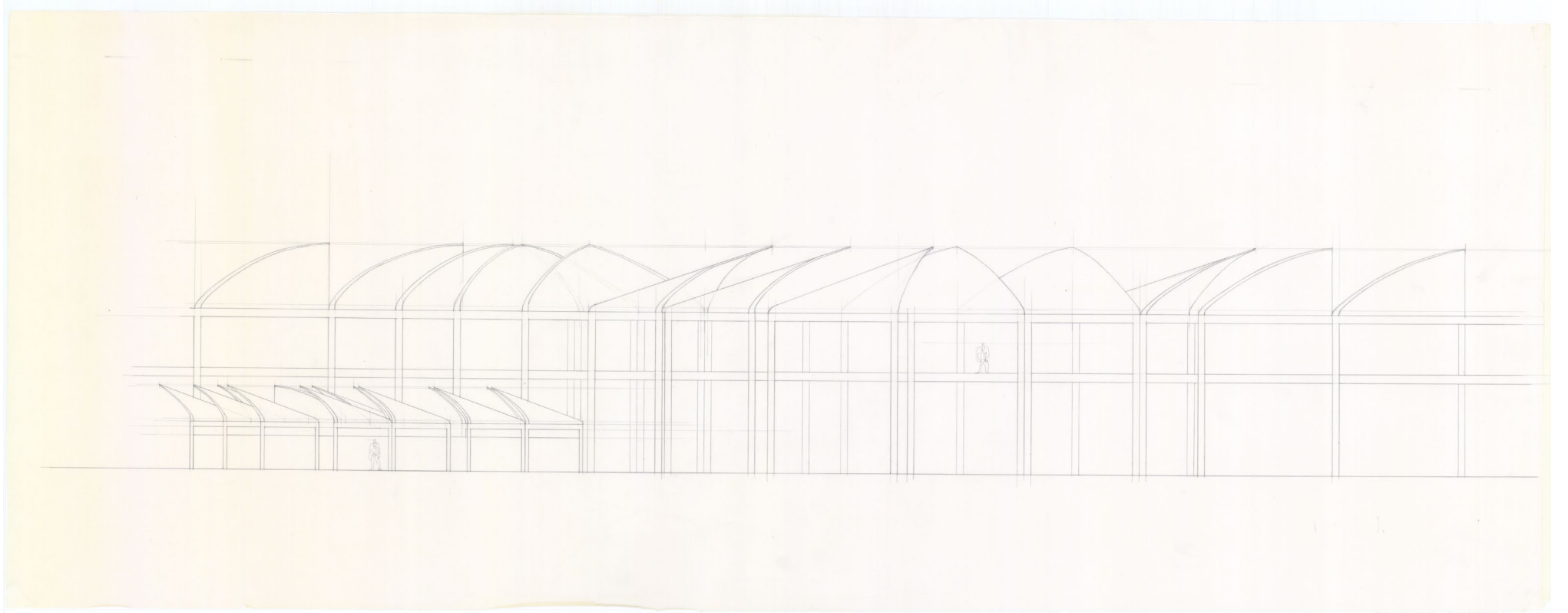

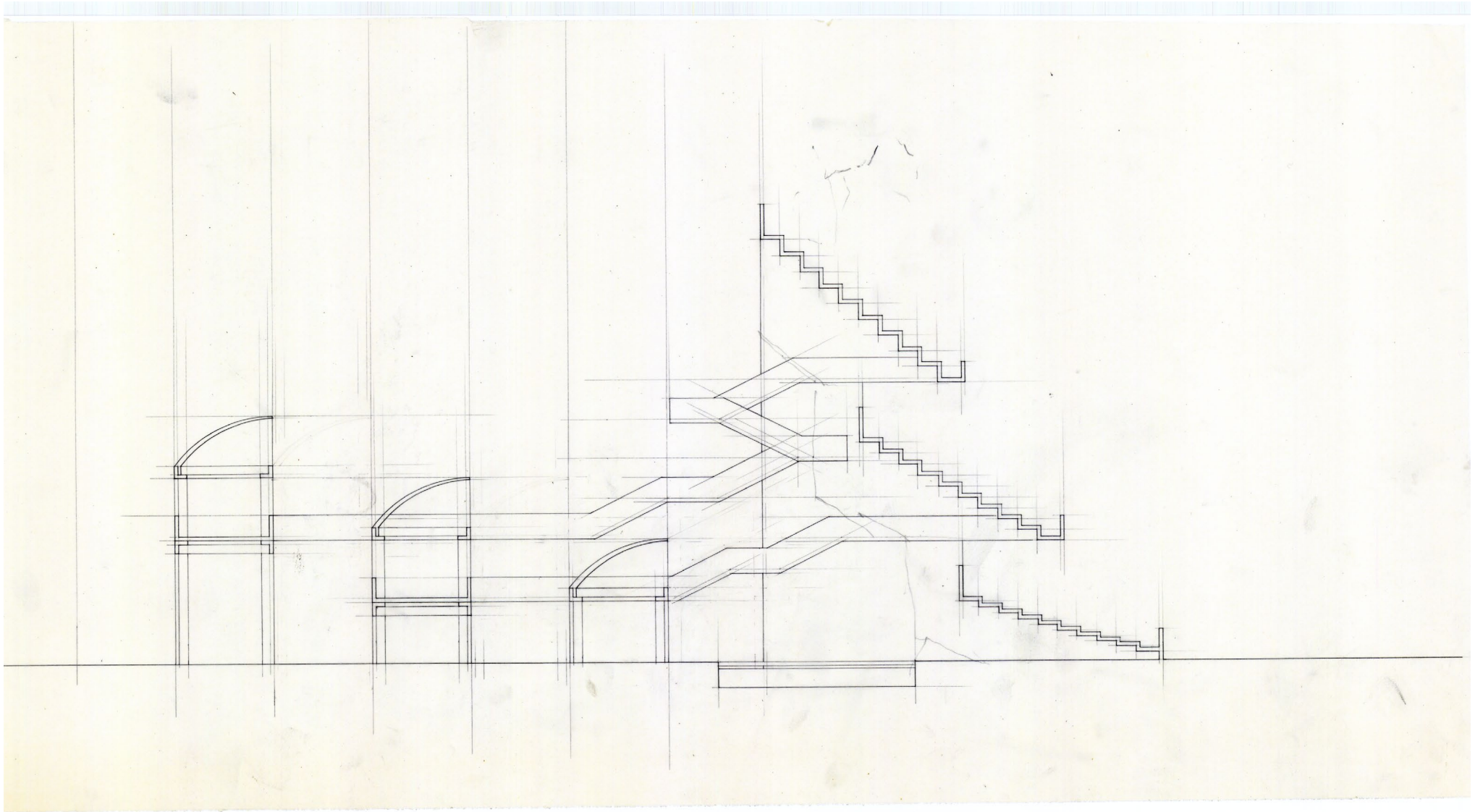

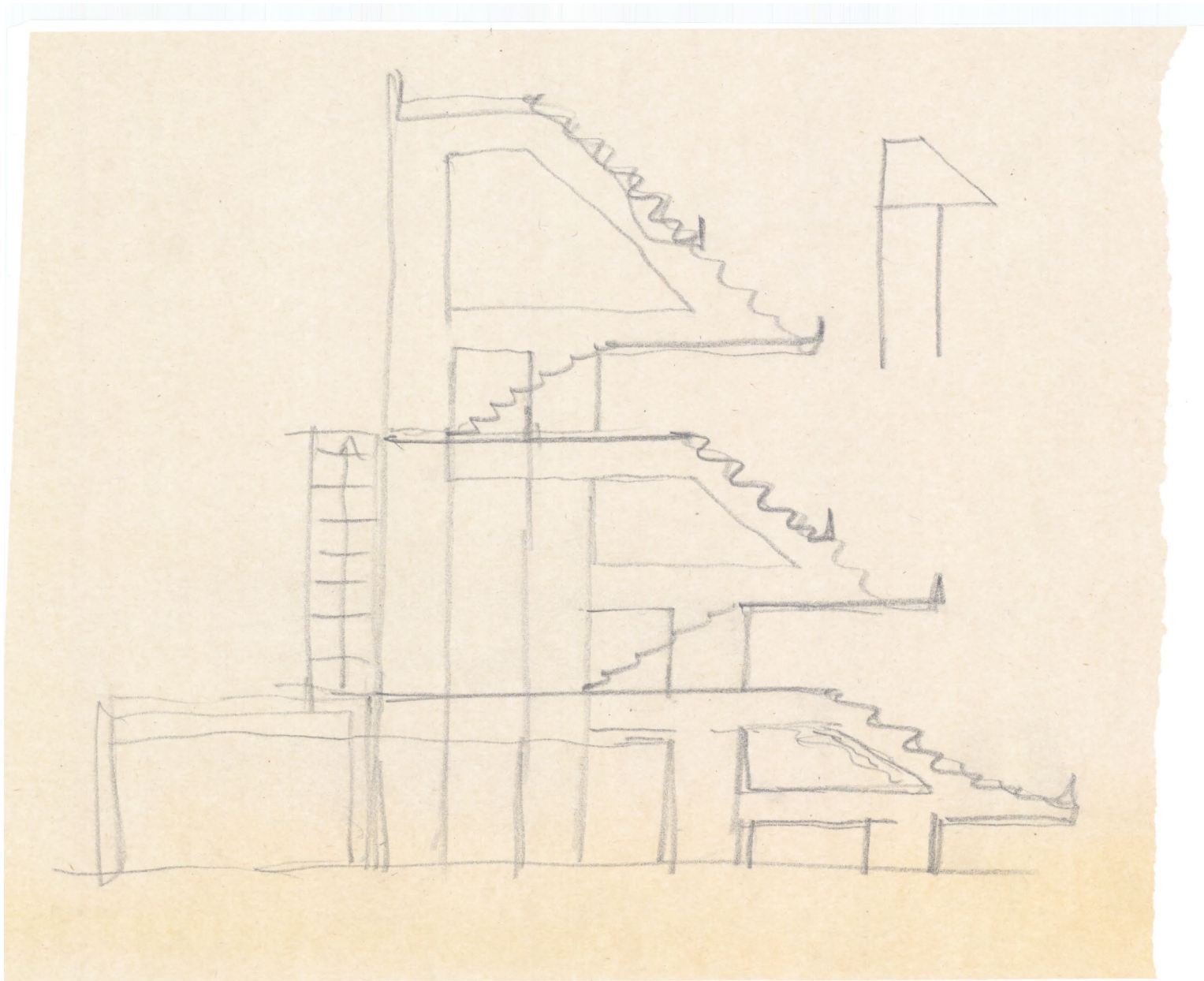

Hovedstadion ca 25.000 tilskuere

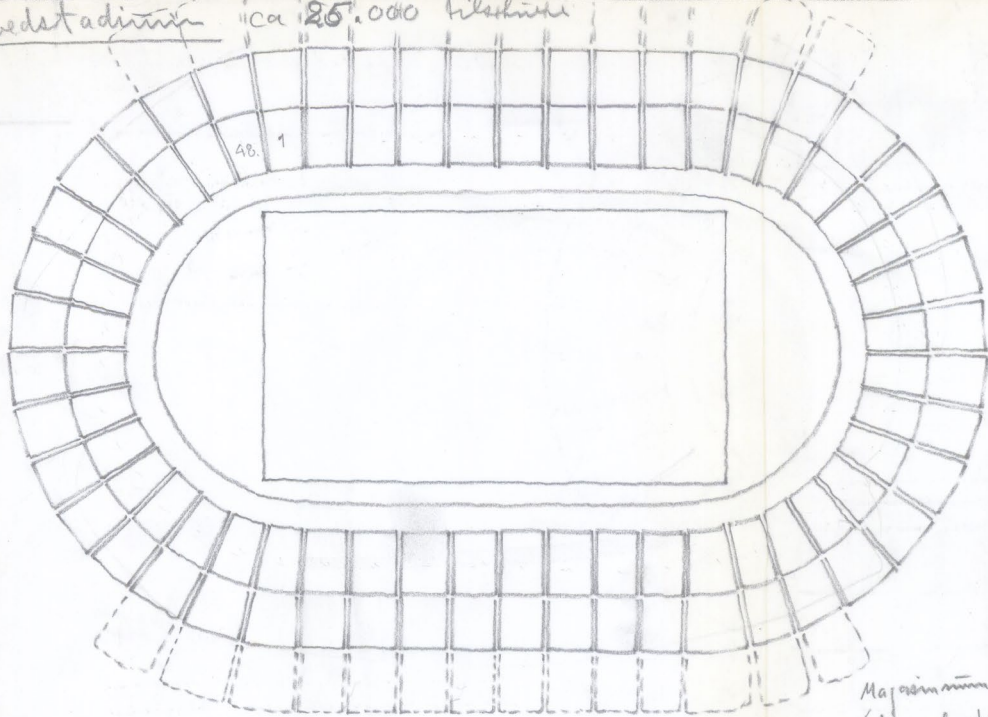

Skjælet: Fremtidig udvidelse af tilskuerantel.

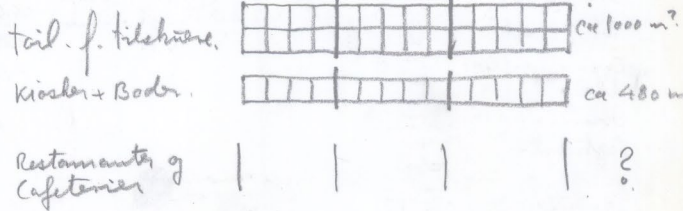
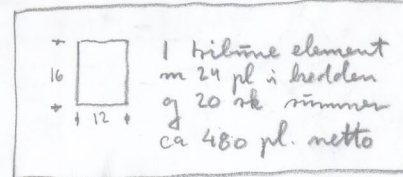

Magasinerum
(div. adg. til banen)



Omkl + bad.



ca 600m²
ca 12stk.

Tal f. Idrætsfolk

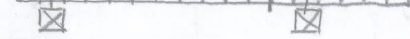

Sygge + Løjrer (Tid)



Politi (*)



Dommere (*)



Vejtmestre

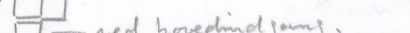

Varbetej



Radio, Presse, T.V.



Klubrum.



EVT AOSKILLER.

3
7
17
2
79
06

1:1000

66

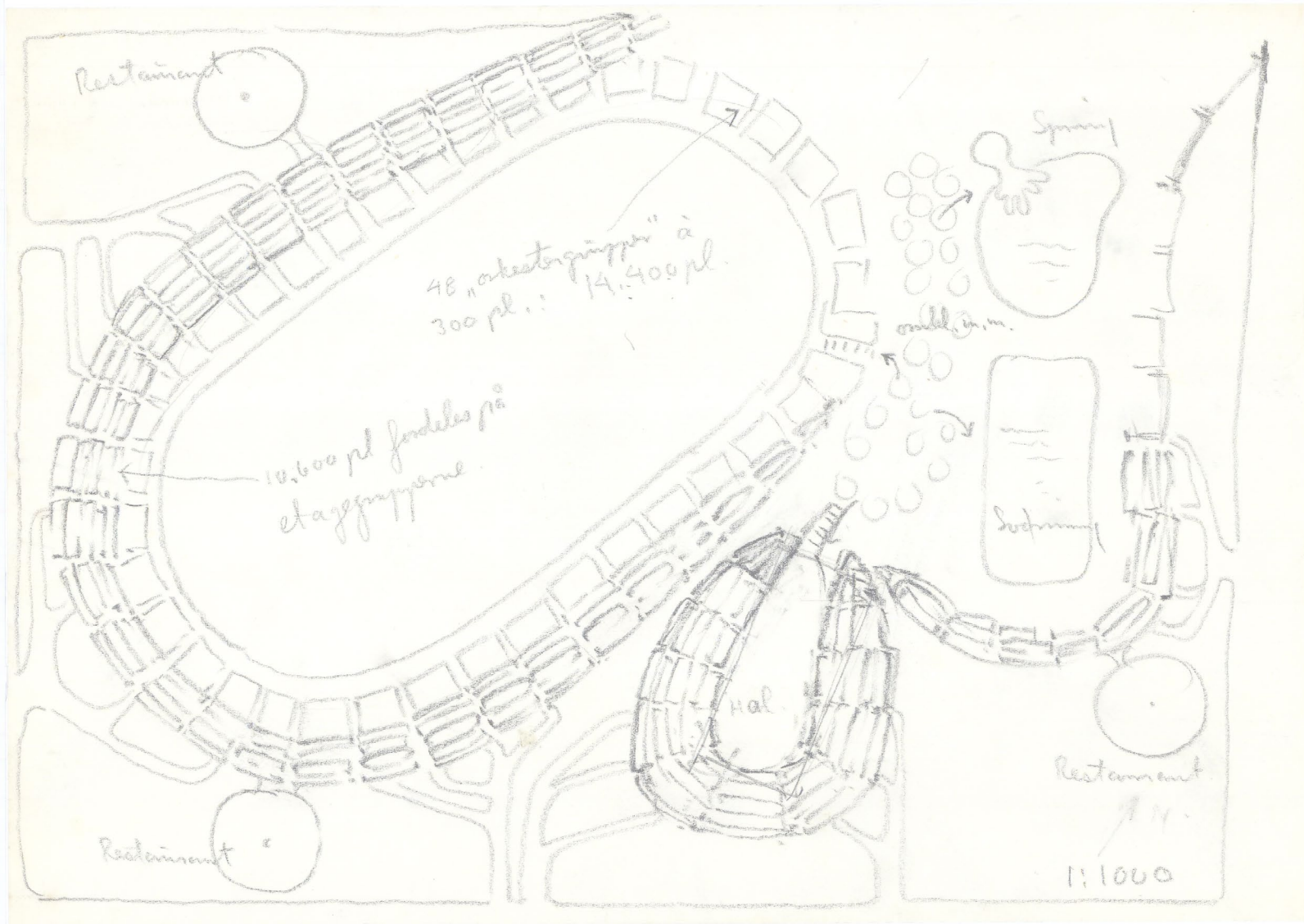

50

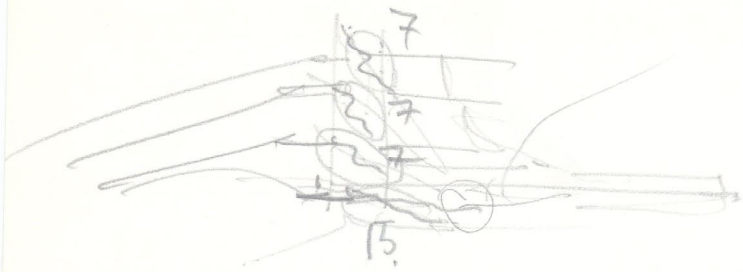

20

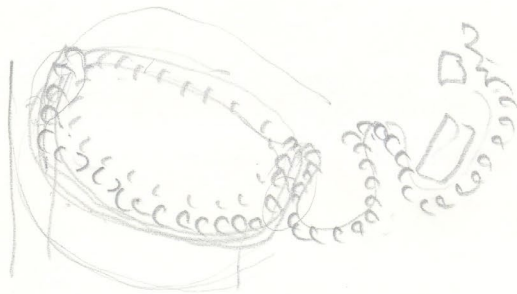
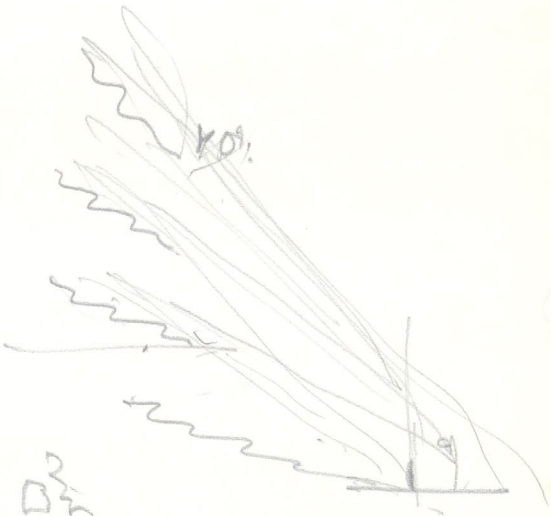

C



55

275.
130 500 20

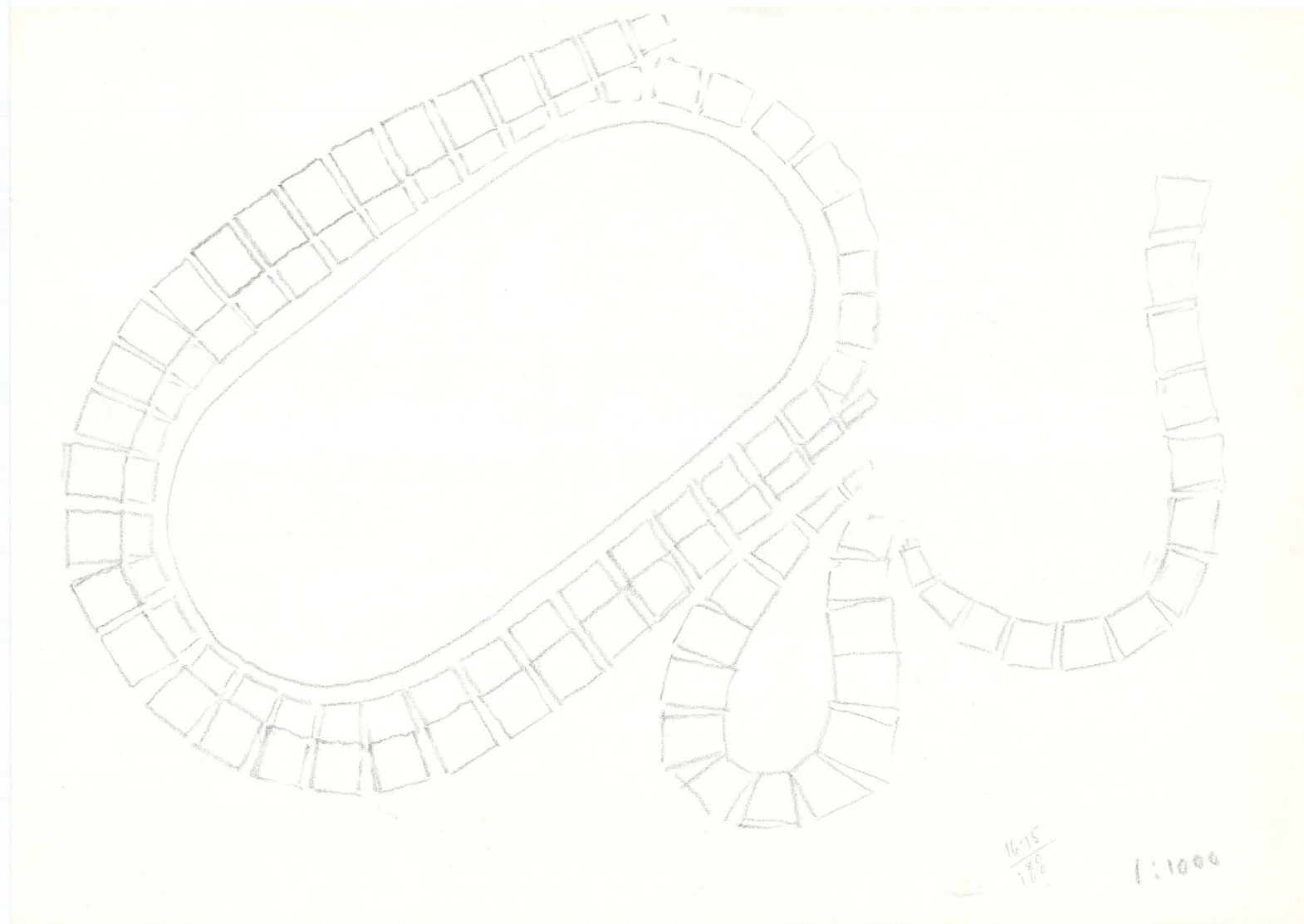

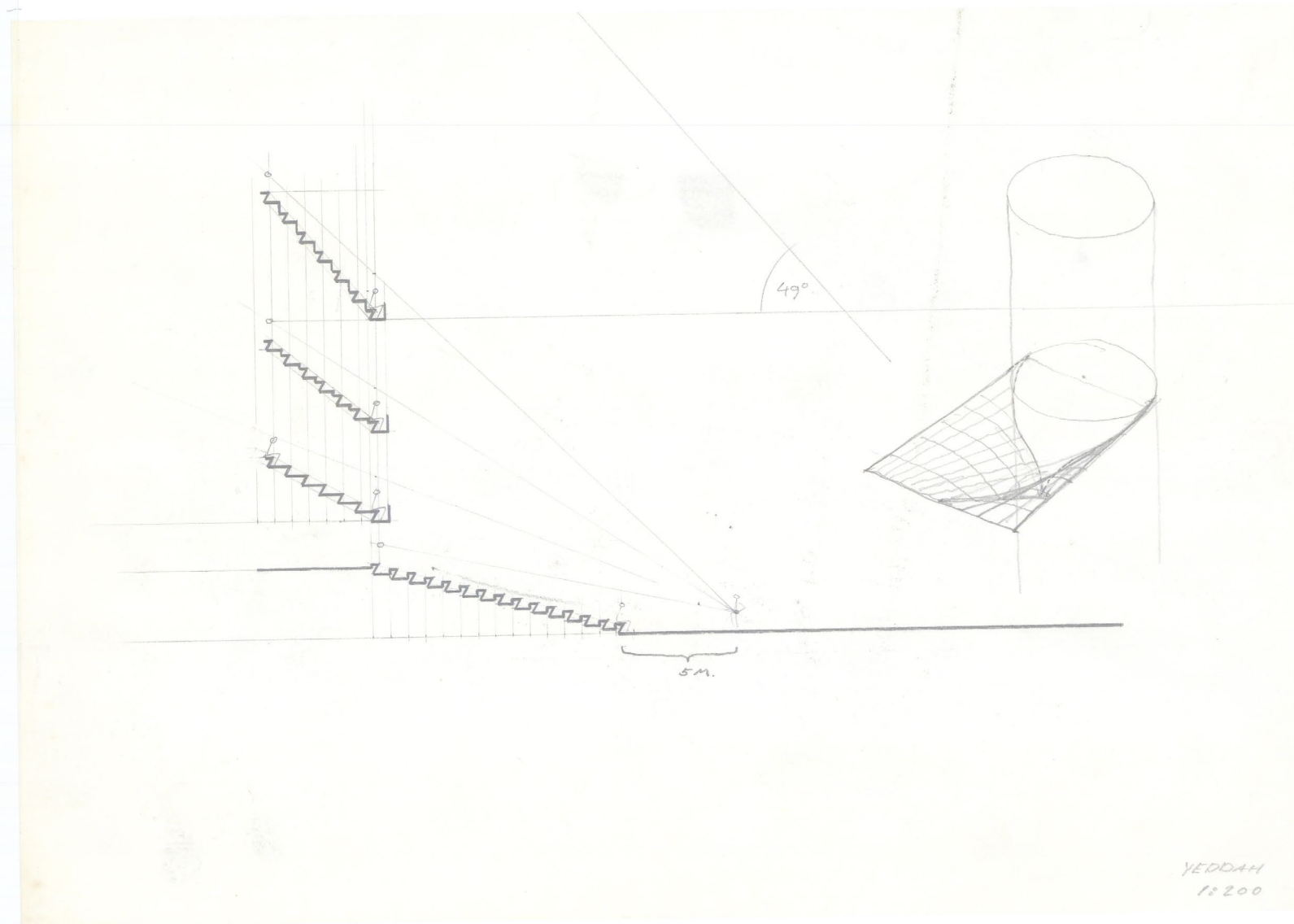

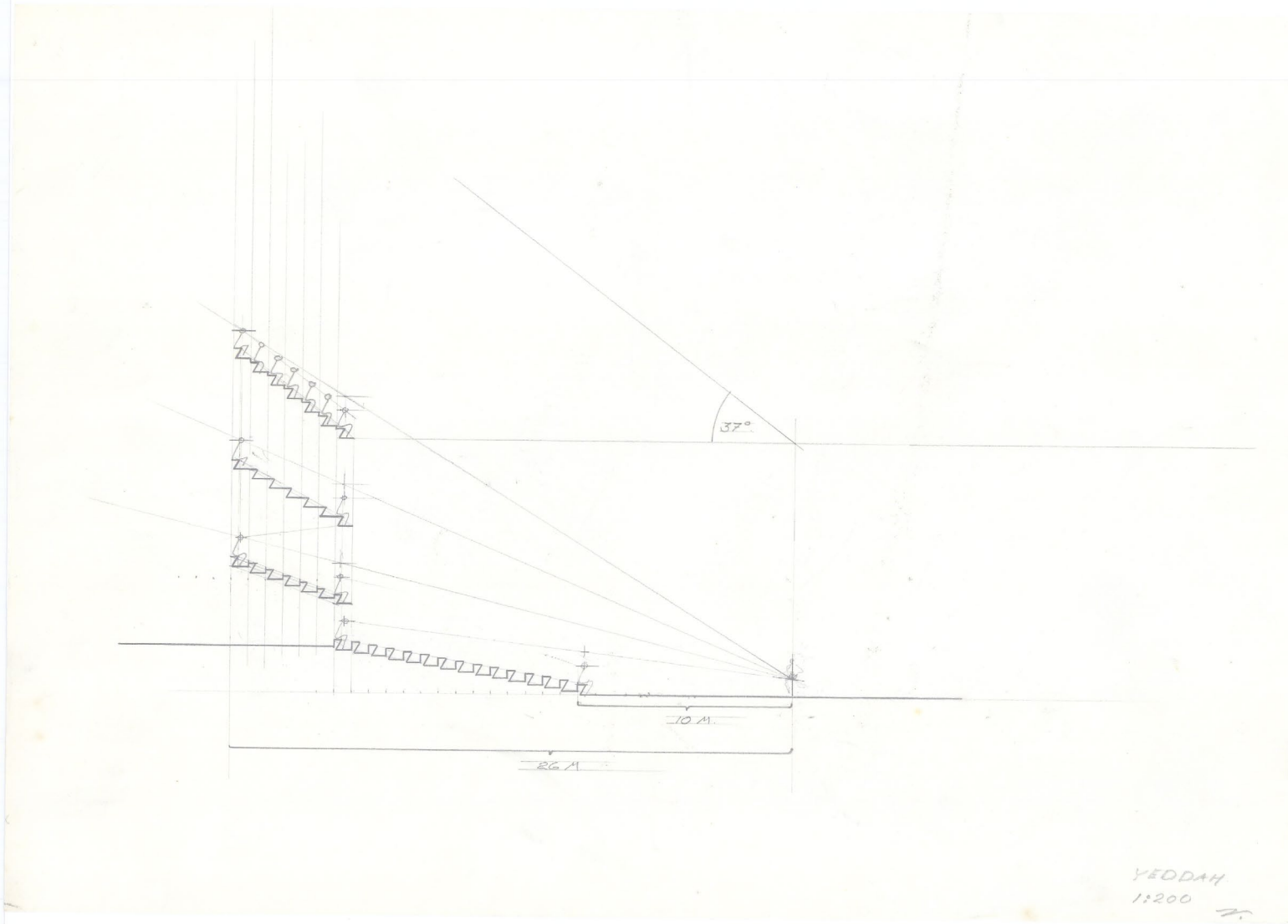

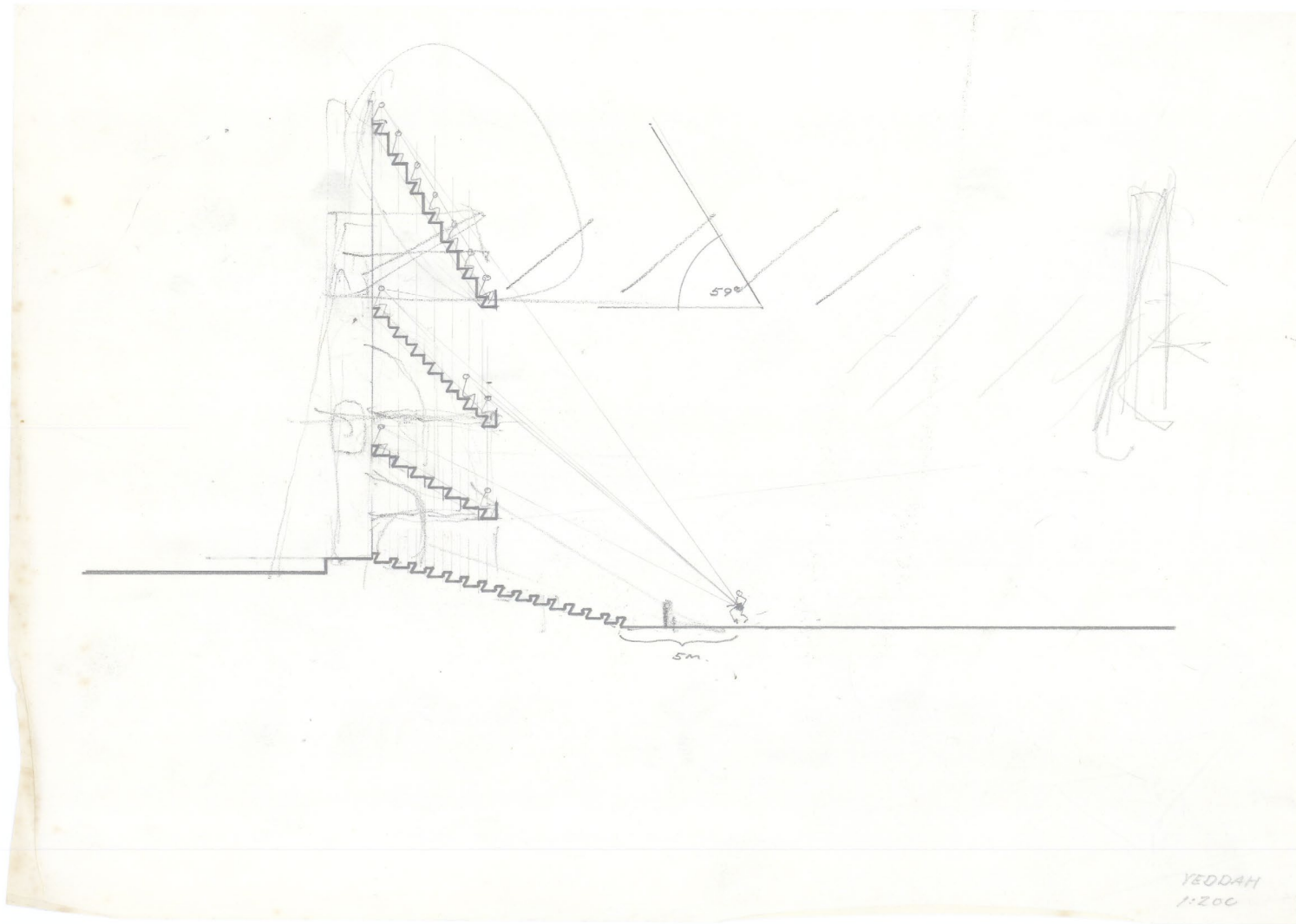

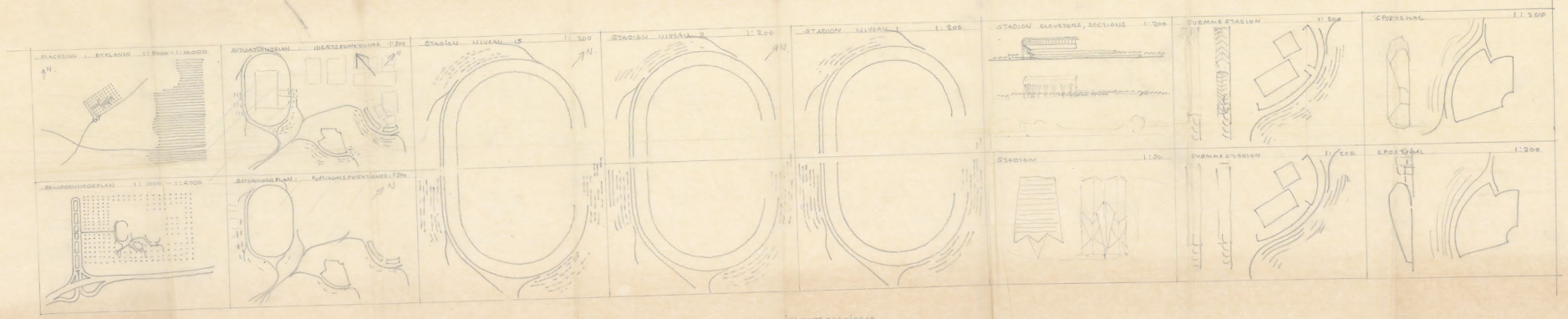

+ ARKITEKT + INGENJÖRER + KONSTRUKTÖRER

