

Proyecto de edificio

alturas 3.50

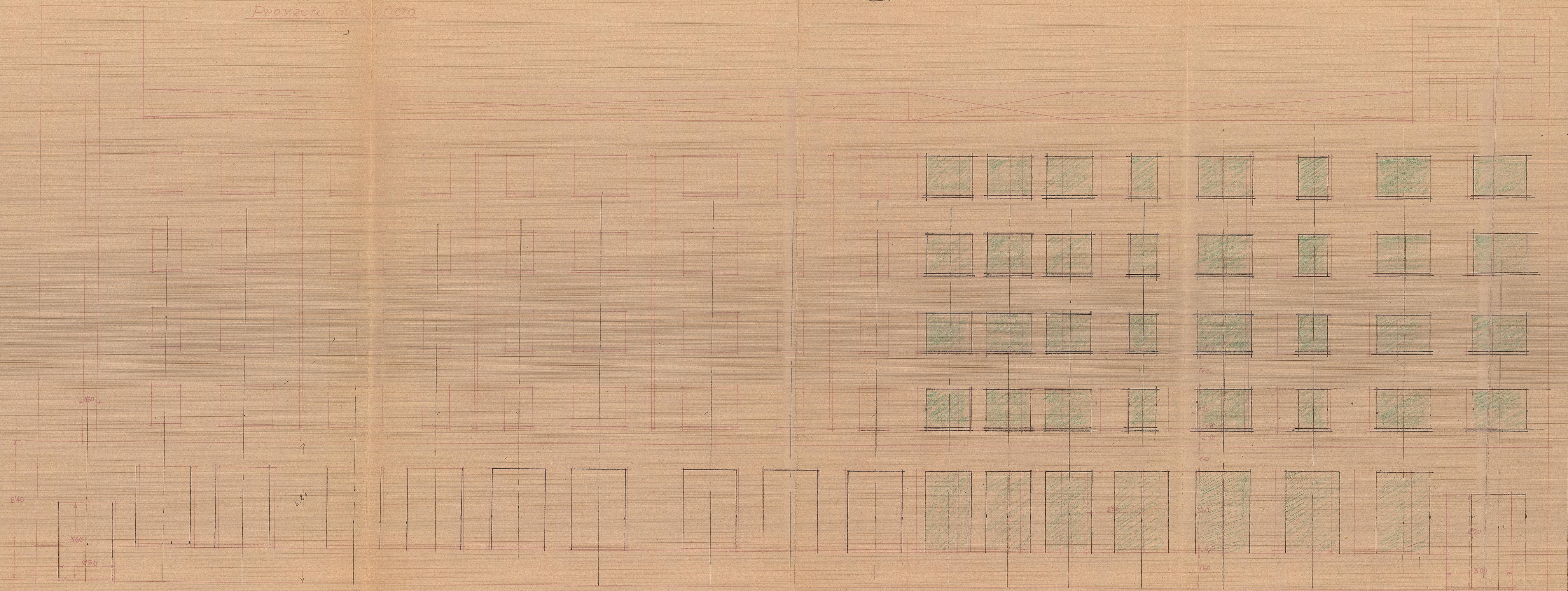

Calle de Gandia

Chaflan

Calle de Guillen de Castro

Escala 1:100  
Valencia 3 Dibre 1935  
El Arquitecto

*[Handwritten signature]*

PLAN BANDO

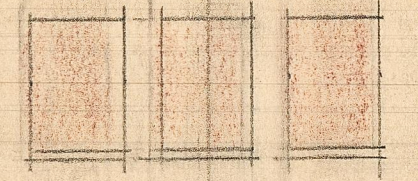

940  
400  
1320  
2  
324

2140

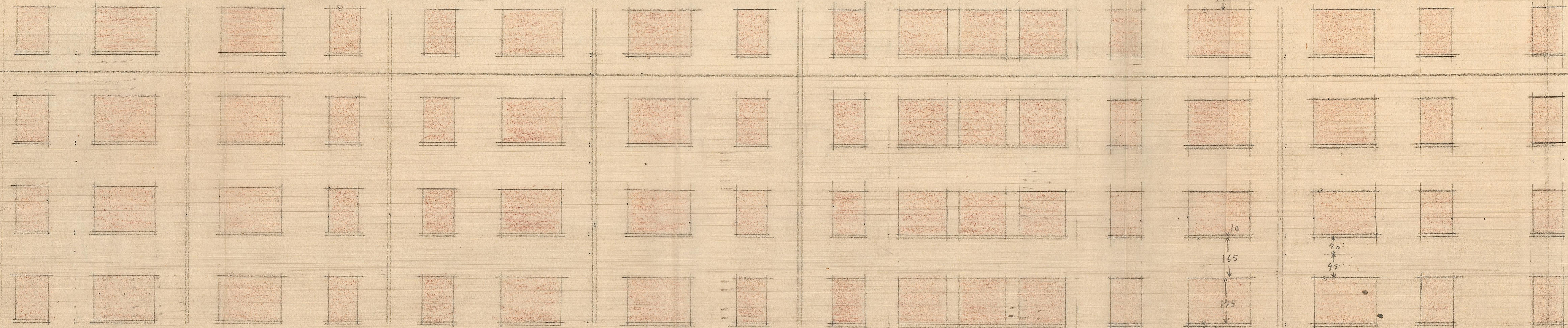

30  
95

10  
165

175

20  
95

10  
70  
110

360

250

160

60

840

360

250

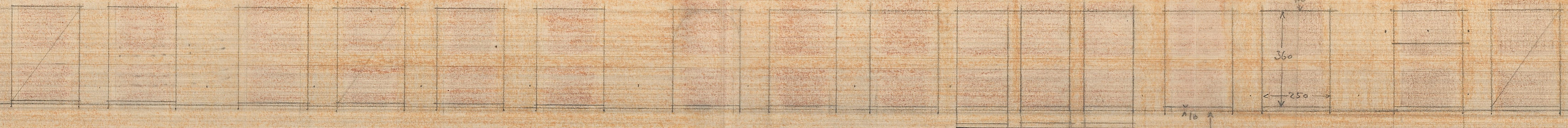
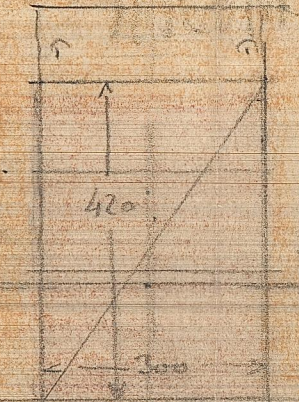

67  
28

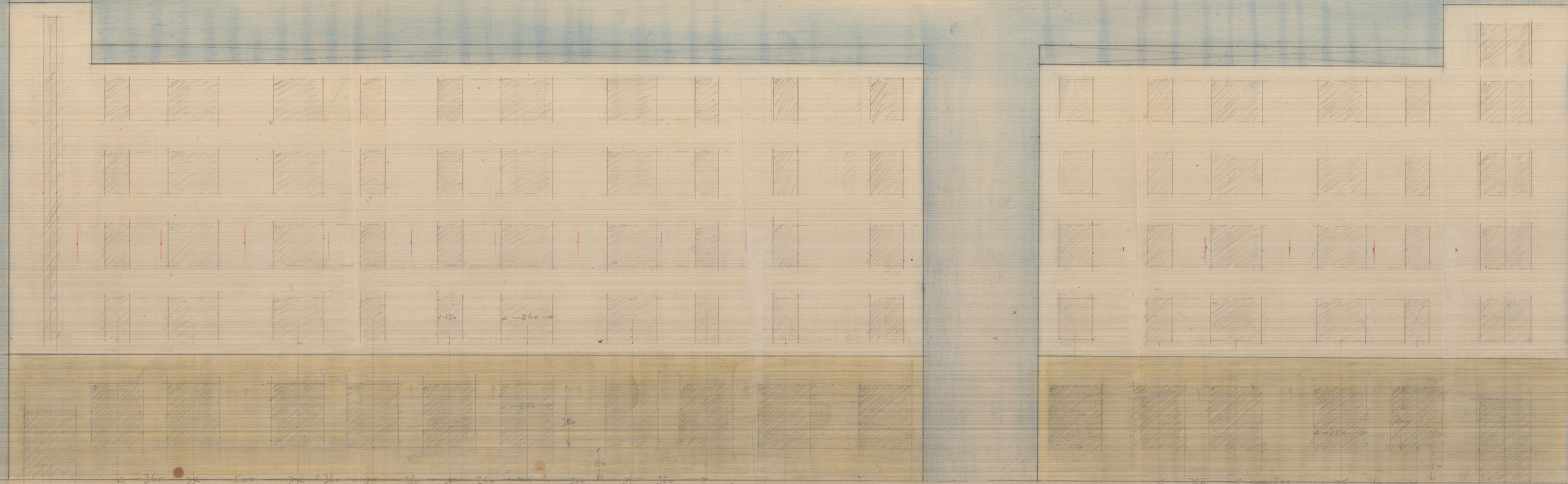

360 \* 500 \* 360 \* 380 \* 360 \* 500 \* 360 \*  
360 \* 500 \* 360 \* 380 \* 360 \* 500 \* 360 \*

360 \* 500 \* 360 \*  
360 \* 500 \* 360 \*