

Reconstrucción de un chalet en "Lorts de Mar" (Denia)

propiedad de D^a Rosalia Moreno Carbonell

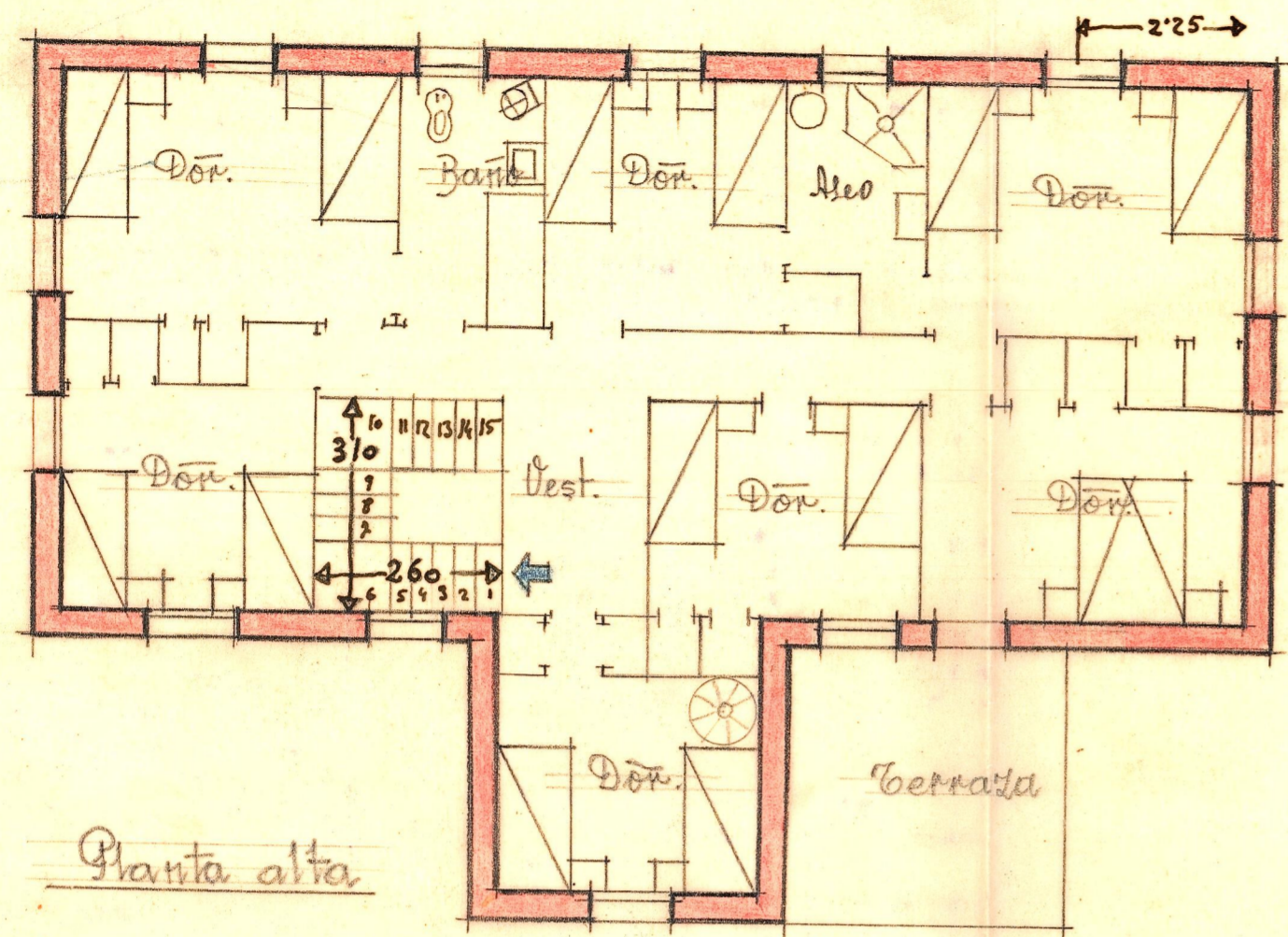

Planta alta

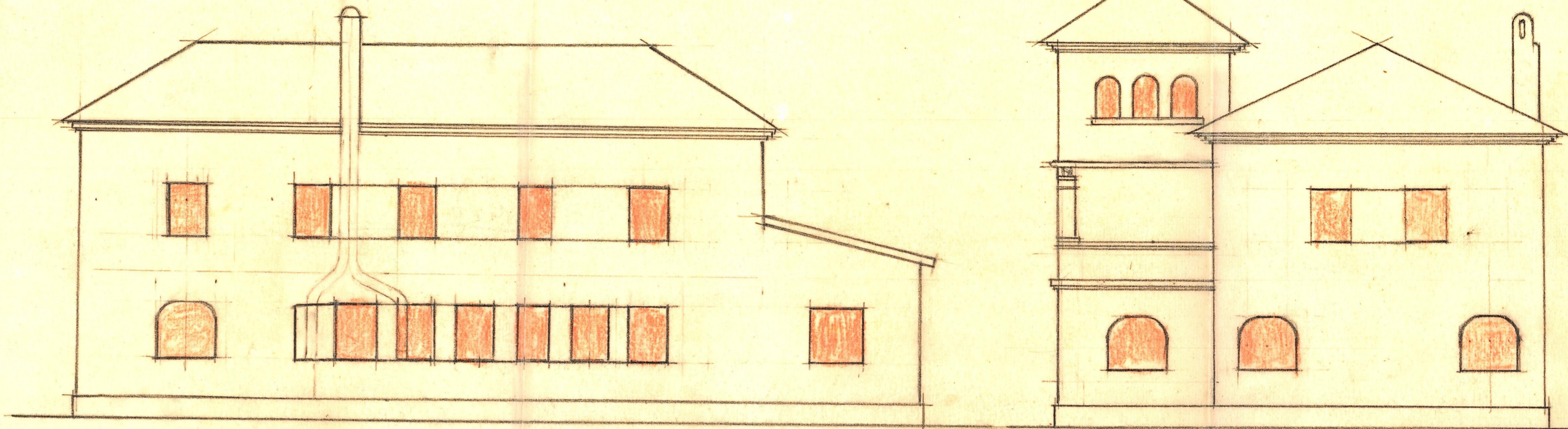

16x21 = 3'36 altura maxima p/lo bajo
 altura peldaños = 16
 ancho " = 30
 " escalera = 1'10

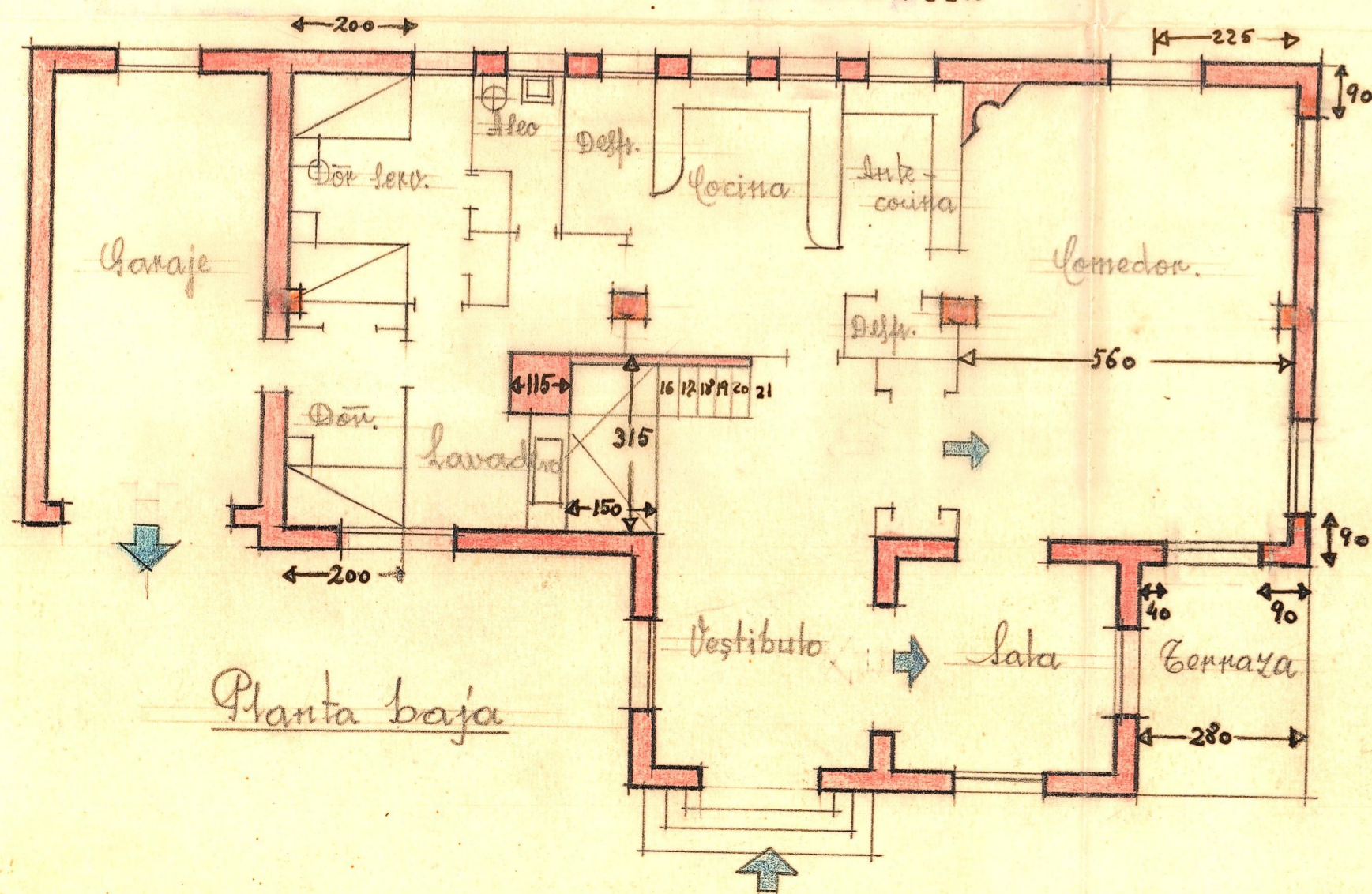

Planta baja

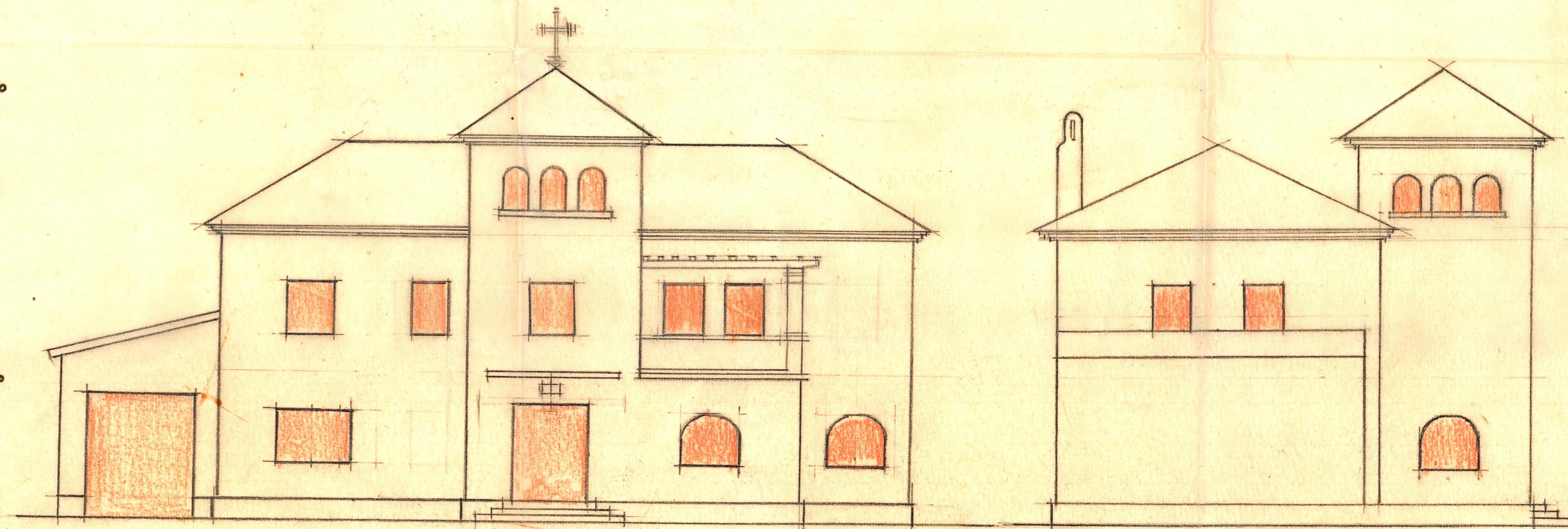

Escala 1:100

150
 175
 825