

ANÁLISIS /

DEFICIENCIAS + AMENAZAS
 FORTALEZAS + OPORTUNIDADES

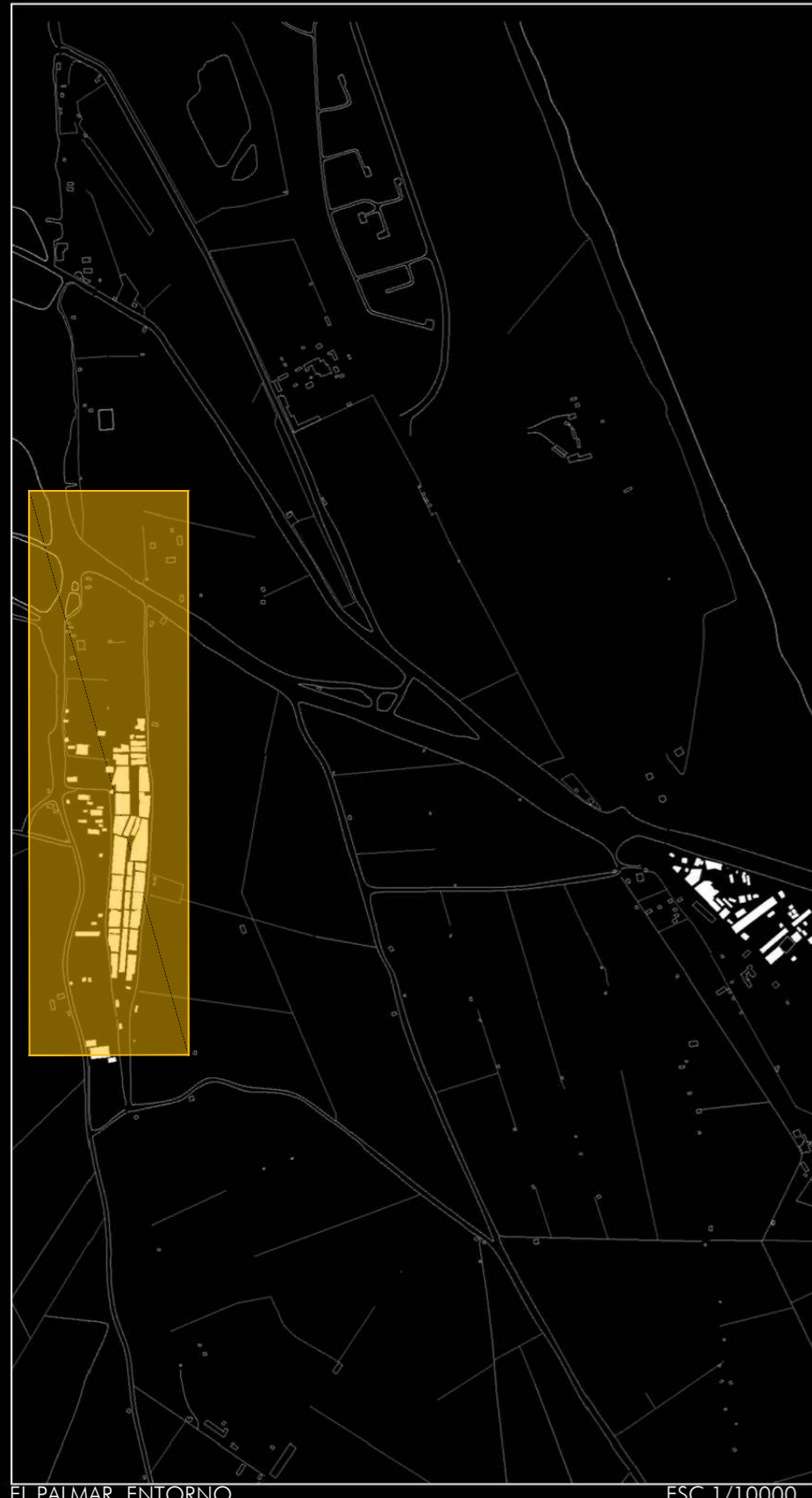

SITUACIÓN ESC 1/100000



EL PALMAR, ENTORNO ESC 1/10000



EL PALMAR, LA PARCELA ESC 1/5000

RECORRIDO

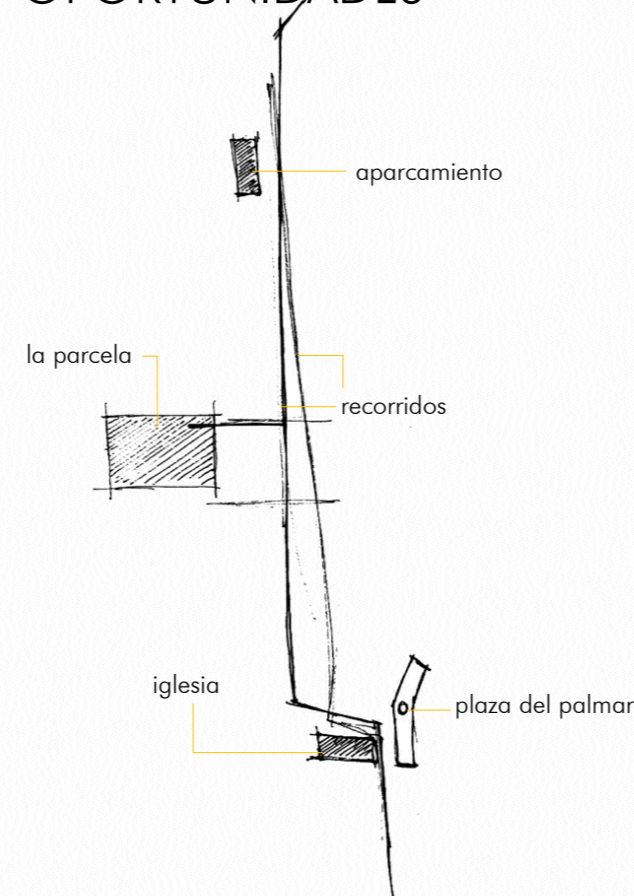

AGUA

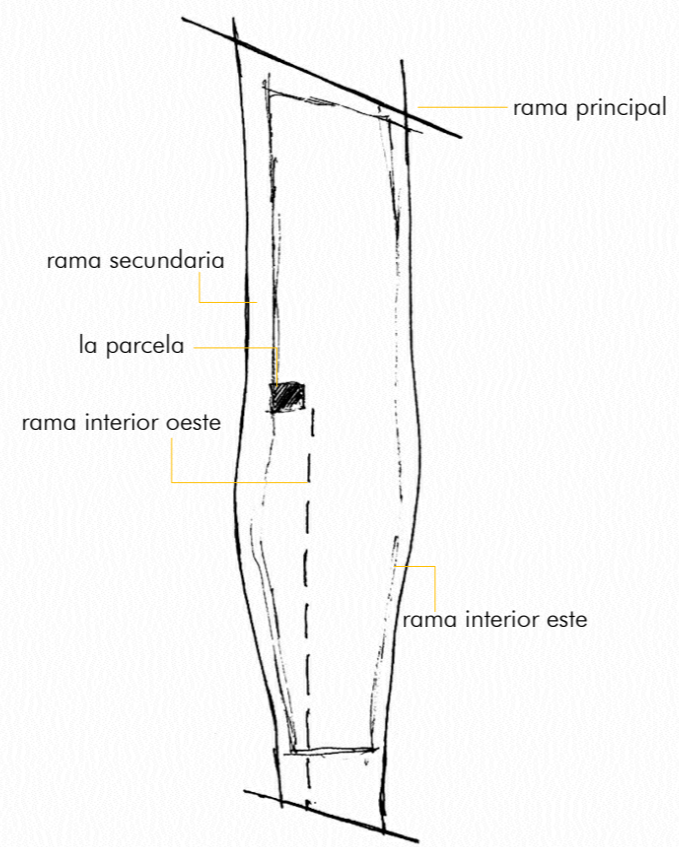

ENTORNO INMEDIATO

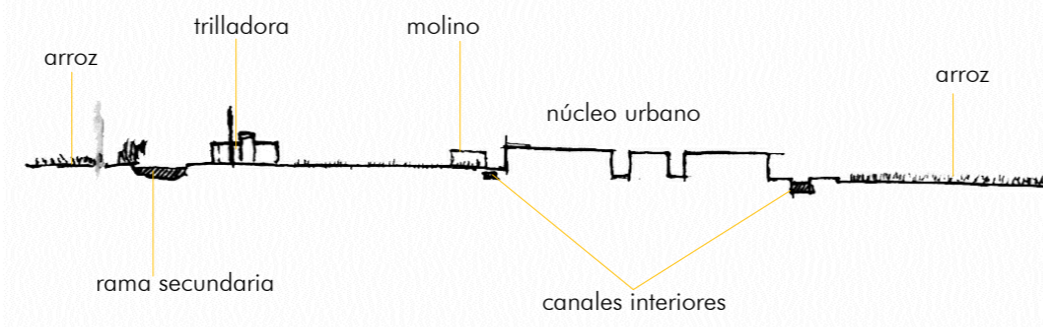

A CONSERVAR

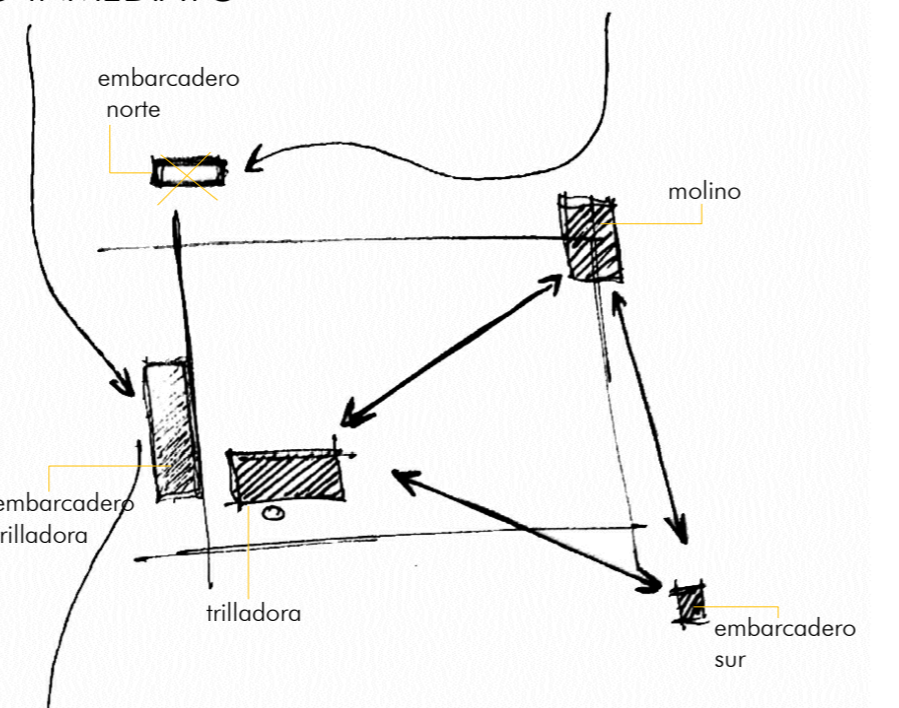

PARCELA ACTUAL

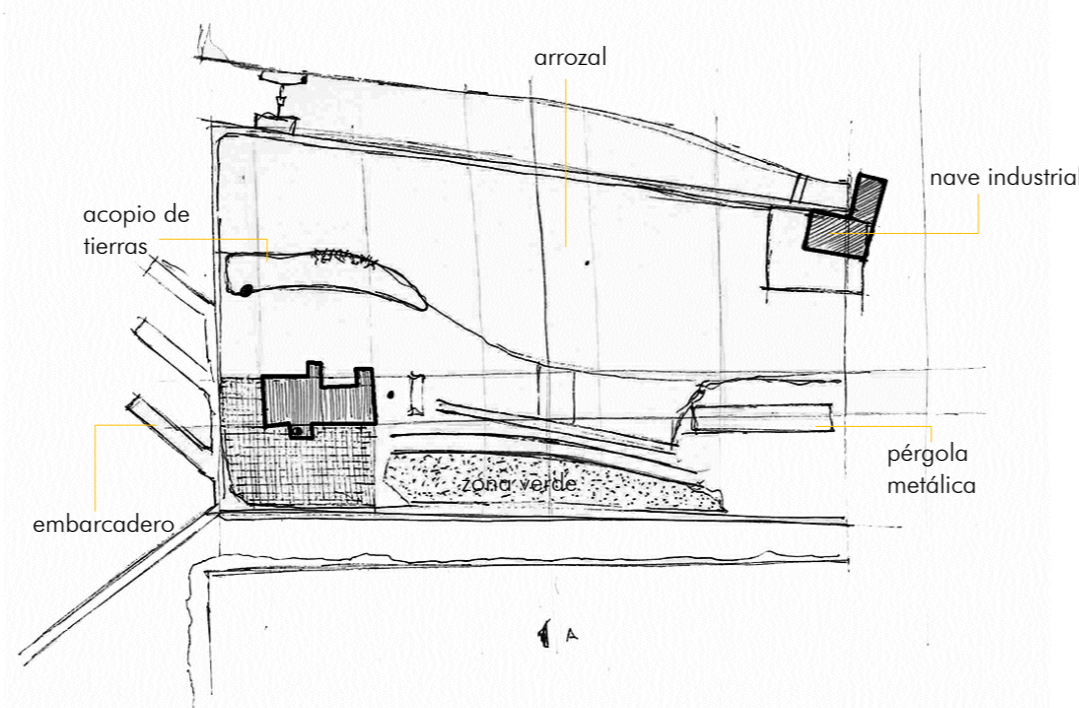

CONFLICTOS VISUALES

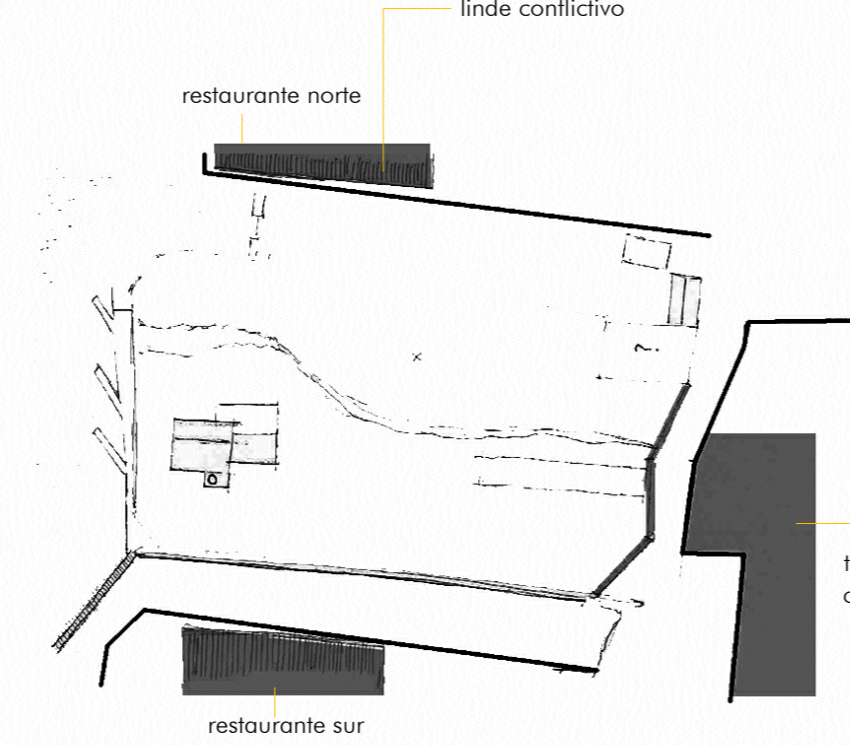

VARIACIÓN ESTACIONAL

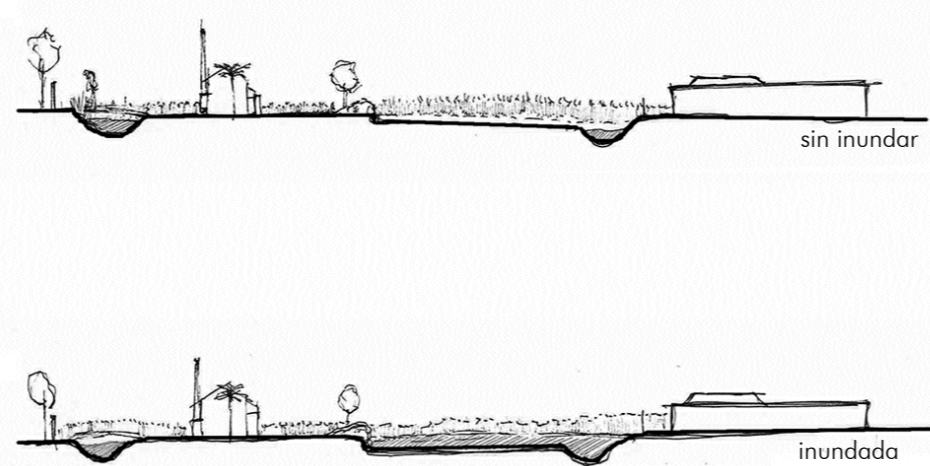

PAISAJE /

AGUA + TIERRA + ARROZ + CAÑAS + ISLAS

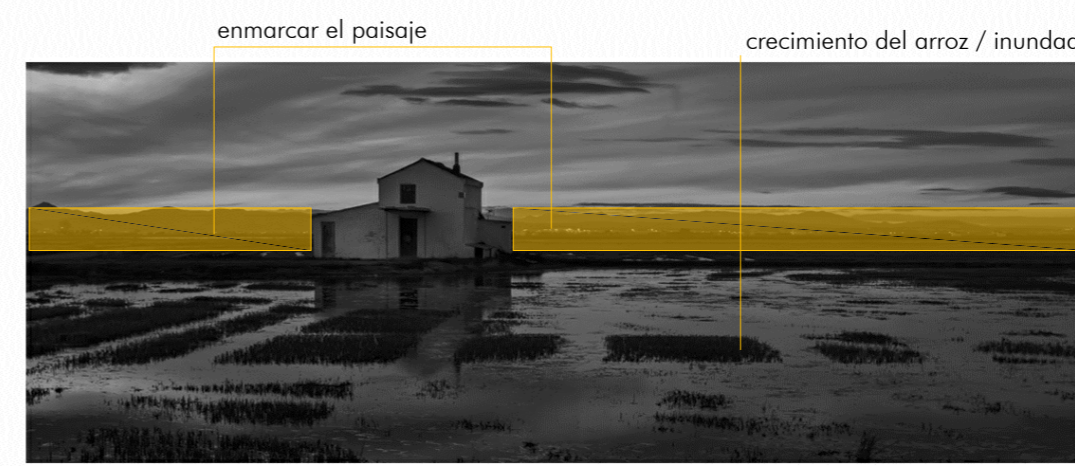
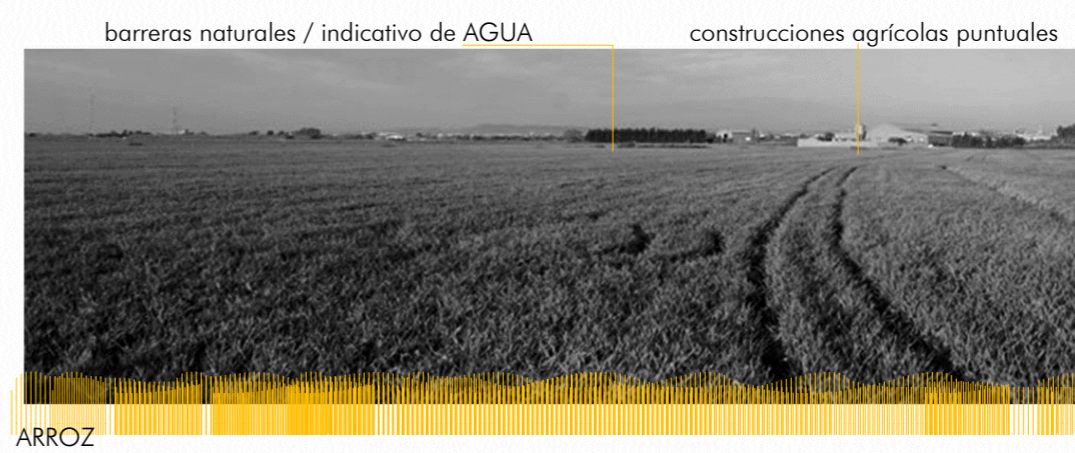
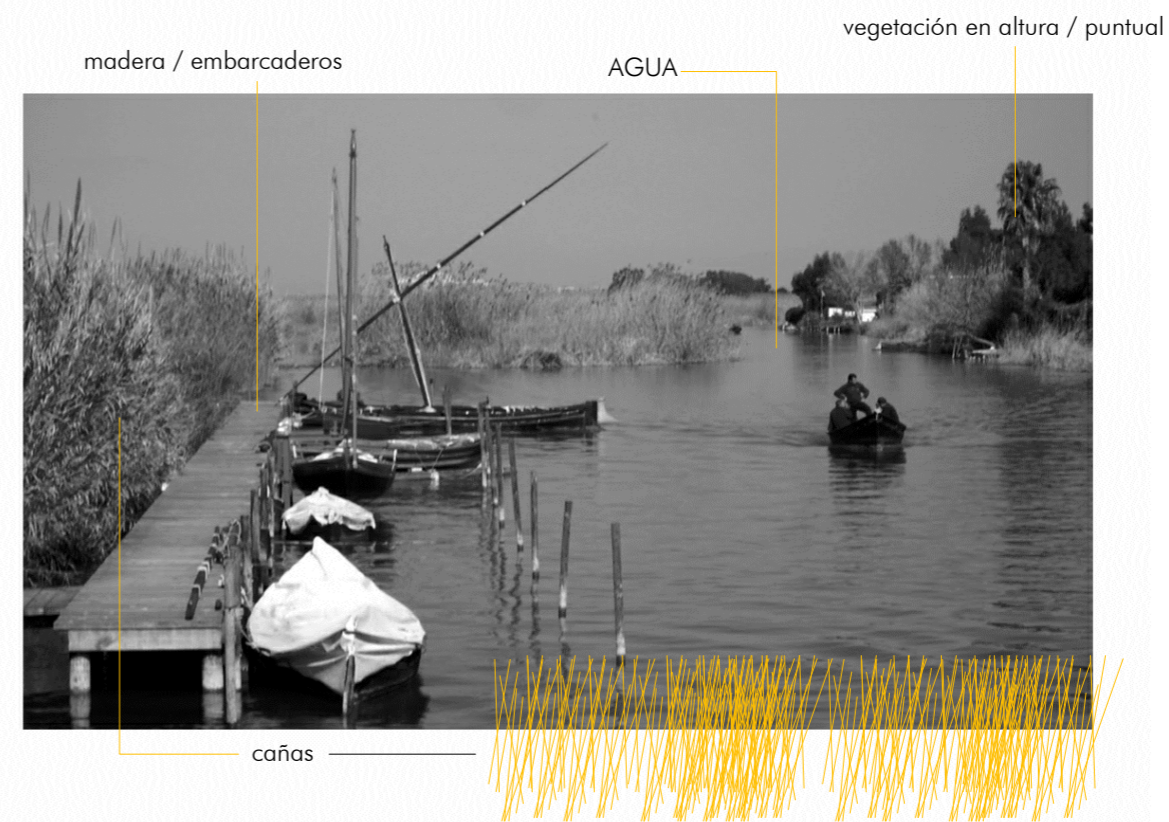
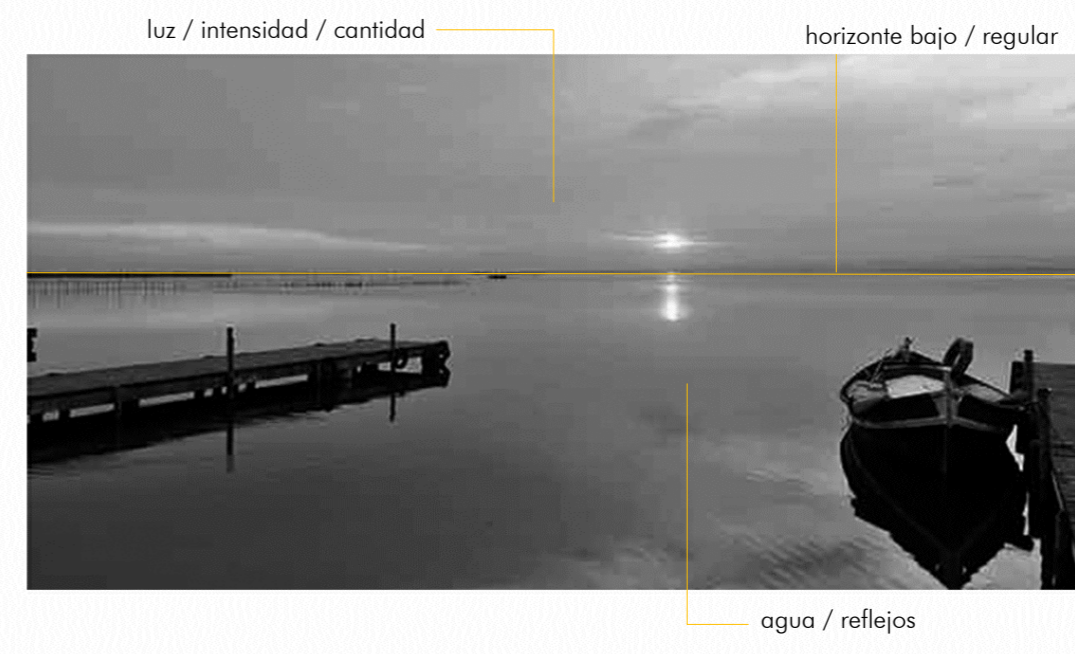
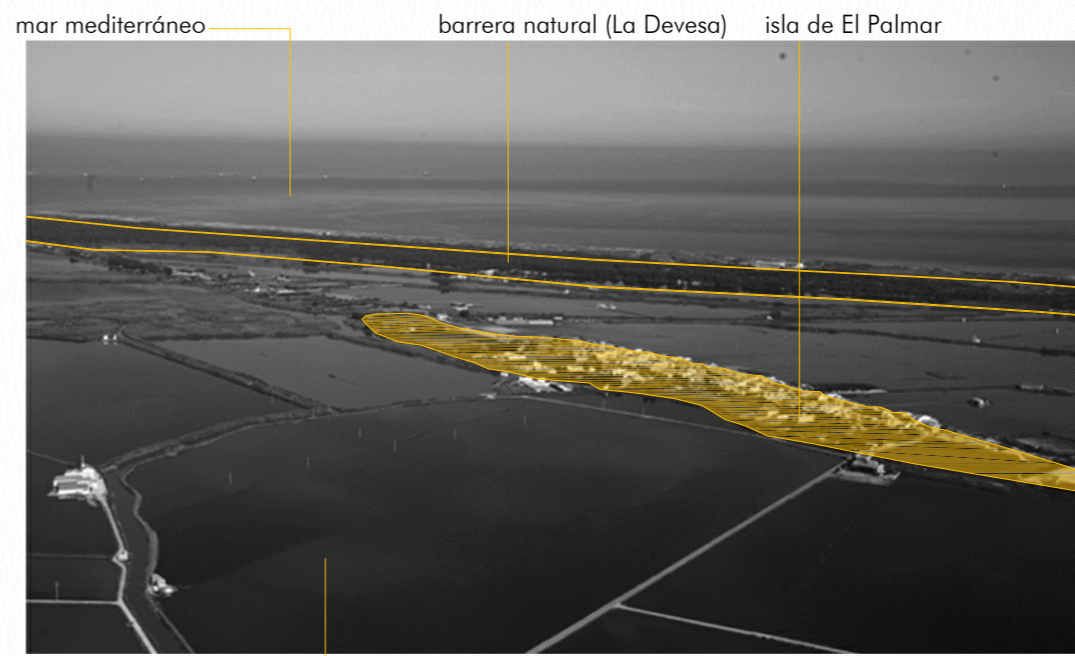

arroz + agua = PAISAJE

IDEA

CONEXIÓN

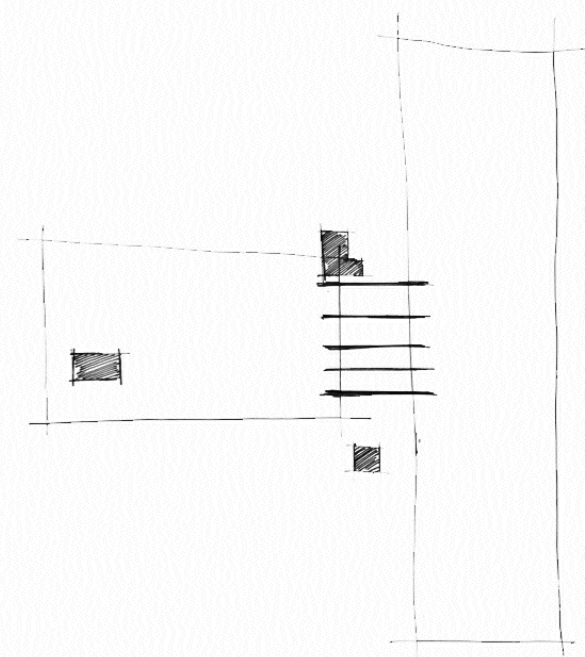

ZONAS DE UNIÓN

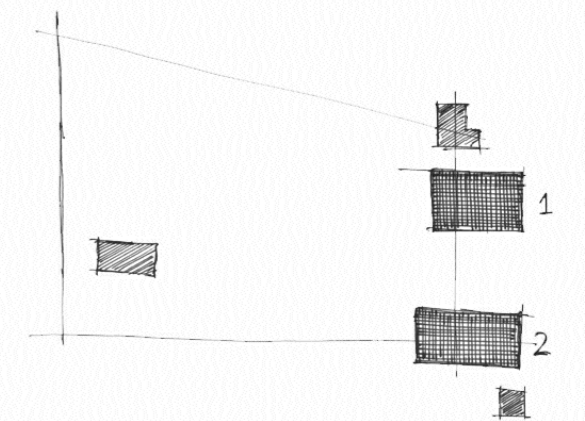

PLAZAS

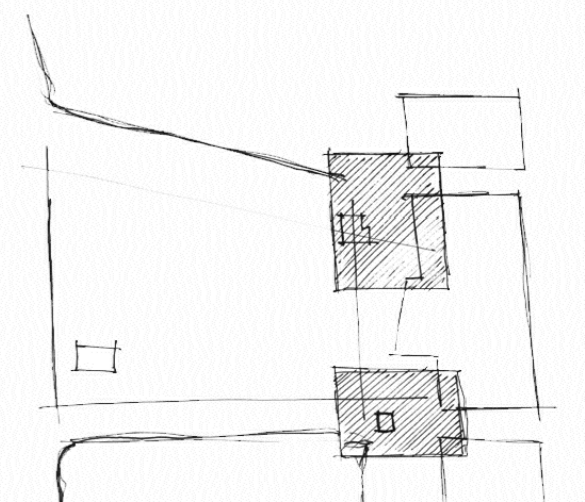

COSIDO DE LA PARCELA

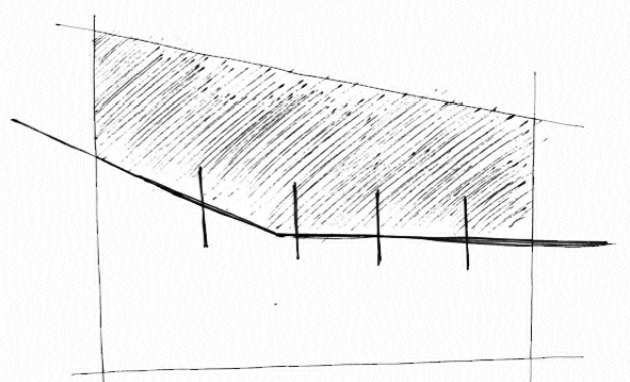

PASARELAS

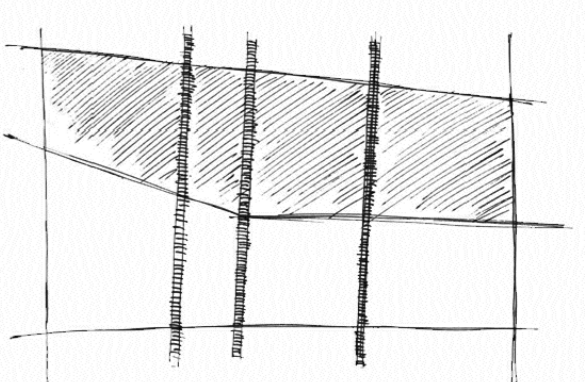

ARROZ + HUERTO

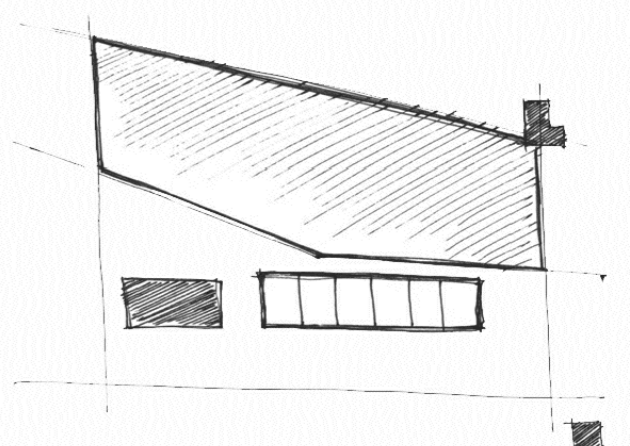

ESC 1/1000

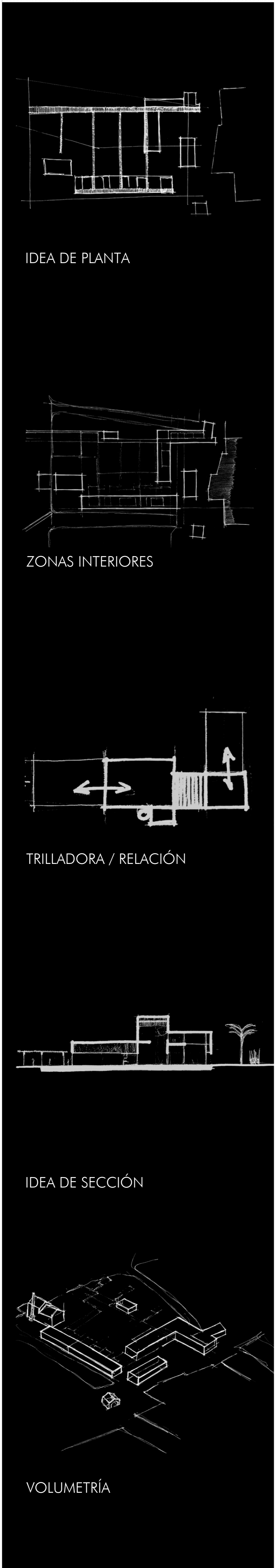
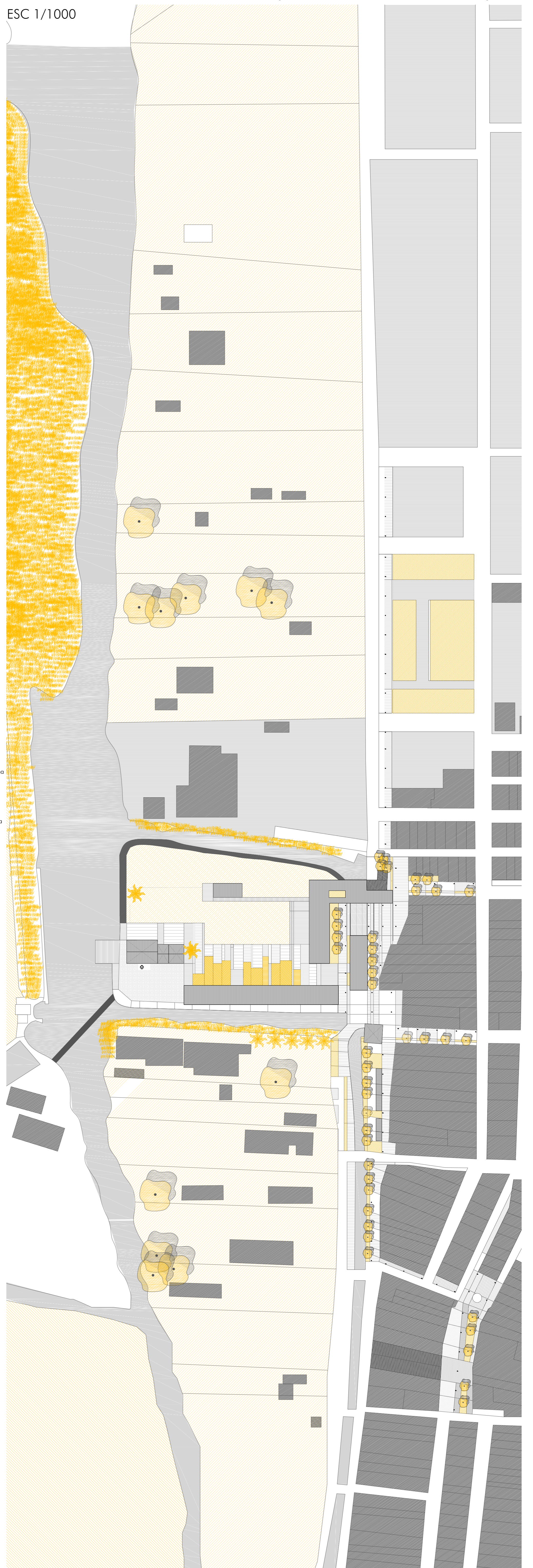
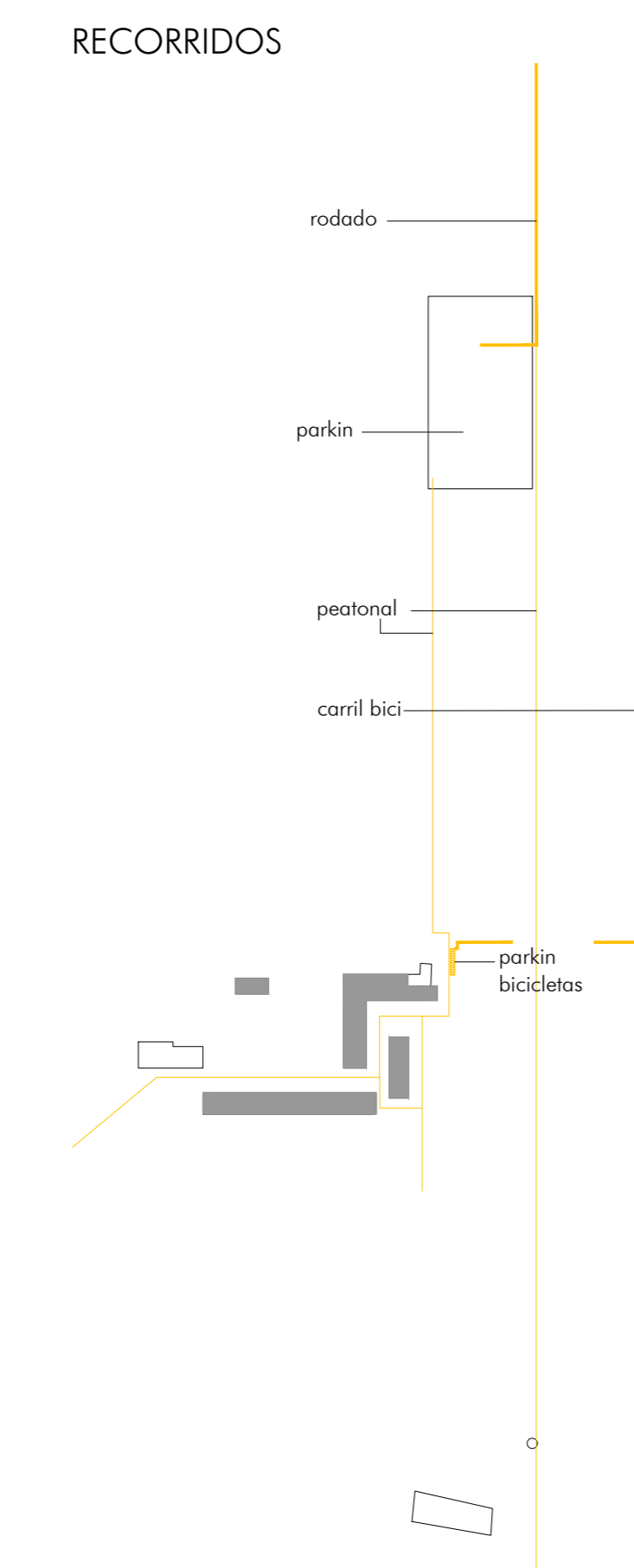
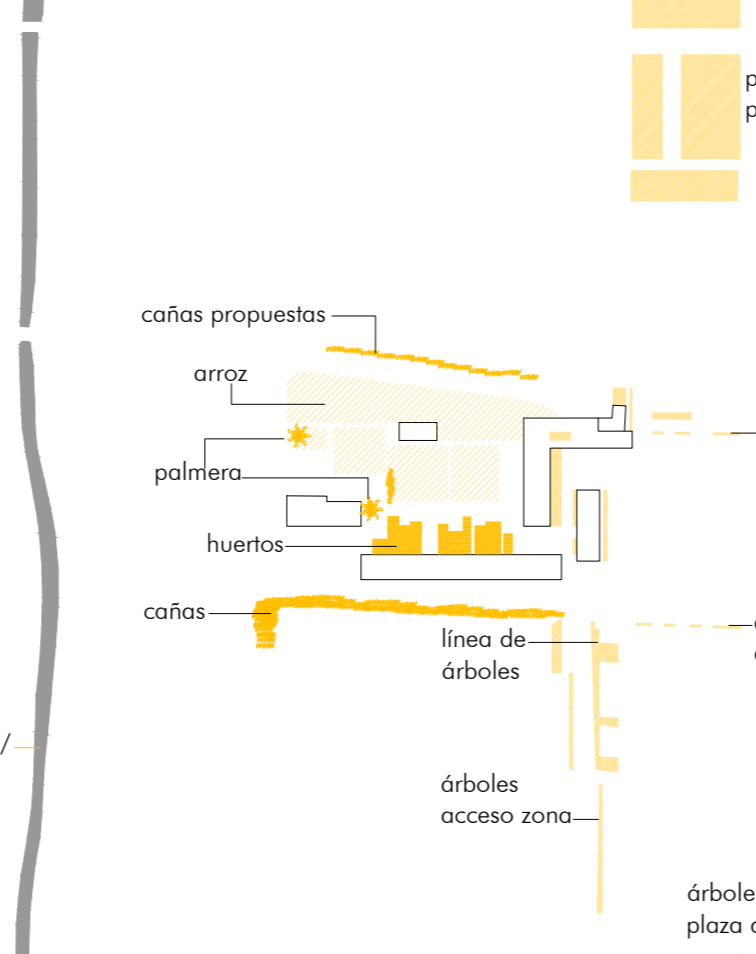
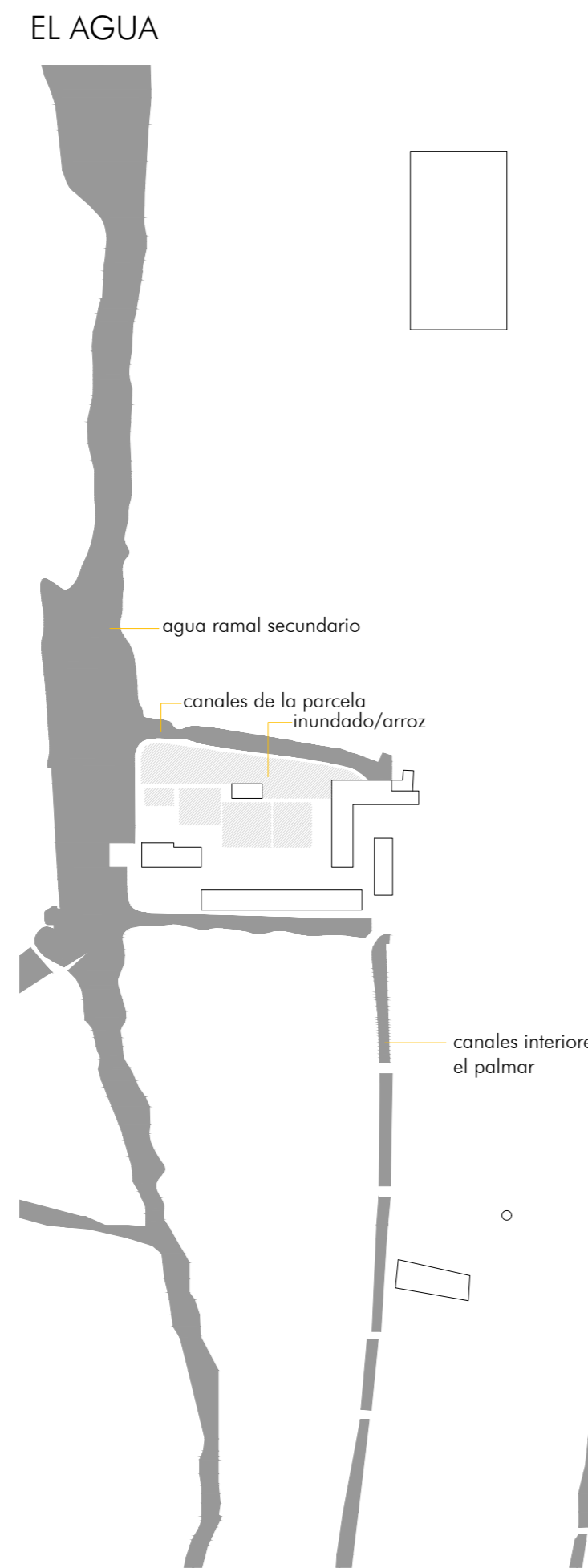
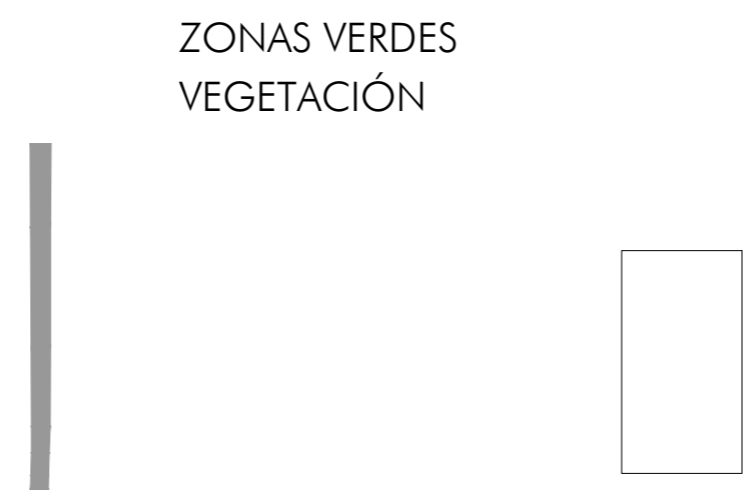
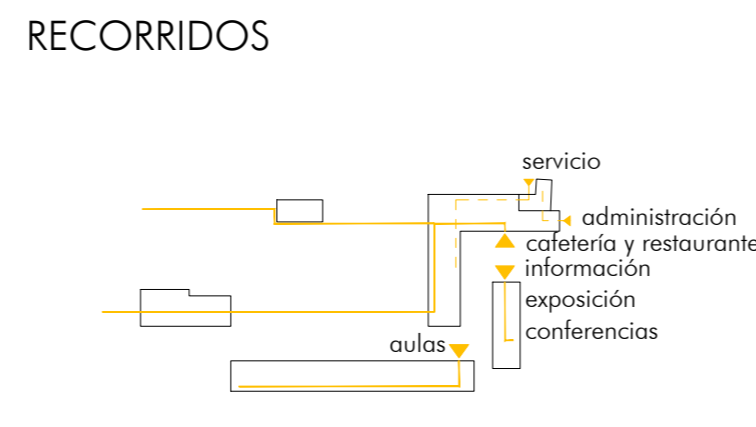
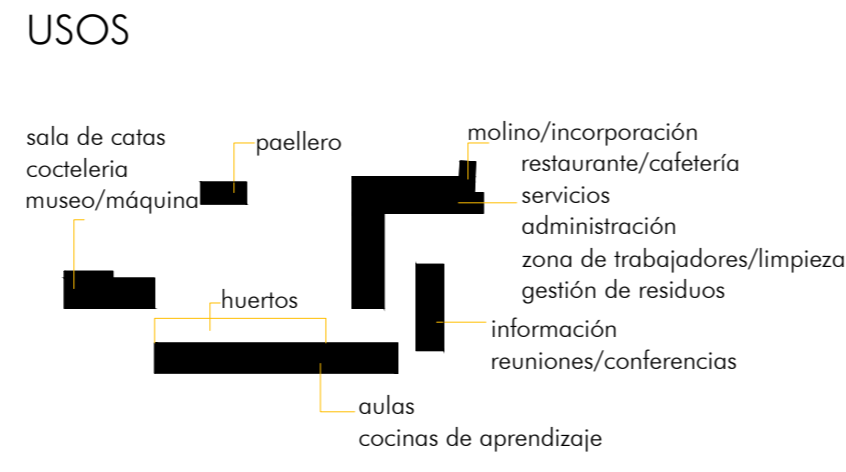
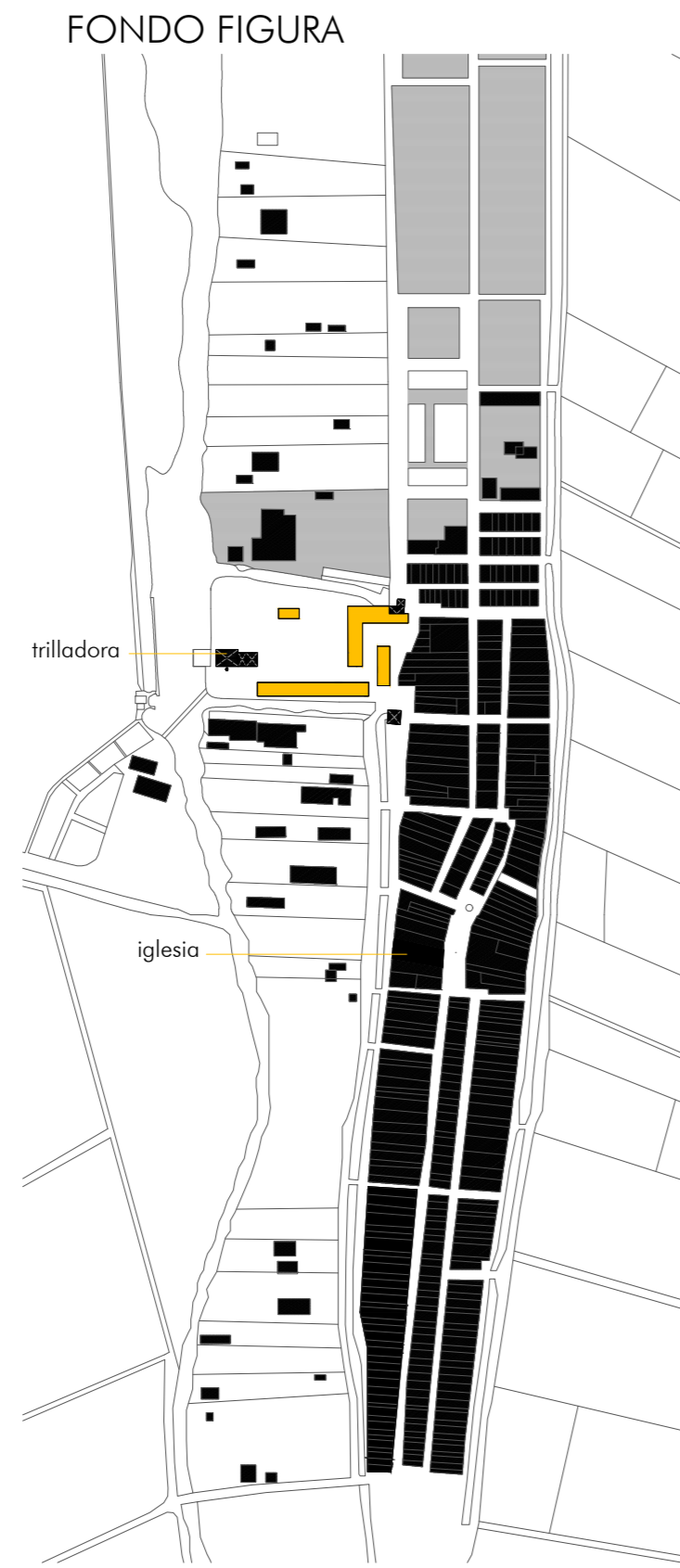

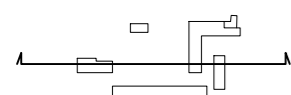

PLANTA BAJA

ESC 1/200

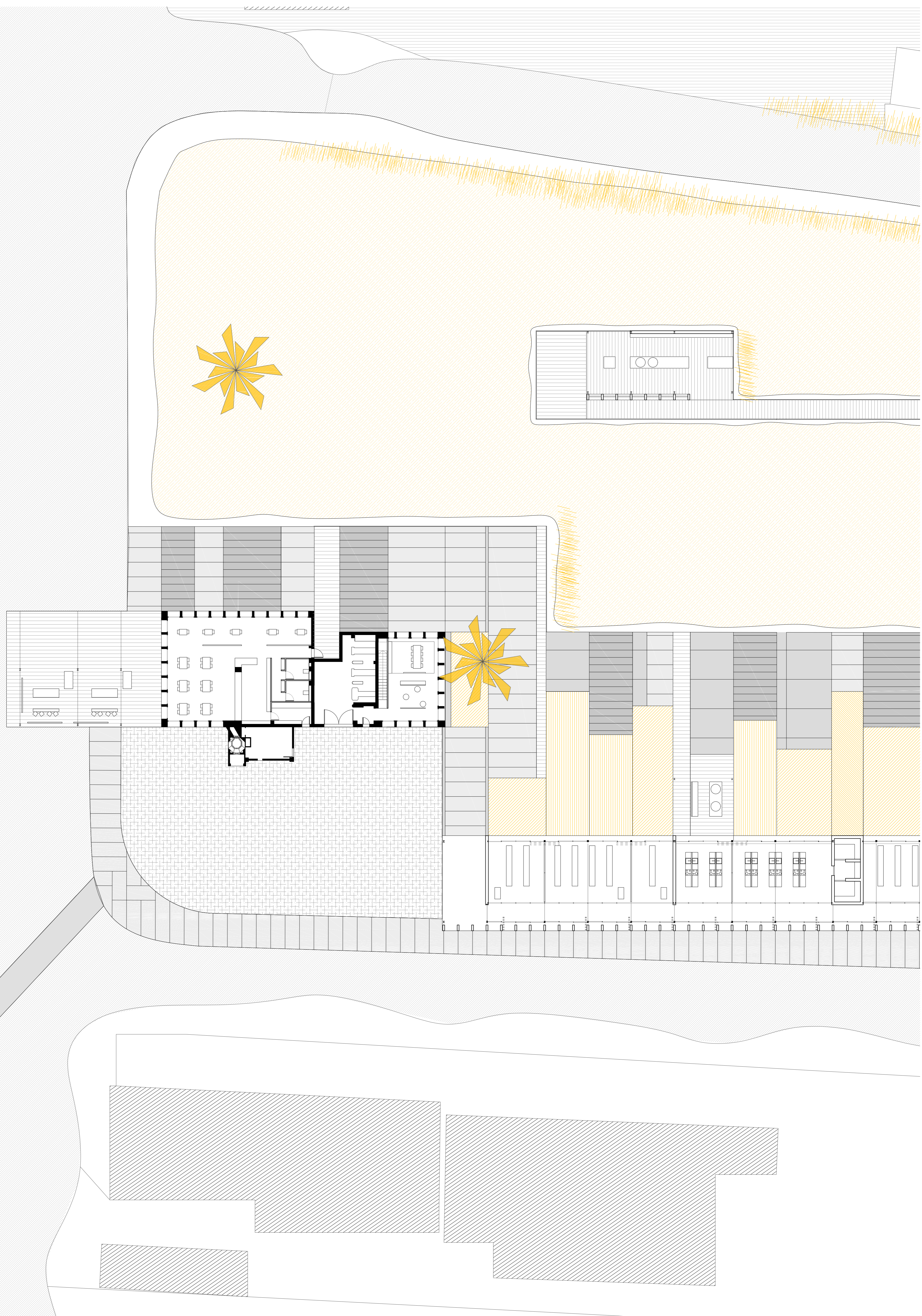

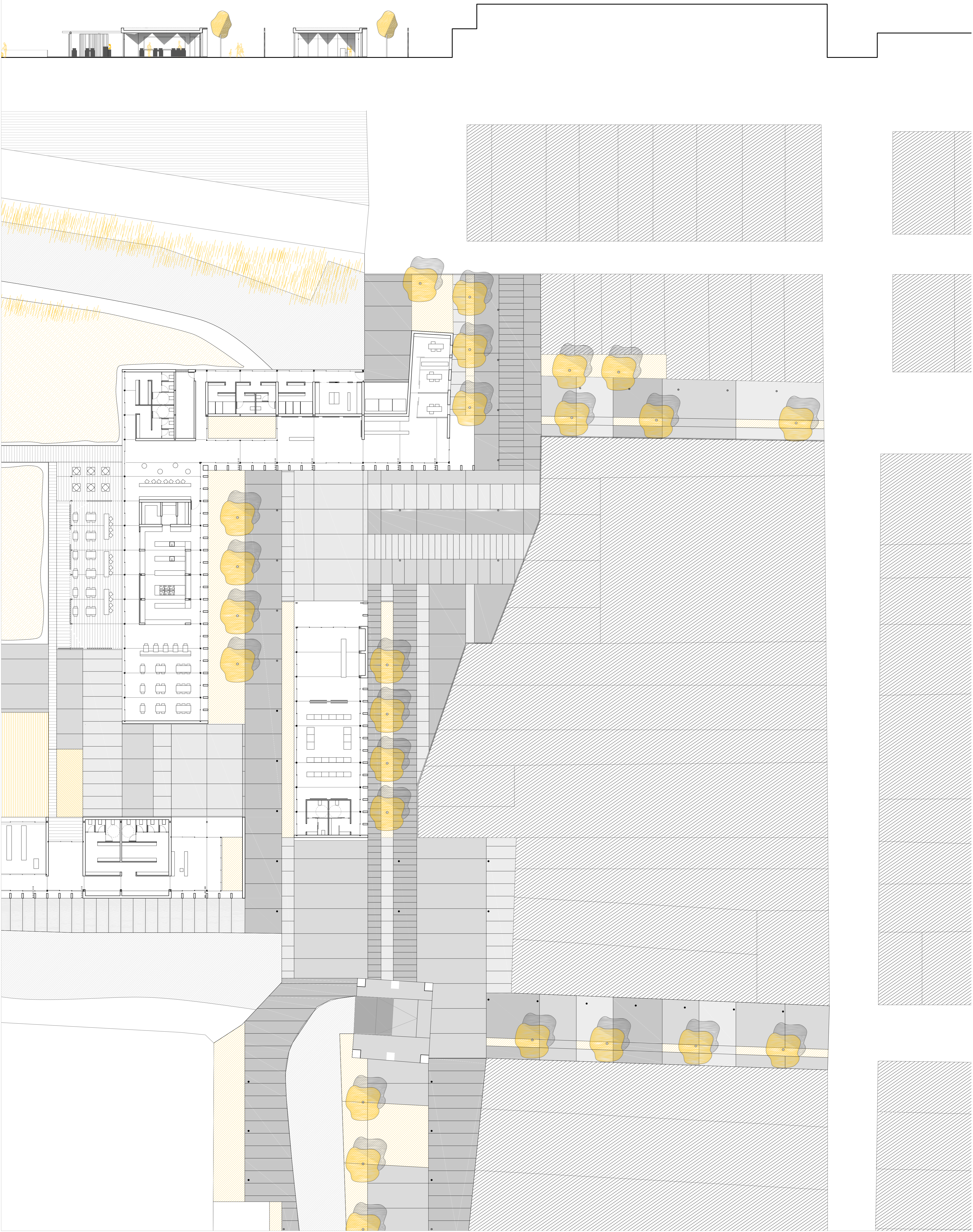

PÉRGOLAS / hormigón

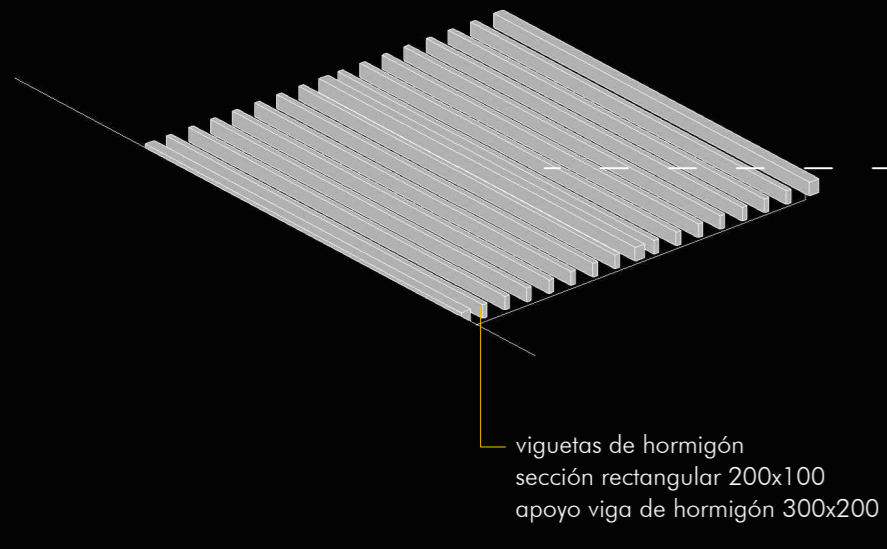

PASARELAS / hormigón

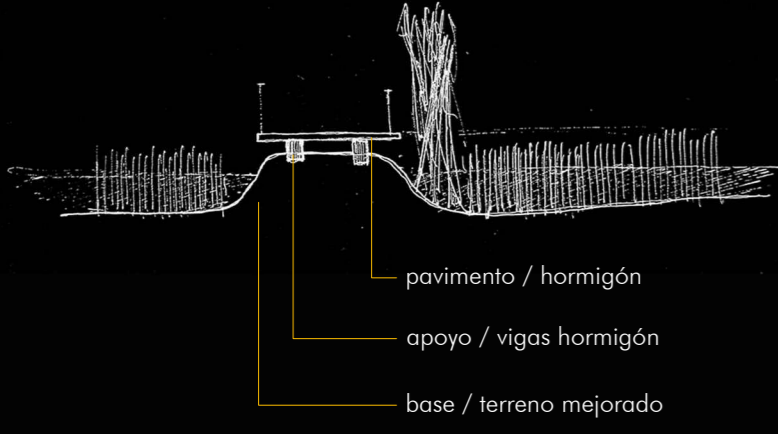

FACHADA / eficiencia energética

SOPORTES

VIDRIO bajo emisivo

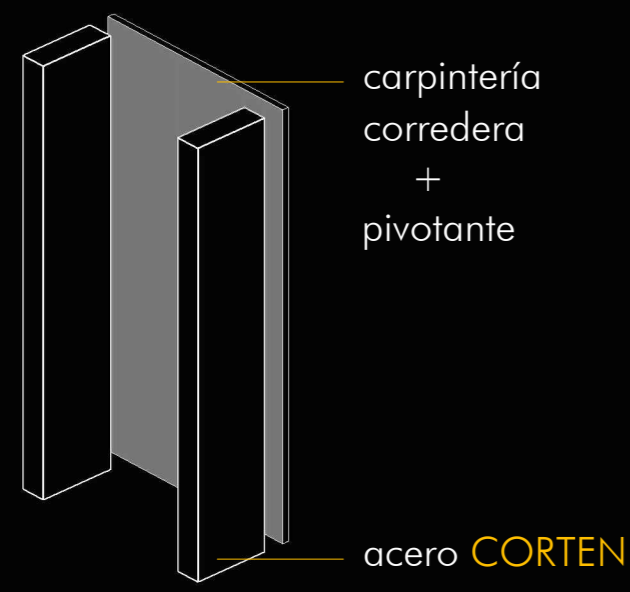

PAVIMENTOS / hormigón

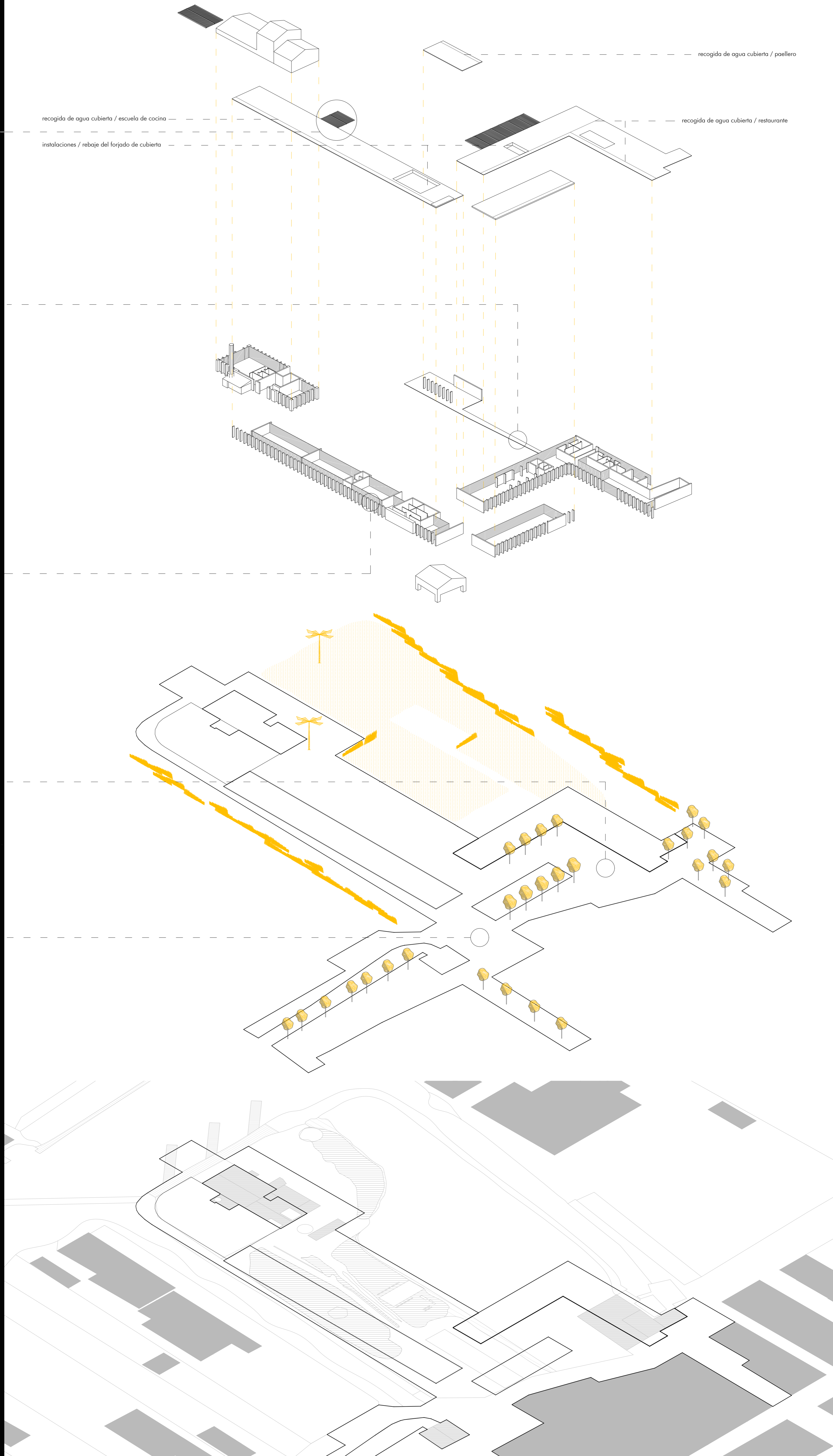
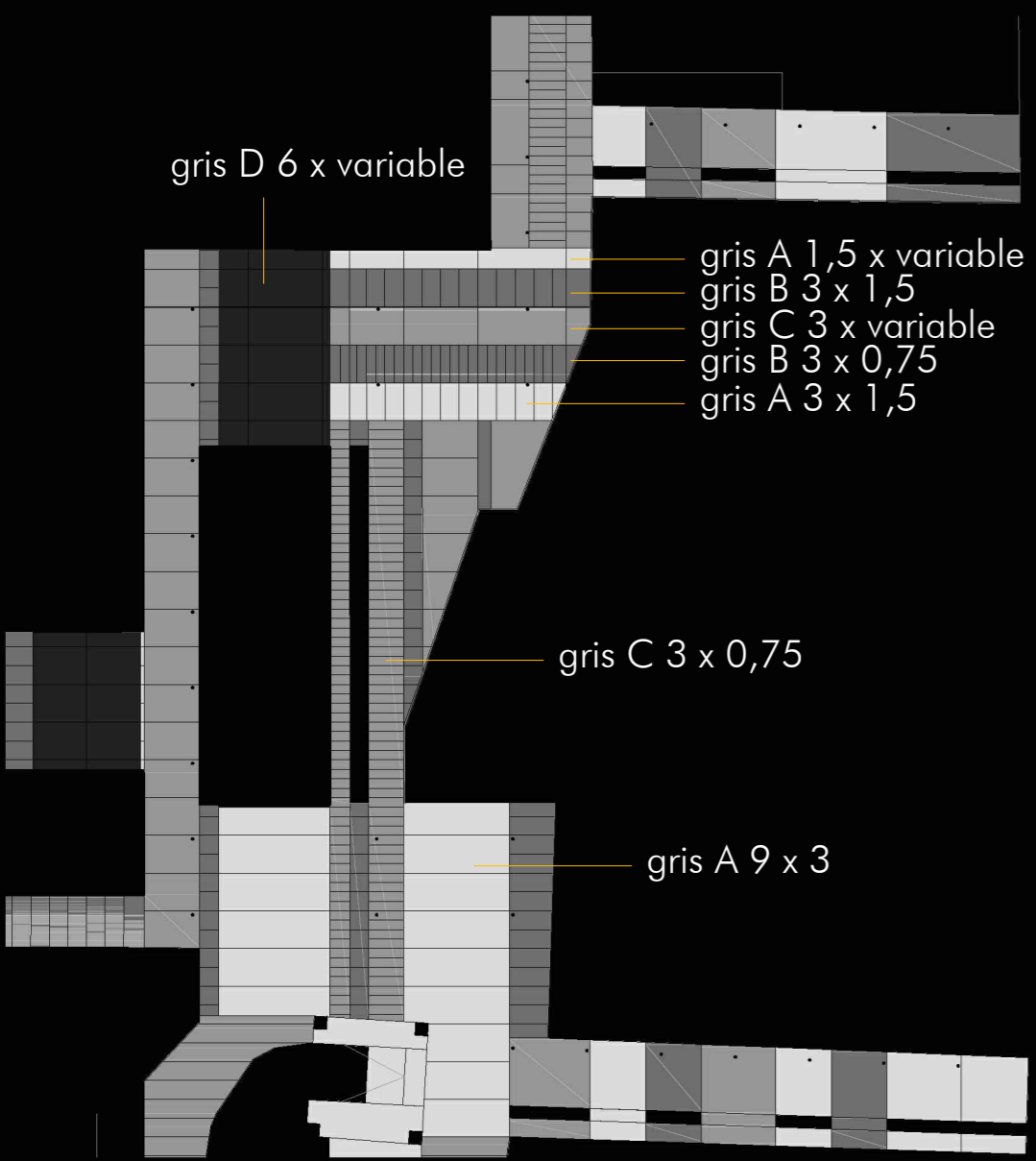

ESC 1/25

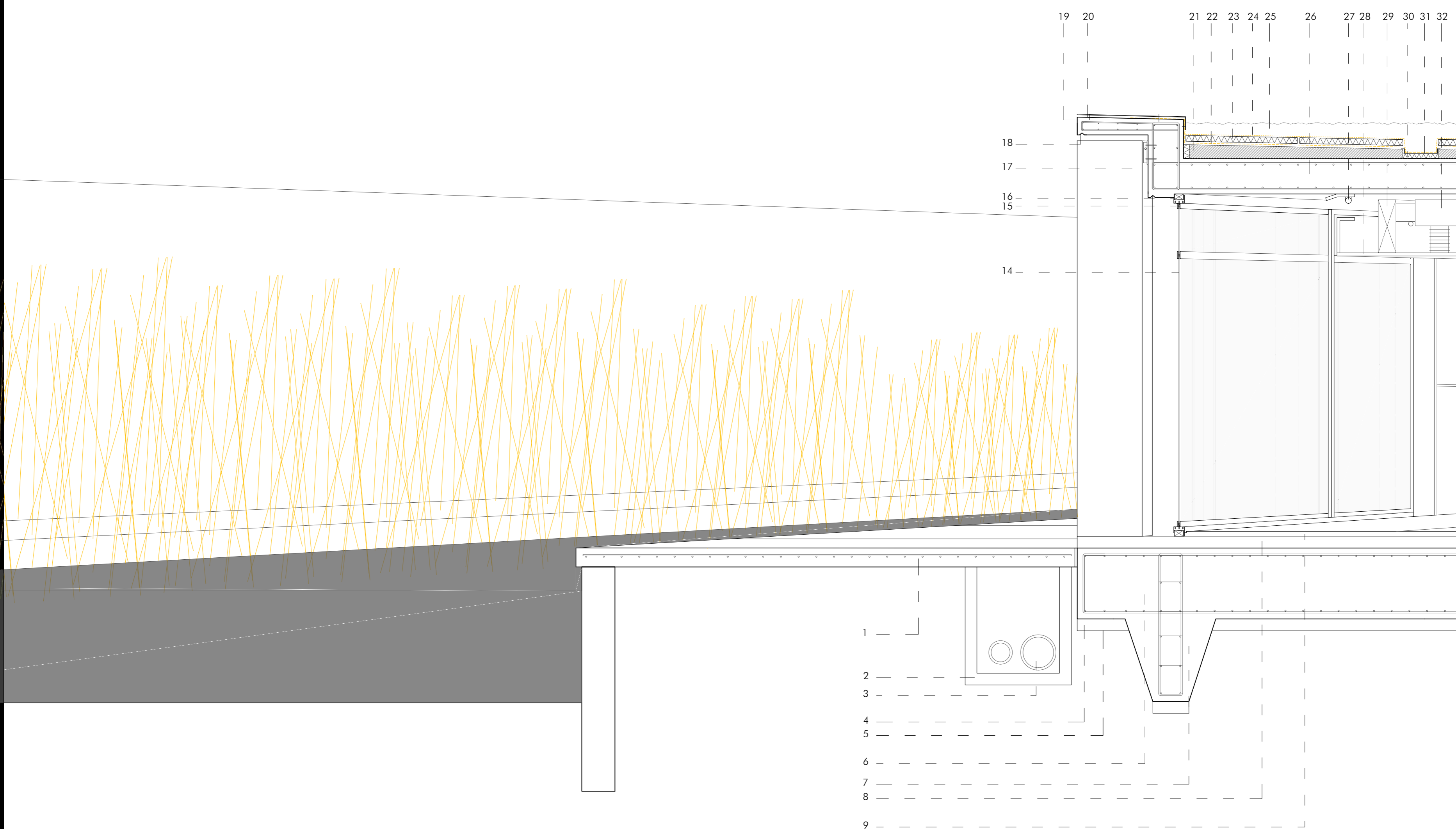
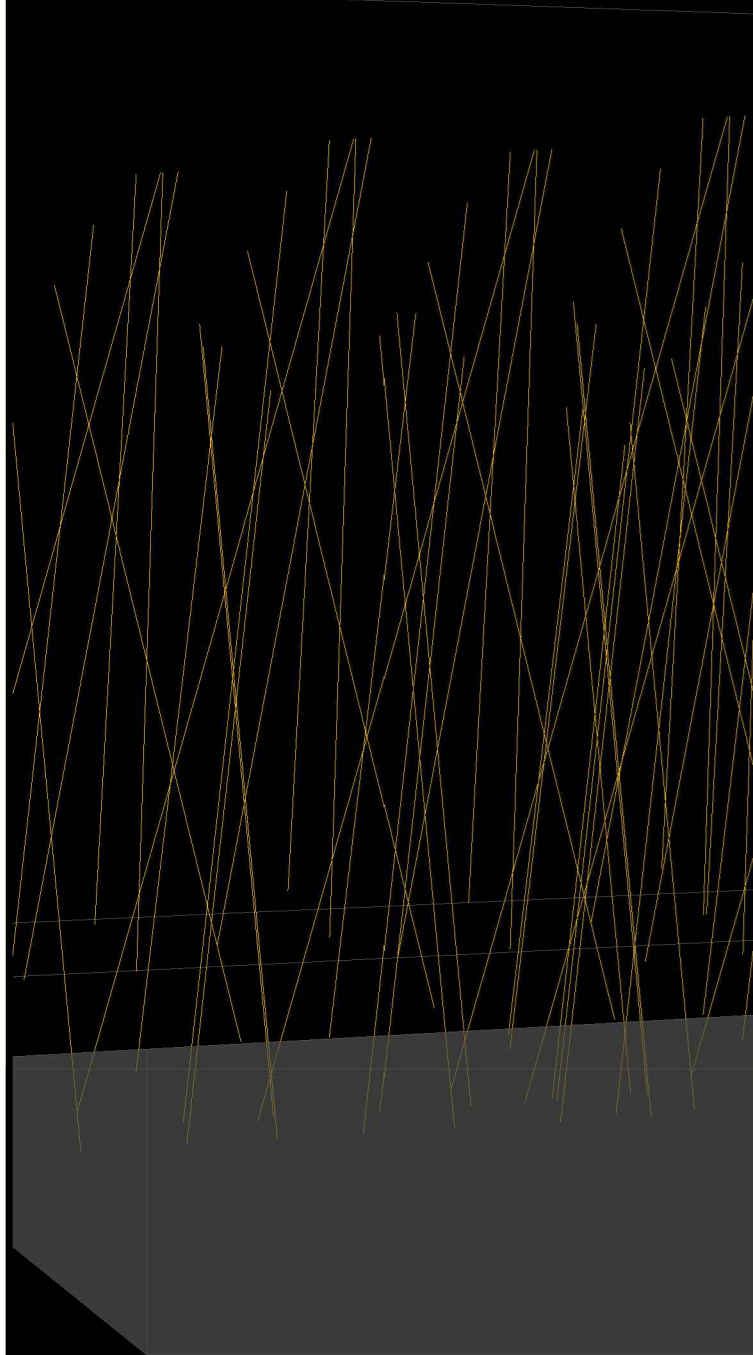
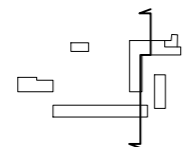

LA TRILLADORA DEL TOCAIO / SALA DE CATAS + COCTELERÍA

ESC 1/400

IDEA

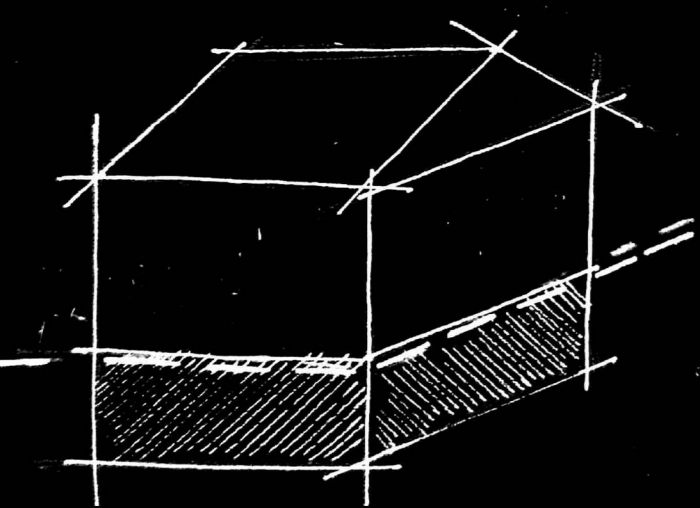

integración / PROPUESTA

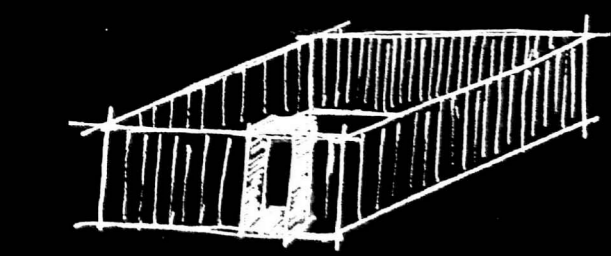

idea / ALZADO

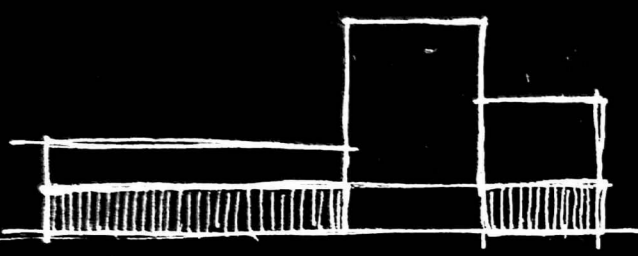

idea / ENVOLVENTE / zonas

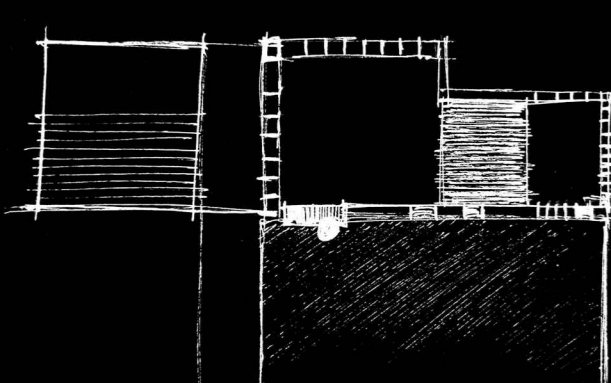

ESTADO ACTUAL

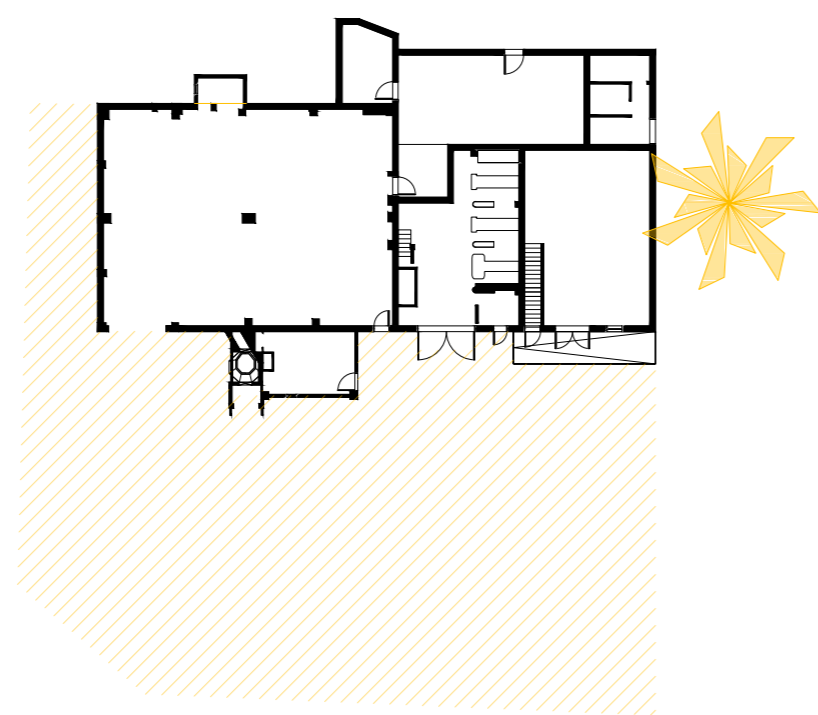

PLANTA

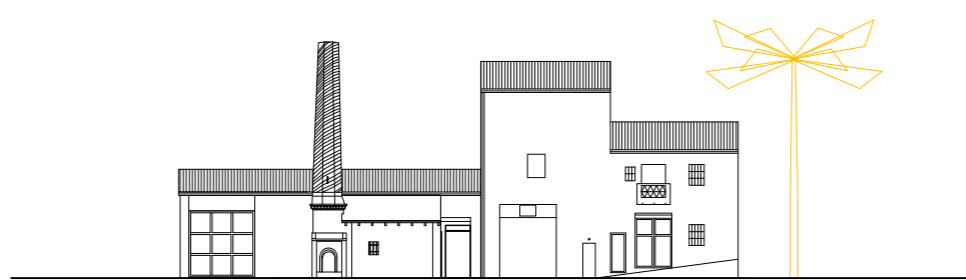

ALZADO SUR

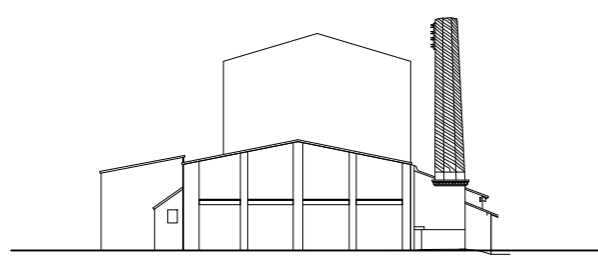

ALZADO OESTE

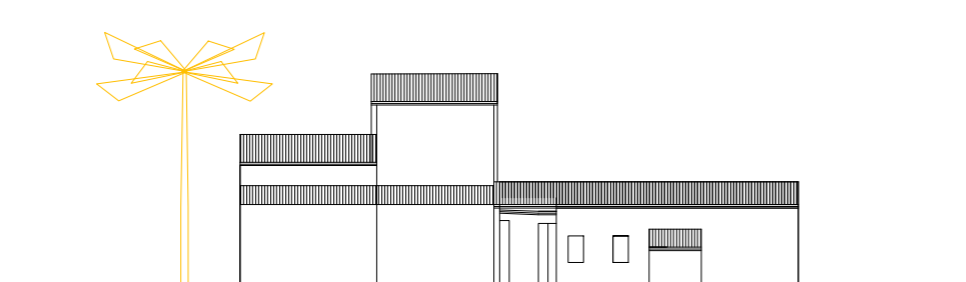

ALZADO NORTE

ANÁLISIS

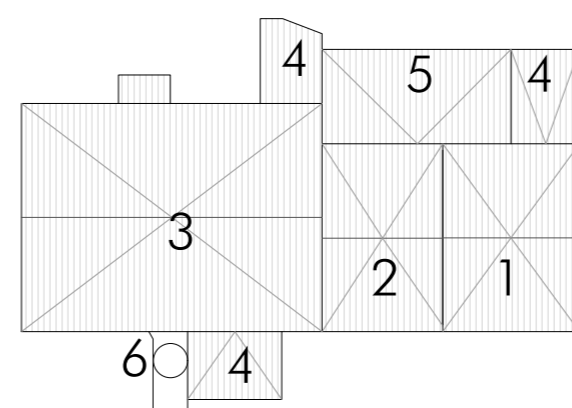

4_Porchadas /
5_Cuerpo impropio /

1 Casa del encargado /



2 Sala de máquinas /



3 Casa para el motor /



6 Chimenea /



PROPUESTA

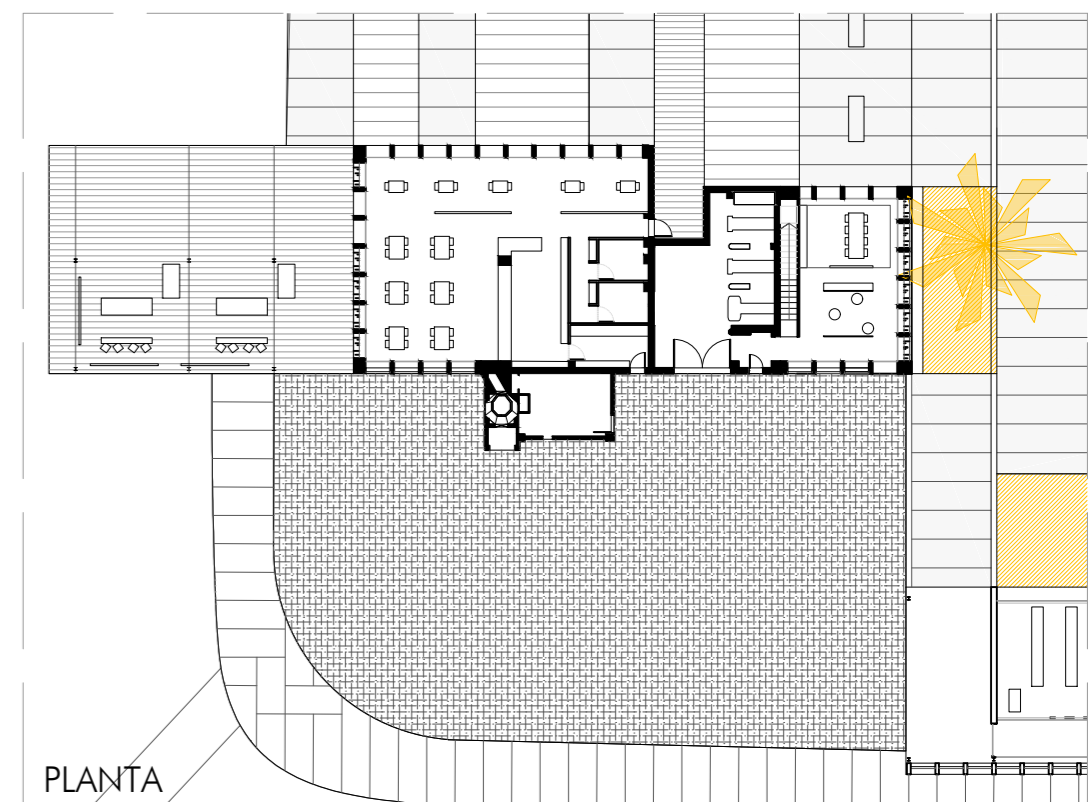

PLANTA

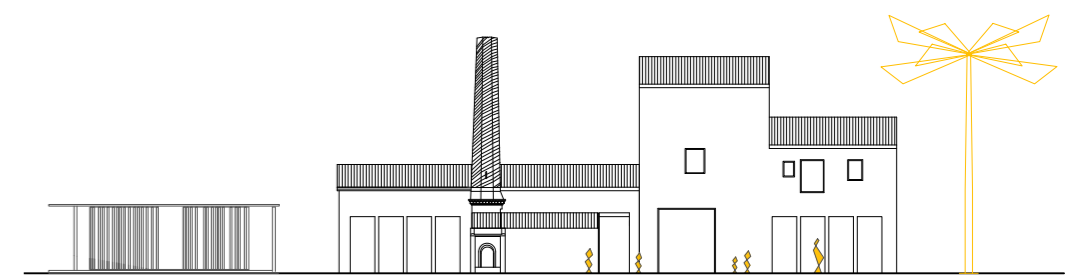

ALZADO SUR

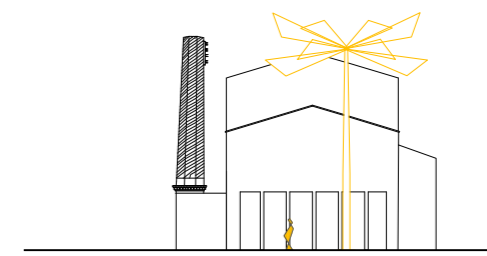

ALZADO ESTE

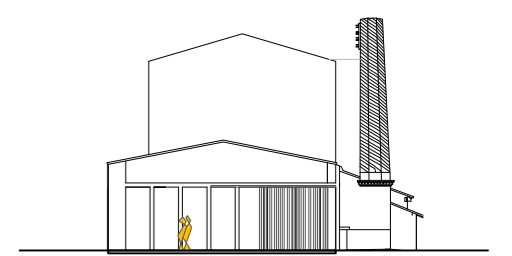

ALZADO OESTE

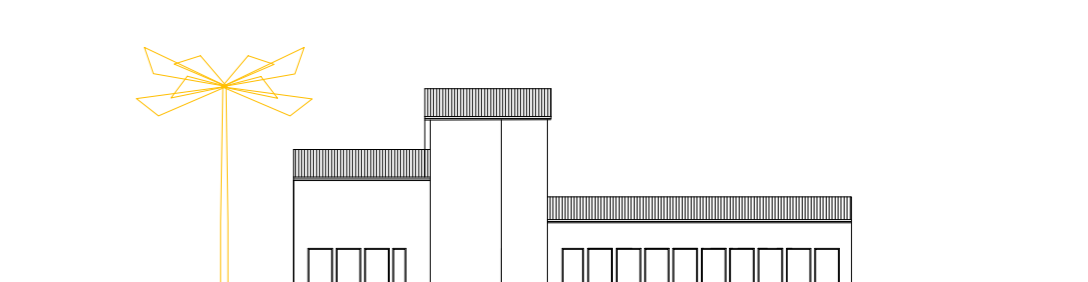

ALZADO NORTE

ABERTURAS de huecos en planta baja
UNIFICAR la propuesta
mantener el SEQUER
ELIMINACIÓN de elementos impropios

LAMAS VERTICALES EN ESTE Y OESTE
NUEVOS ACCESOS

RECONSTRUCCIÓN DE CUBIERTAS
ACONDICIONAMIENTO DE FACHADA

ARREGLO DE LA SALA DE MÁQUINAS
DOBLE ALTURA + FORJADO CATAS

SECCIÓN

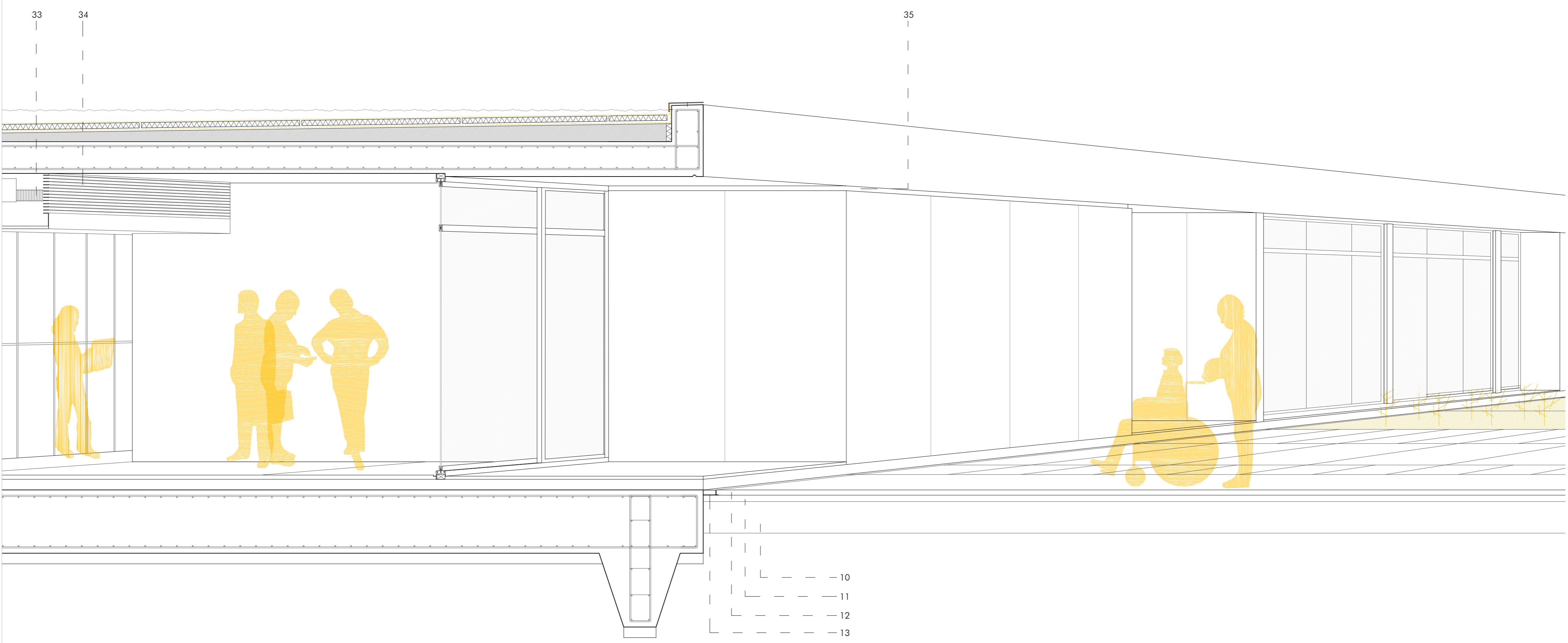

ALZADO / SUR

ESC 1/200

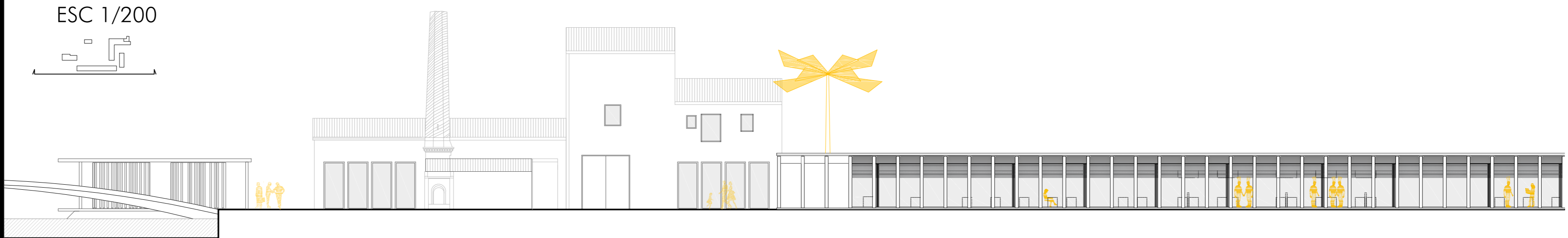
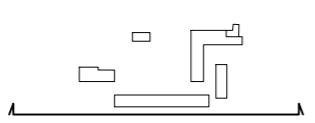

ALZADO / ESTE

ESC 1/200

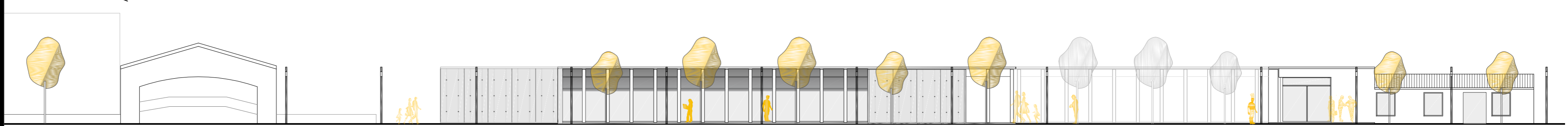
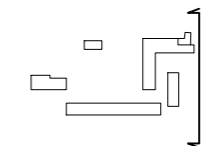

ALZADO / NORTE

ESC 1/200

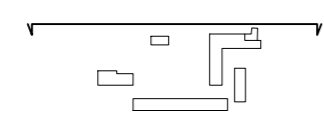

SECCIÓN / RESTAURANTE + PAELLERO + ARROZAL

ESC 1/200

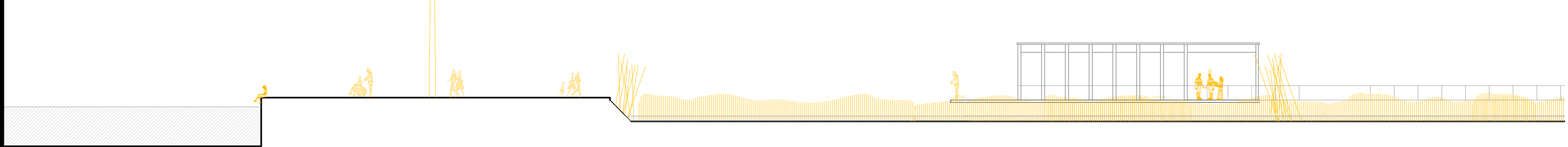
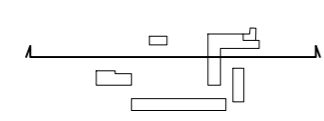

IDEA / alzados

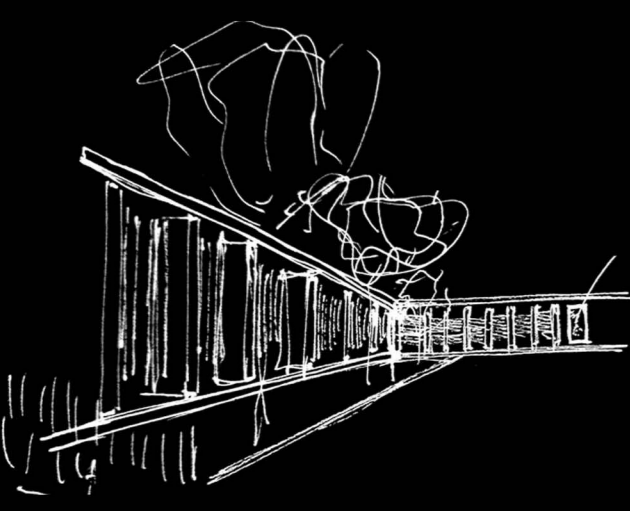

soleamiento / PROTECCIÓN

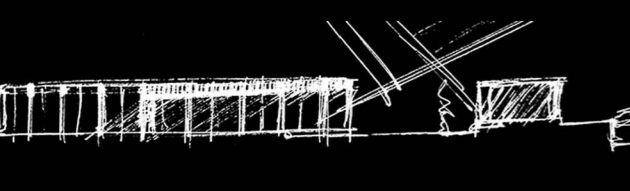

cerramiento opaco / HORMIGÓN

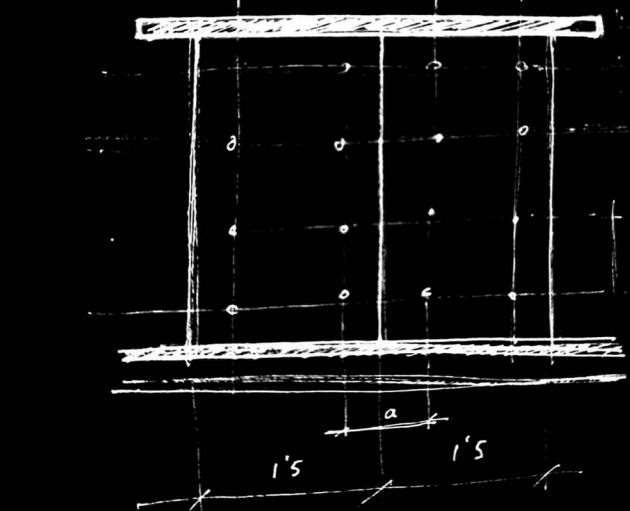

función / ENVOLVENTE / hormigón

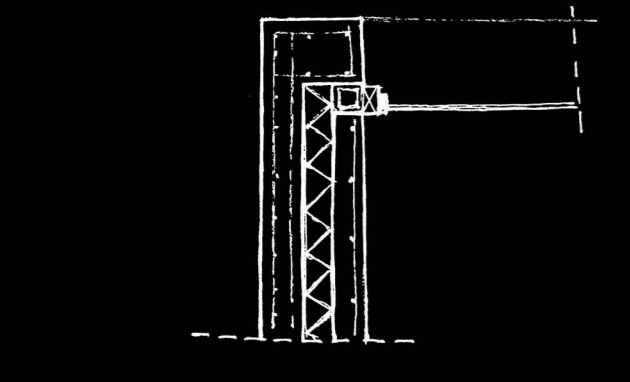

36 37 38

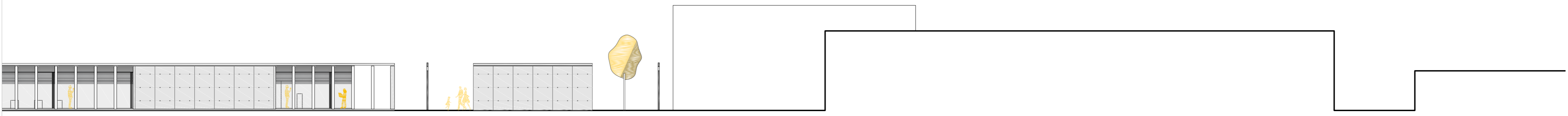

ALZADO / OESTE

ESC 1/200

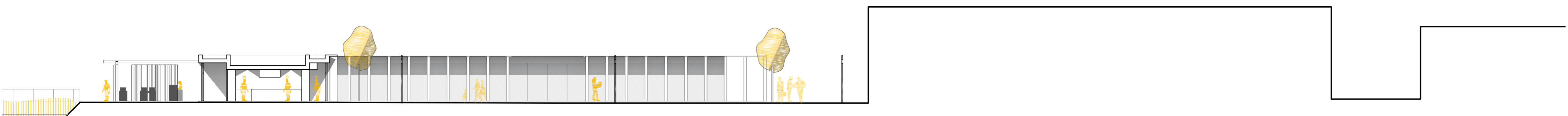
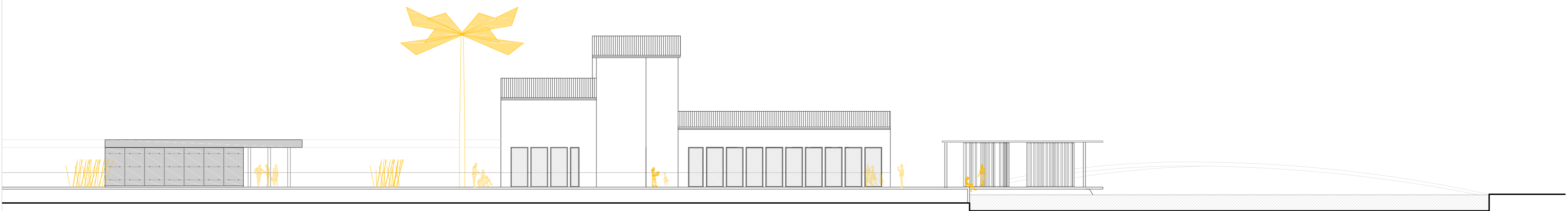
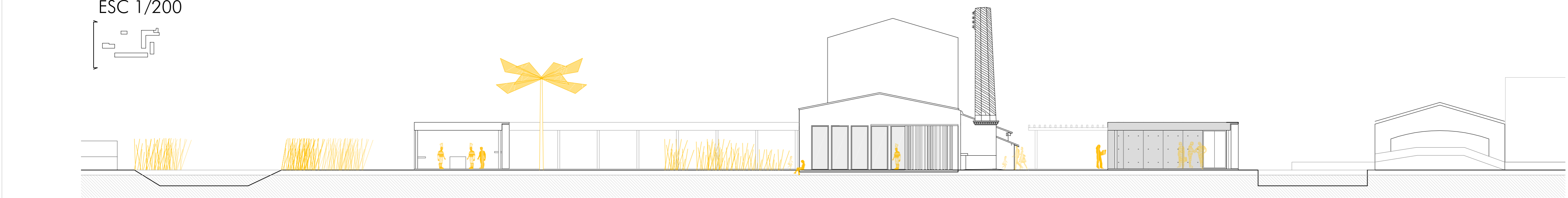
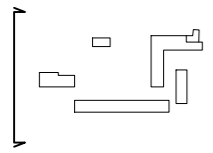

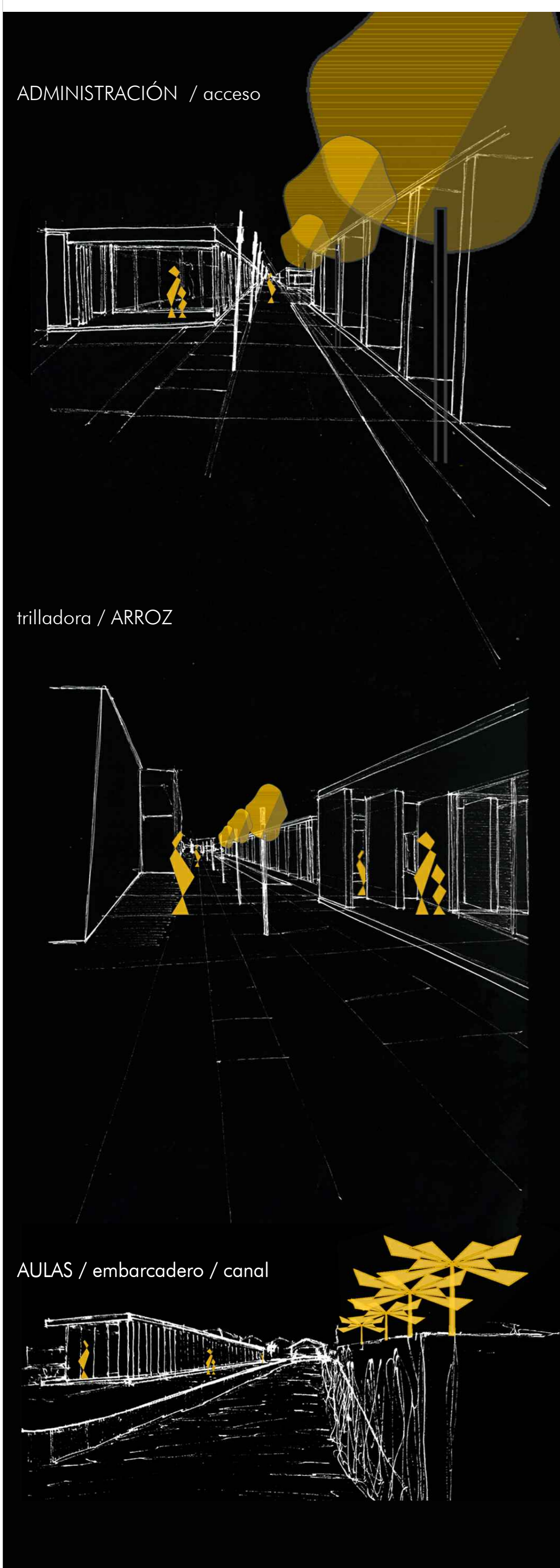
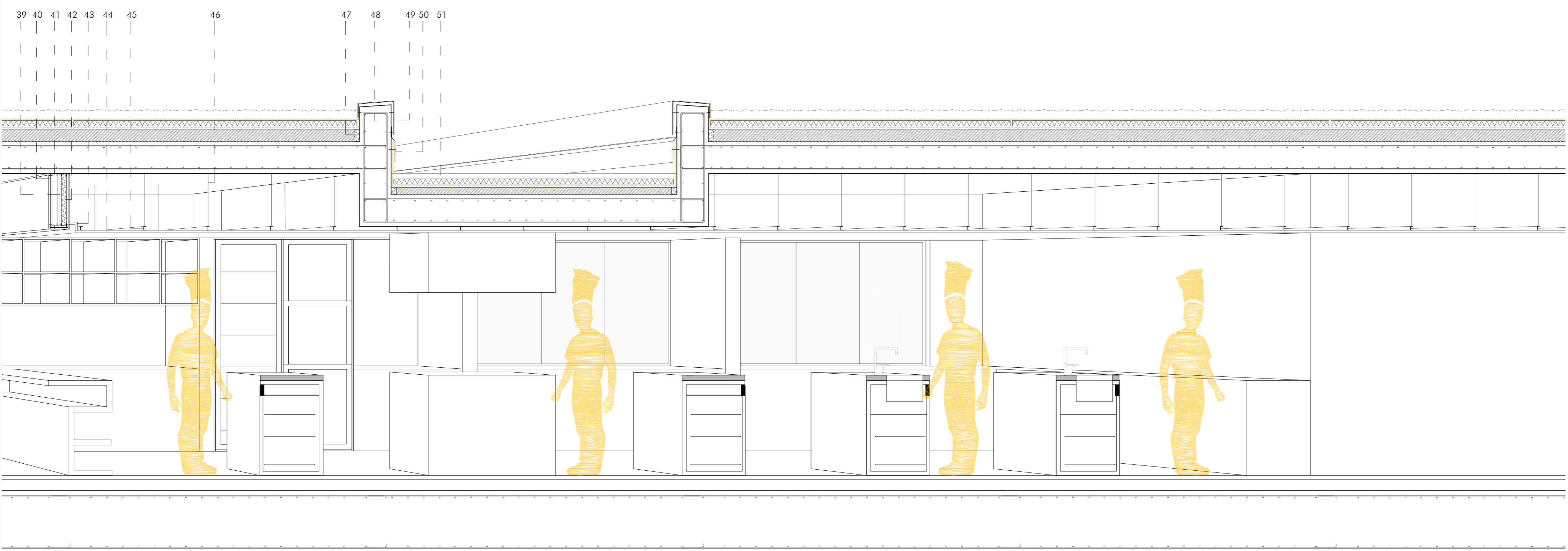

VISTAS / LLEGADA A LA PARCELA EN BARCA



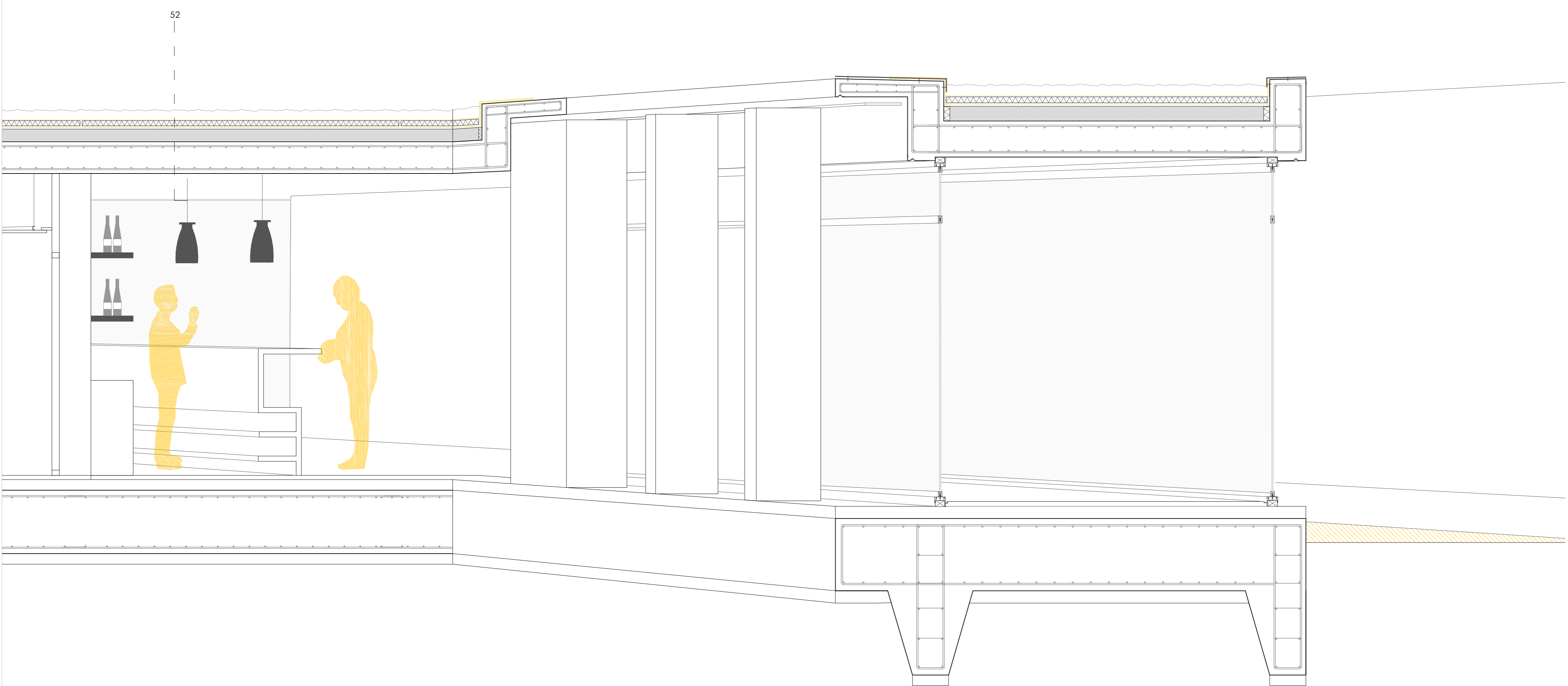

critérios / ESTRUCTURA

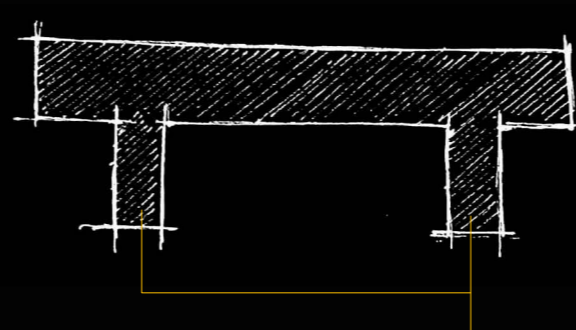

LOSA cimentación / contención terreno

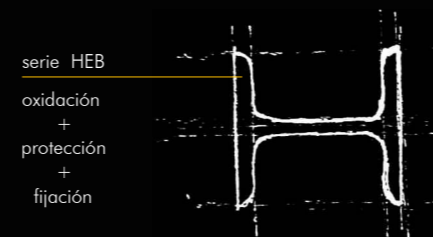

SOPORTES / acero / oxidación

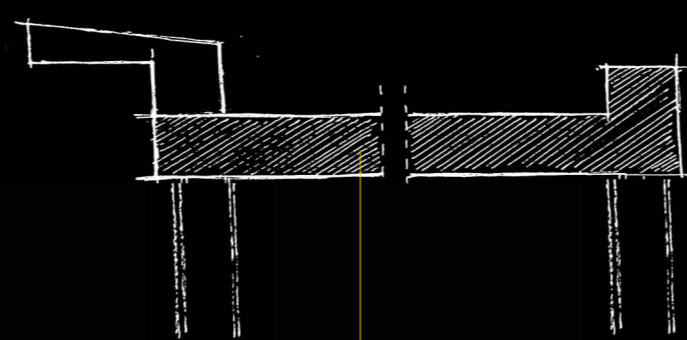

cubierta / LOSA / hormigón

ESQUEMA ESTRUCTURAL / PLANTAS

ESC 1/1000

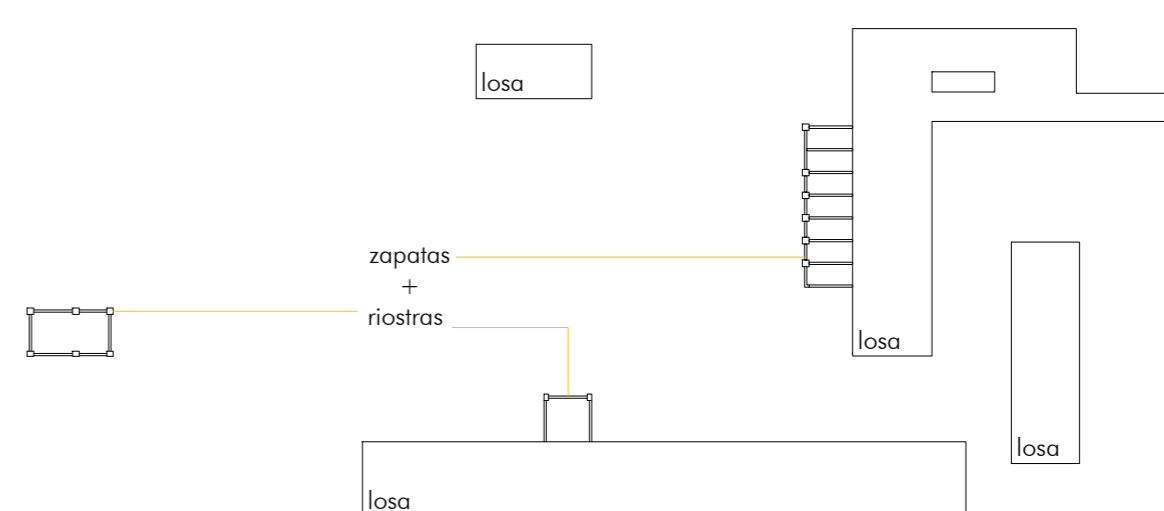

CIMENTACIÓN

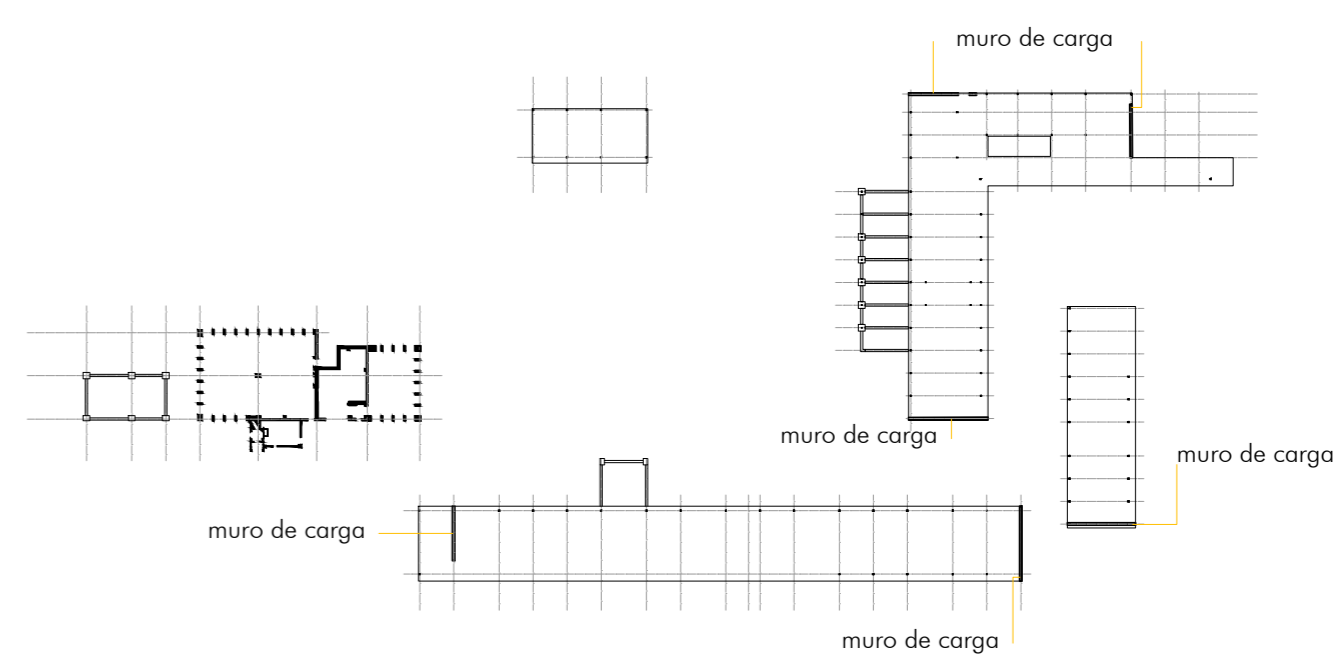

SOPORTES

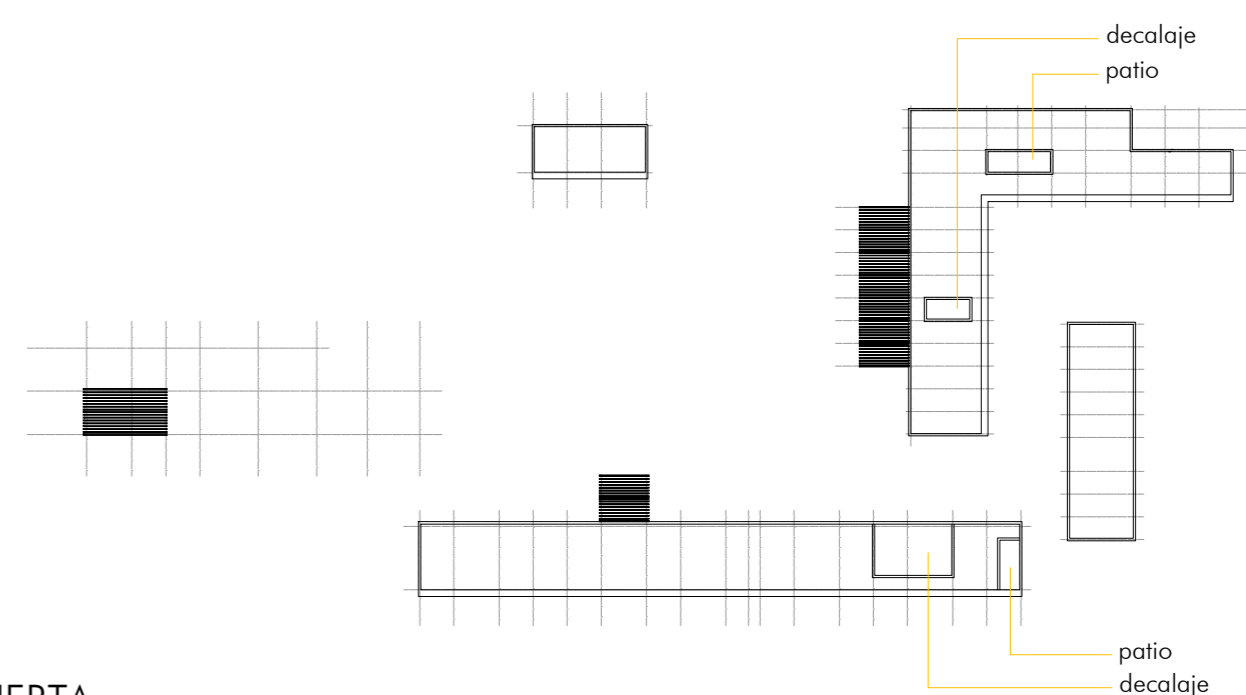

CUBIERTA



LEYENDA

- 1-Solera de hormigón registrable cada 20m
- 2-Arqueta
- 3-Colector de residuales
- 4-Hormigó de limpieza
- 5-Capa separadora del terreno
- 6-Losa de cimentación
- 7-Contención del terreno mejorado
- 8-Hormigón de regulación
- 9-Hormigón pulido / pavimento acabado
- 10-Zahorras compactadas
- 11-Arenas compactadas
- 12-Pavimento exterior de hormigón
- 13-Iluminación exterior / acceso
- 14-Vidrio doble bajo emisivo
- 15-Carpintería de acero oxidado CORTEN
- 16-Premarco
- 17-Lama vertical acero CORTEN
- 18-Goterón
- 19-Remate del forjado en hormigón
- 20-Alfeizar metálico
- 21-Formación de pendientes
- 22-Lámina impermeable
- 23-Aislante térmico / poliestireno extruido
- 24-Geotextil
- 25-Gravas
- 26-Losa de hormigón de cubierta
- 27-Iluminación interior en corredor
- 28-Falso techo / instalaciones
- 29-Circulación de aire
- 30-Aislamiento térmico / junta / apoyo canalón
- 31-Canalón
- 32-Máquina de impulsión de aire
- 33-Boquilla de expulsión de aire
- 34-Rejilla de falso techo
- 35-Junta de hormigonado / oscuro en fachada
- 36-Revestimiento interior de hormigón in situ
- 37-Aislamiento térmico en fachada / poliestireno extruido
- 38-Muro de carga de 20 cm
- 39-Placa de yeso laminado
- 40-Doble placa de yeso laminado
- 41-Perfil de aluminio / subestructura autoportante
- 42-Lana de roca
- 43-Junta de yeso laminado
- 44-Falso techo continuo de yeso laminado
- 45-Omega de aluminio / anclaje falso techo
- 46-Cable de acero / sujeción falso techo
- 47-Aislante térmico / junta
- 48-Viga de canto / decalaje del forjado
- 49-Alfeizar del muro en cubierta acero
- 50-Fijación mecánica del impermeable y el geotextil
- 51-Hormigón celular / apoyo instalaciones
- 52-Iluminación / conductos empotrados en losa

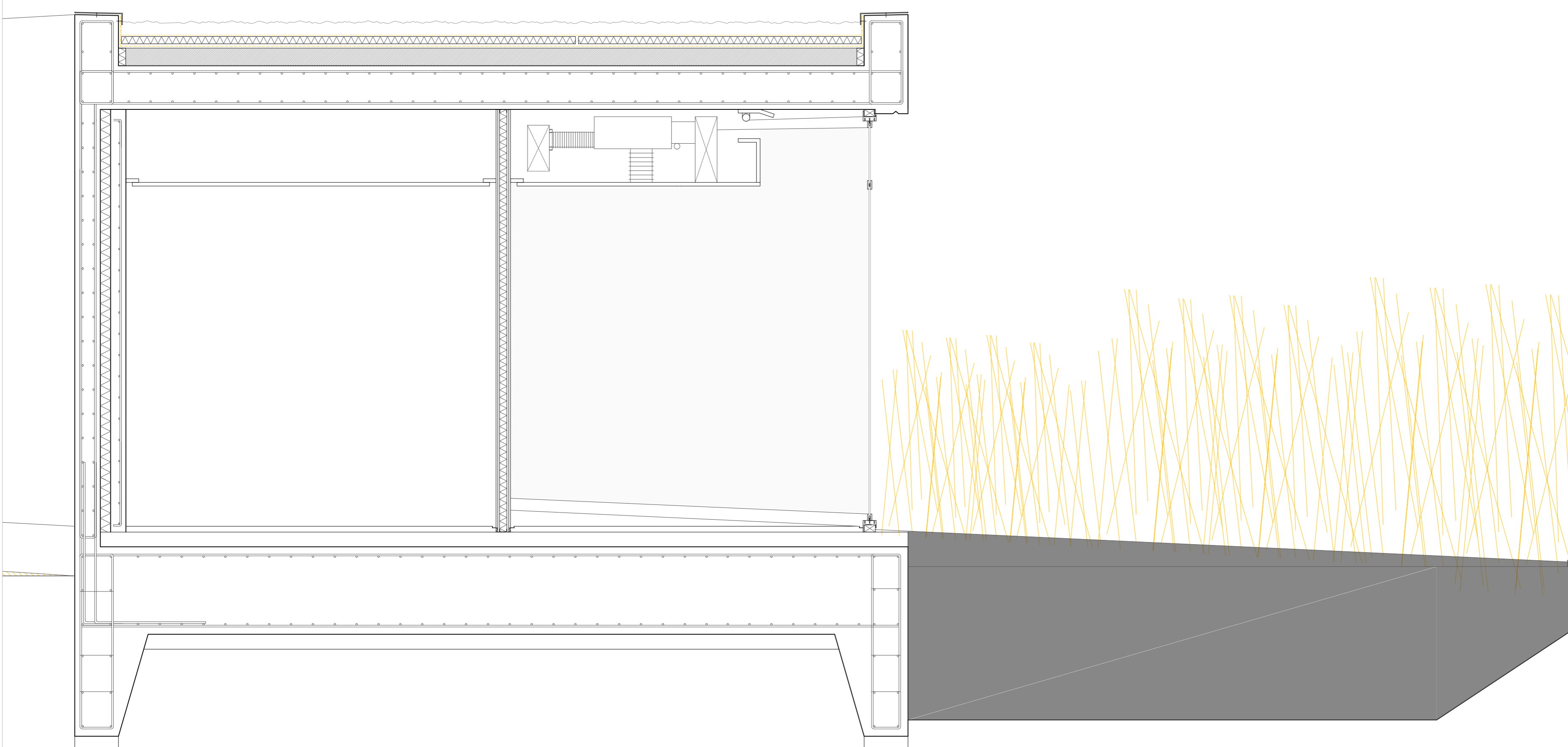

ESQUEMA ESTRUCTURAL / SECCIONES ESC 1/100

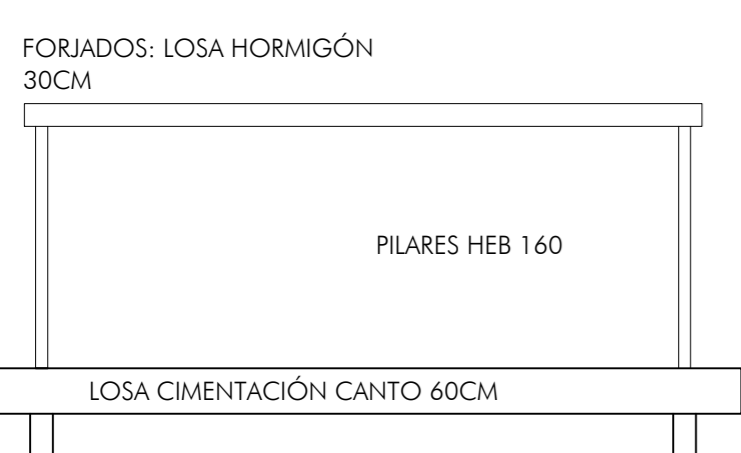

AULAS DE COCINA / RESTAURANTE

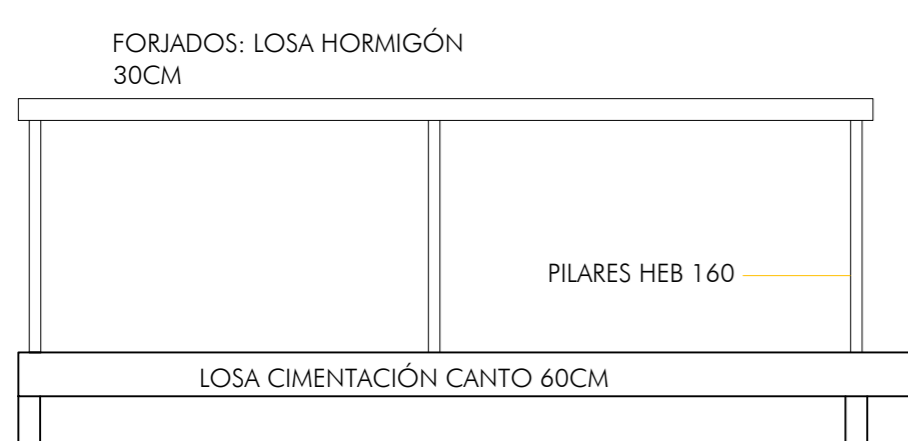

RESTAURANTE / SERVICIOS

DETALLES ESTRUCTURA ESC 1/20

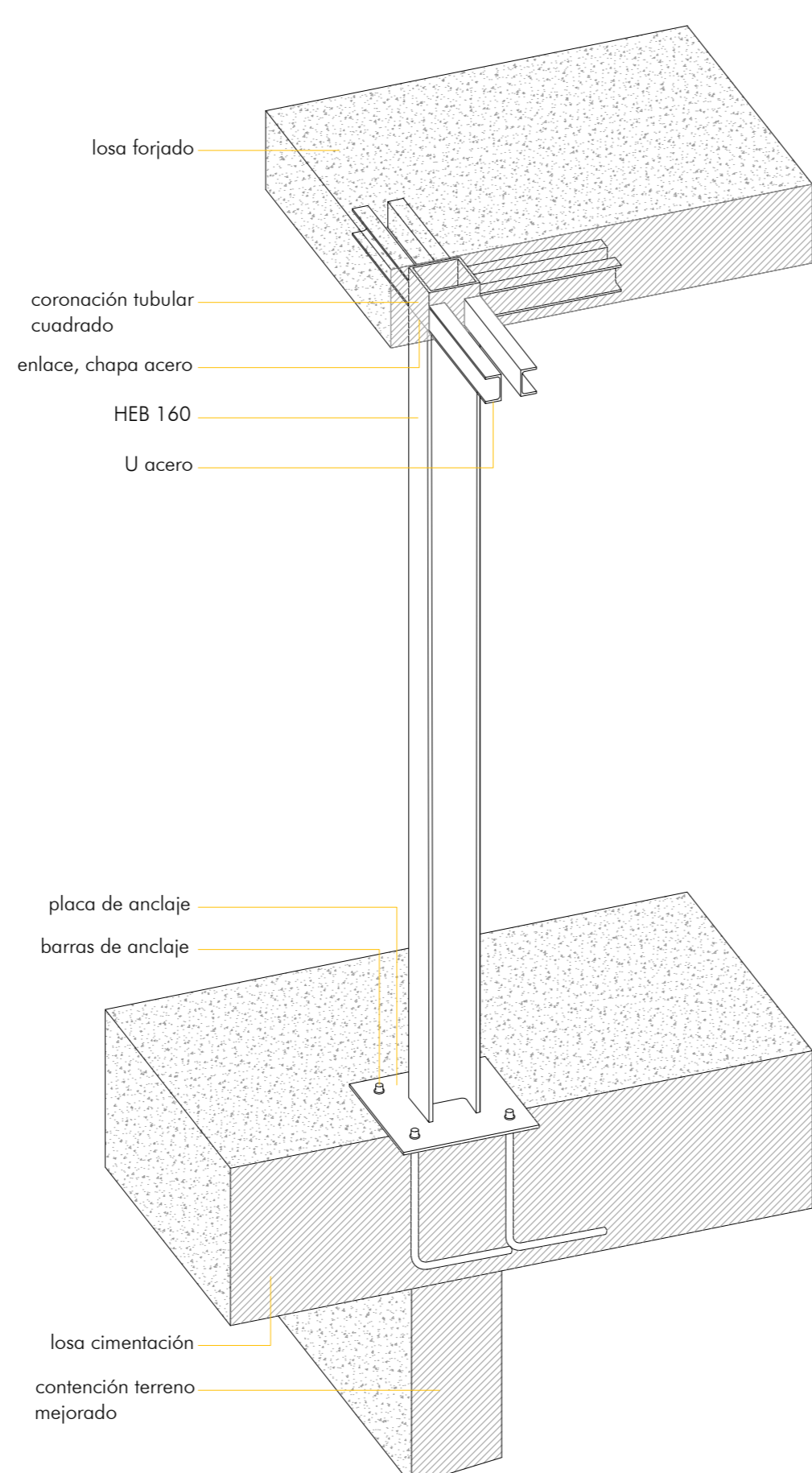

PERSPECTIVA CONSTRUCTIVA

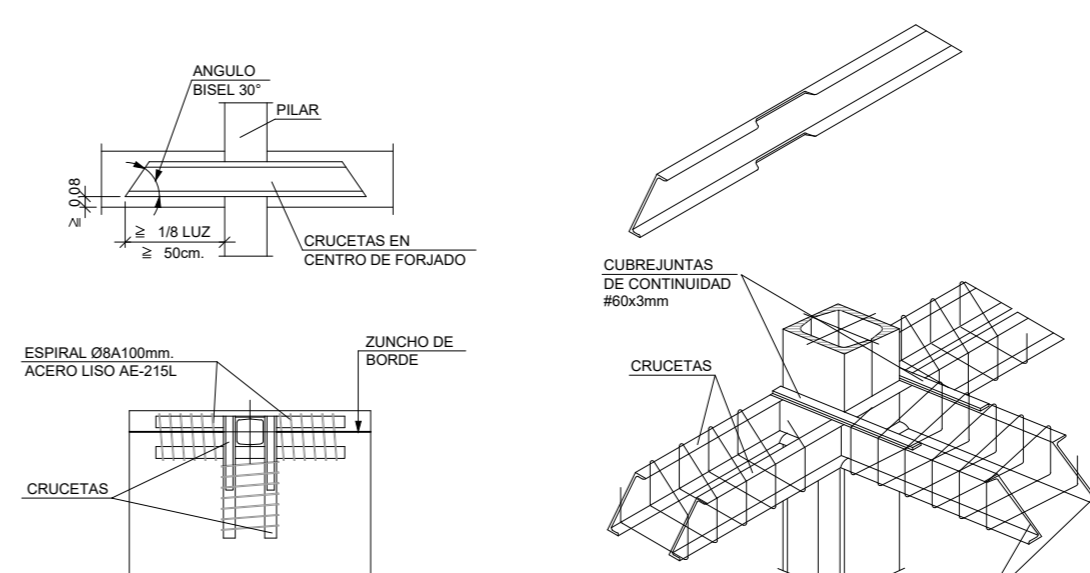

PILAR CENTRADO

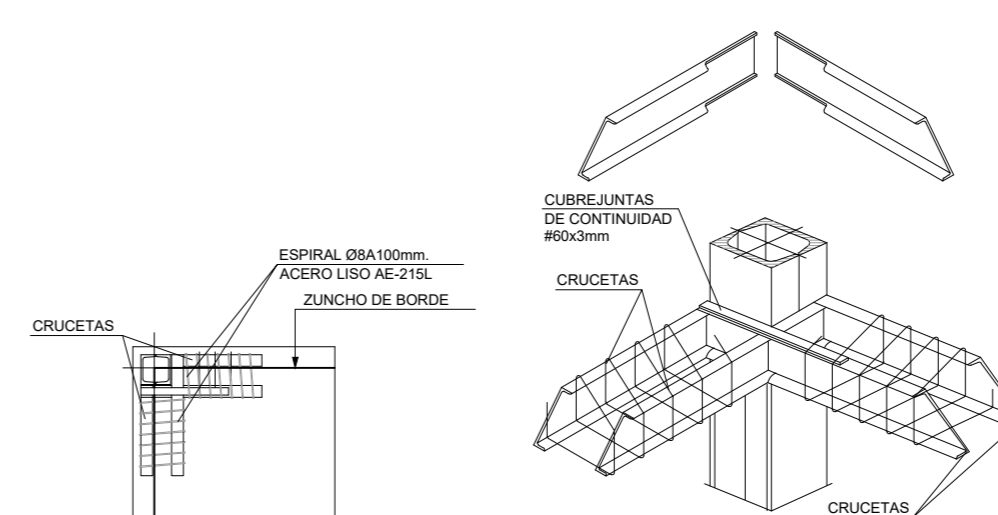

PILAR EN ESQUINA

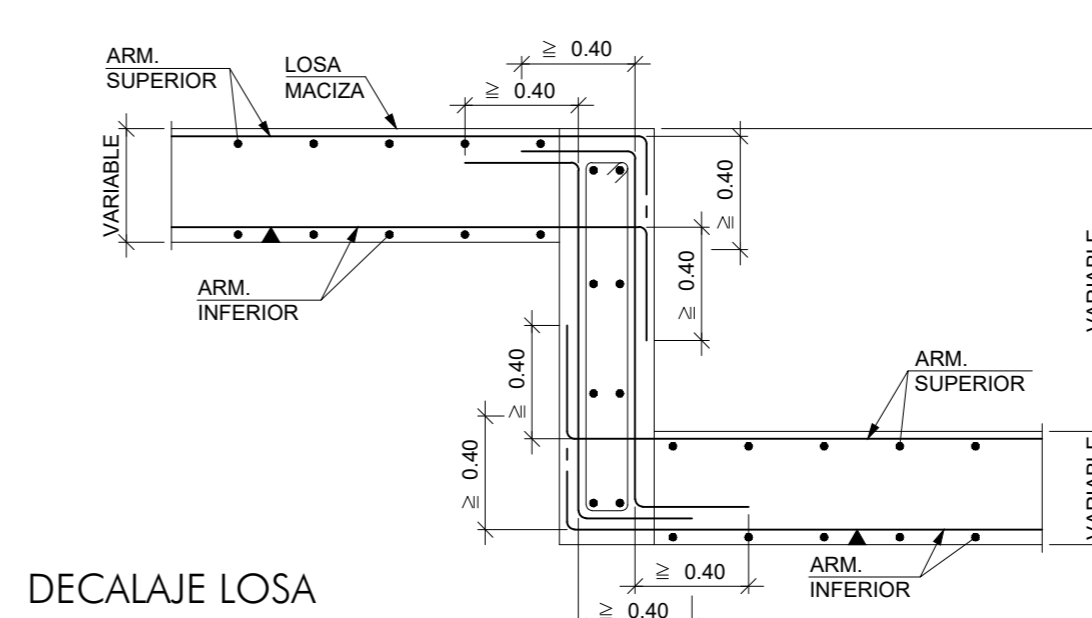

DECALAJE LOSA

TERRENO

- orgánico — última capa, restos de plantaciones, terreno a eliminar.
- arcillas y limos — primera capa, capa a mejorar.
- arenas y gravas — capa más compactada profundidad considerable.

ENTORNO

- orografía — plana
- corrientes aire — vientos predominantes Levante
- soleamiento — exposición completa
- humedad — alta
- A temp. — media < 10° día / noche

ACCIONES

permanentes

variables:

- uso — alto
- viento — medio
- térmicas — alto
- nieve — muy bajo

accidentales:

- sismo — bajo
- incendio — alto
- impacto — muy bajo

NECESIDADES

- DURABILIDAD
- +
- RESISTENCIA
- +
- FLEXIBILIDAD
- +
- SOSTENIBILIDAD