

Planta de distribución

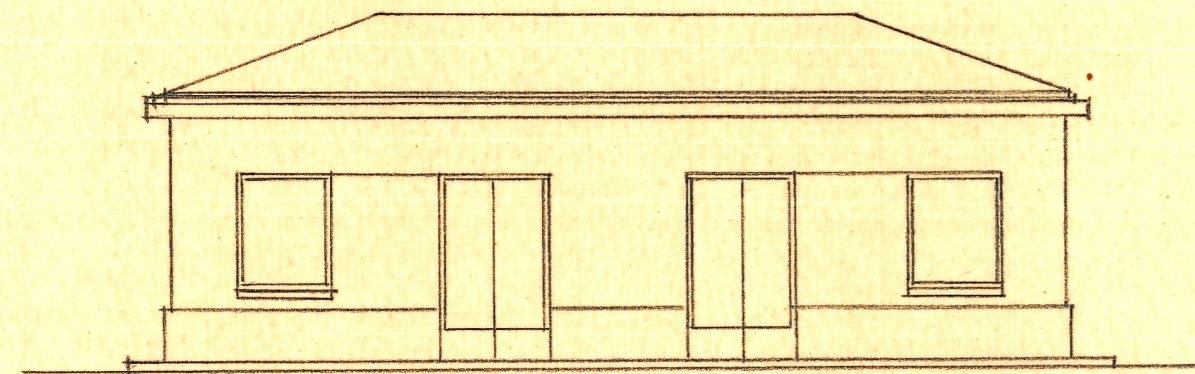

Fachada de acceso

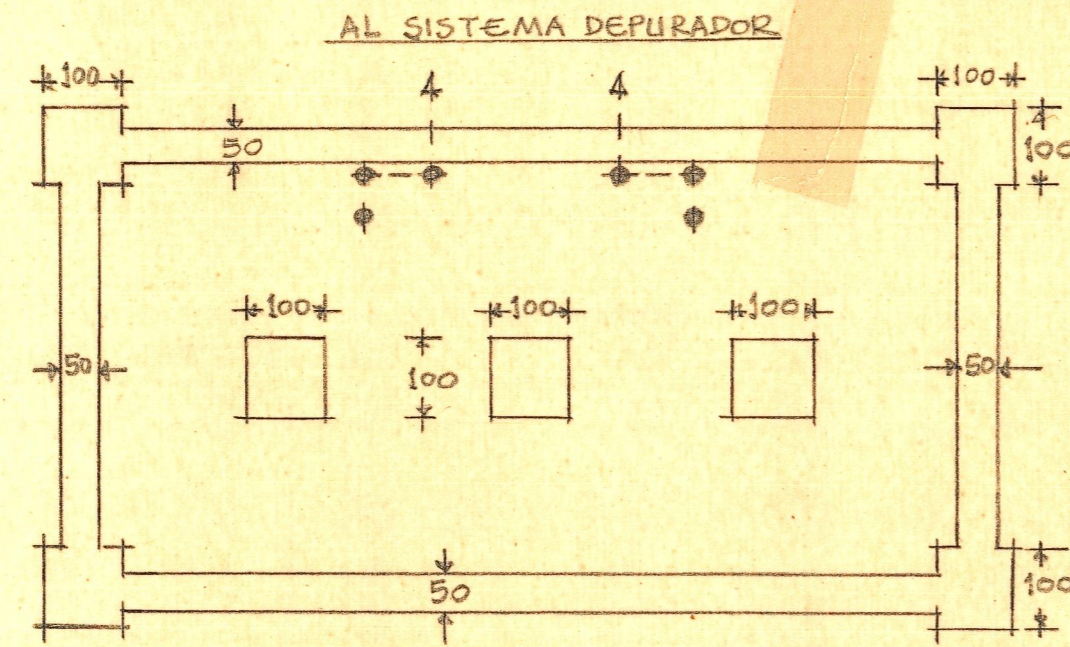

Planta de armadura y detalles

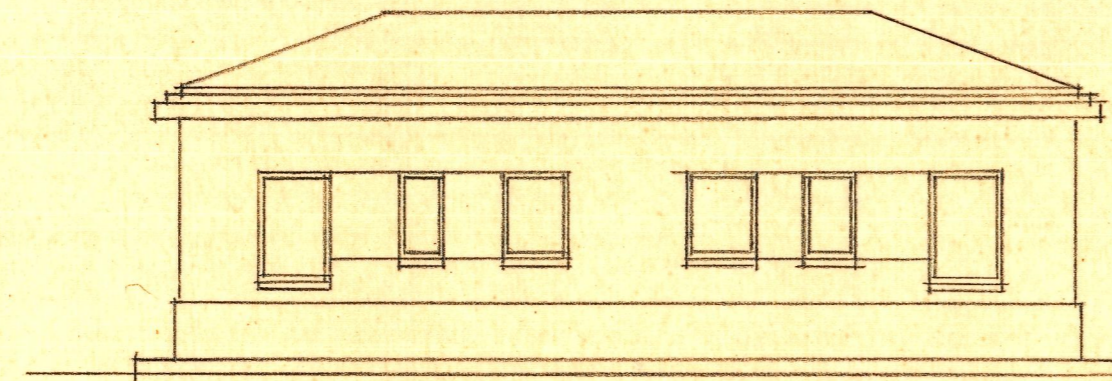

Fachada posterior

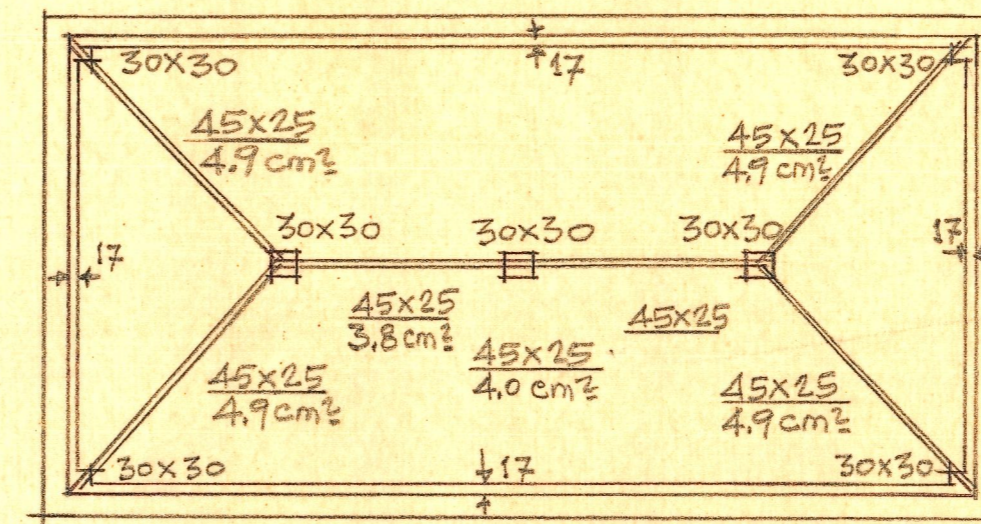

Estructura de cubierta
PLACA ARMADA ALIGERADA Y
JACENAS DE HORMIGON ARMADO

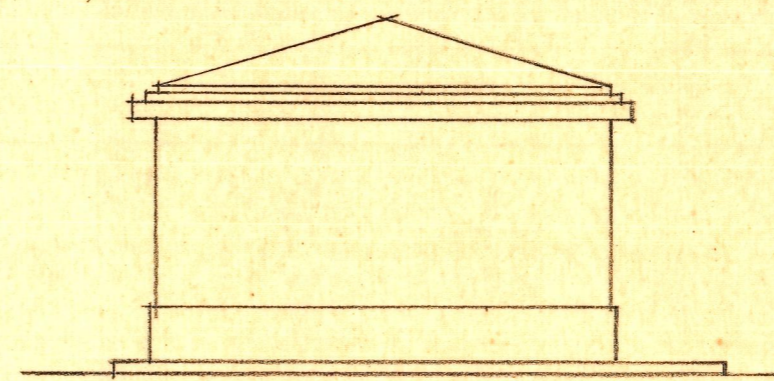

Fachada lateral

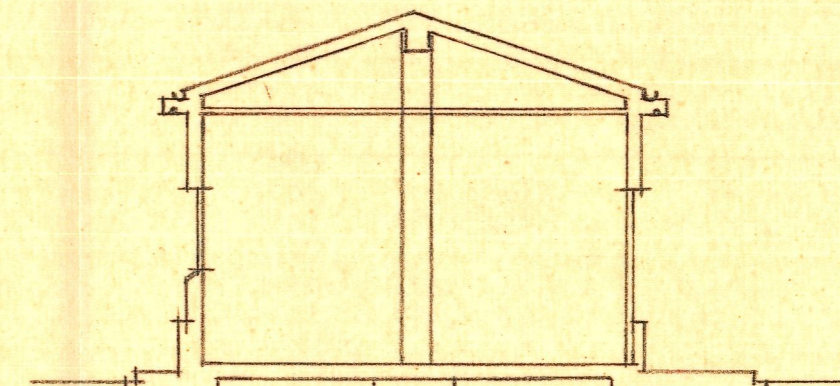

Sección transversal

DOS VIVIENDAS UNIDAS PARA D. PASCUAL
MUNOZ CANDELA Y D. SALVADOR CASTELLS
TATAY EN GODELLETA ESCALA=1:100

Valencia 7 de Marzo de 1961
EL ARQUITECTO

Supl. de Armadura = Croquis = E=1:500

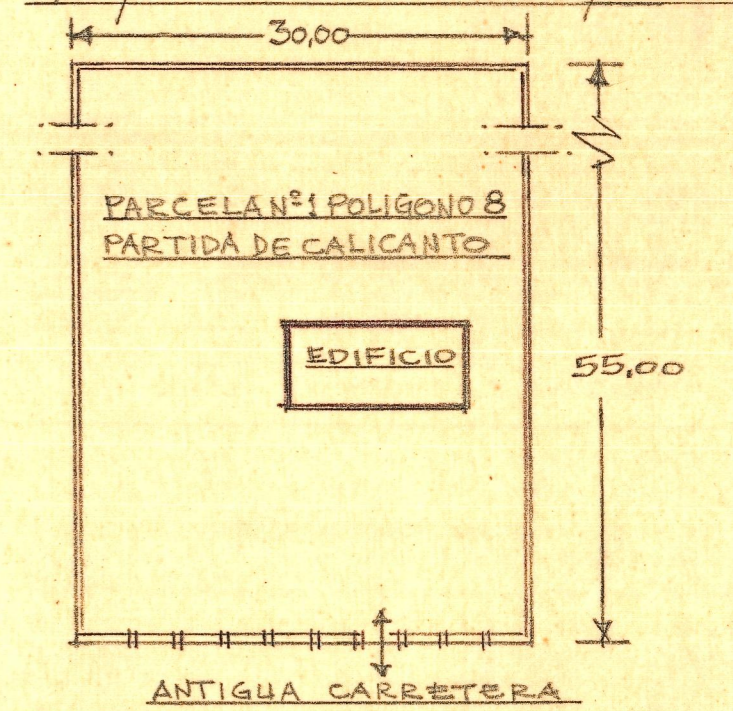

CARRETERA DE GODELLETA
A LA DE VALENCIA
A MADRID