



UNIVERSITAT
POLITÈCNICA
DE VALÈNCIA



ESCUELA TÉCNICA SUPERIOR
INGENIERÍA DE
EDIFICACIÓN

P.F.G.

Modalidad científico-técnica

Curso 2012/13

Taller 20

*Restauración y conservación del patrimonio
construido. Concepto, técnicas y proceso.*

Patrimonio monumental construido.

MOLINO DE FORÉS

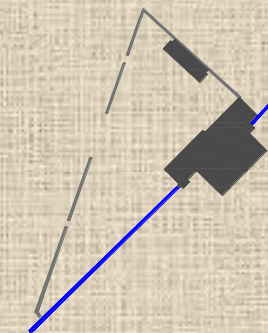

MILLÁ MARTÍNEZ, ALBERTO

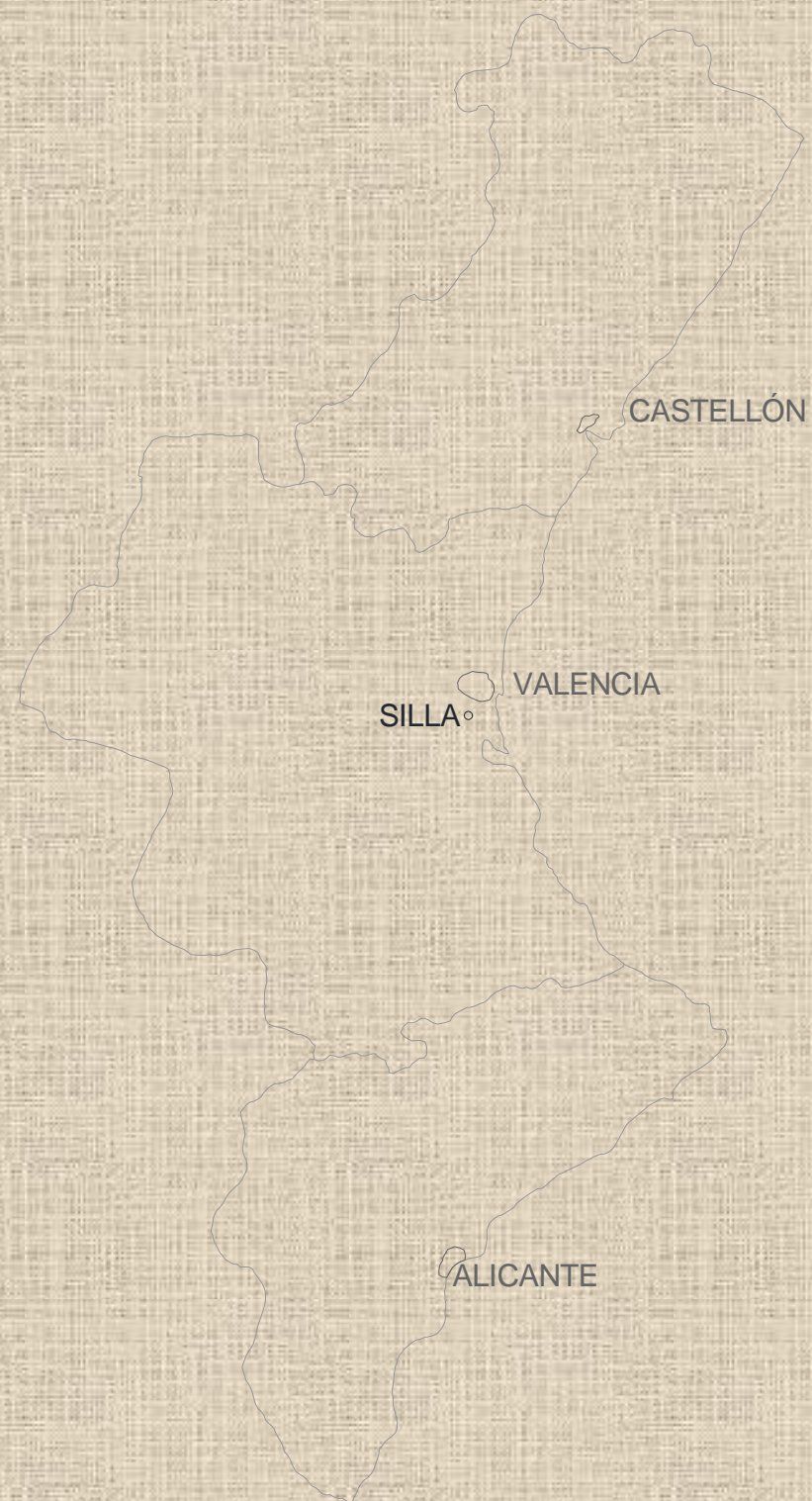
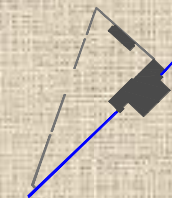

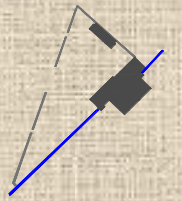

- Vías principales: V-31 y E-15 (autopista del mediterraneo)
- Vías secundarias: Camino Real de Madrid y Avenida de Esploca
- Caminos: Accesos a polígonos y campos de cultivo
- Acequias y canalizaciones
- Edificaciones
- Terrenos de cultivo

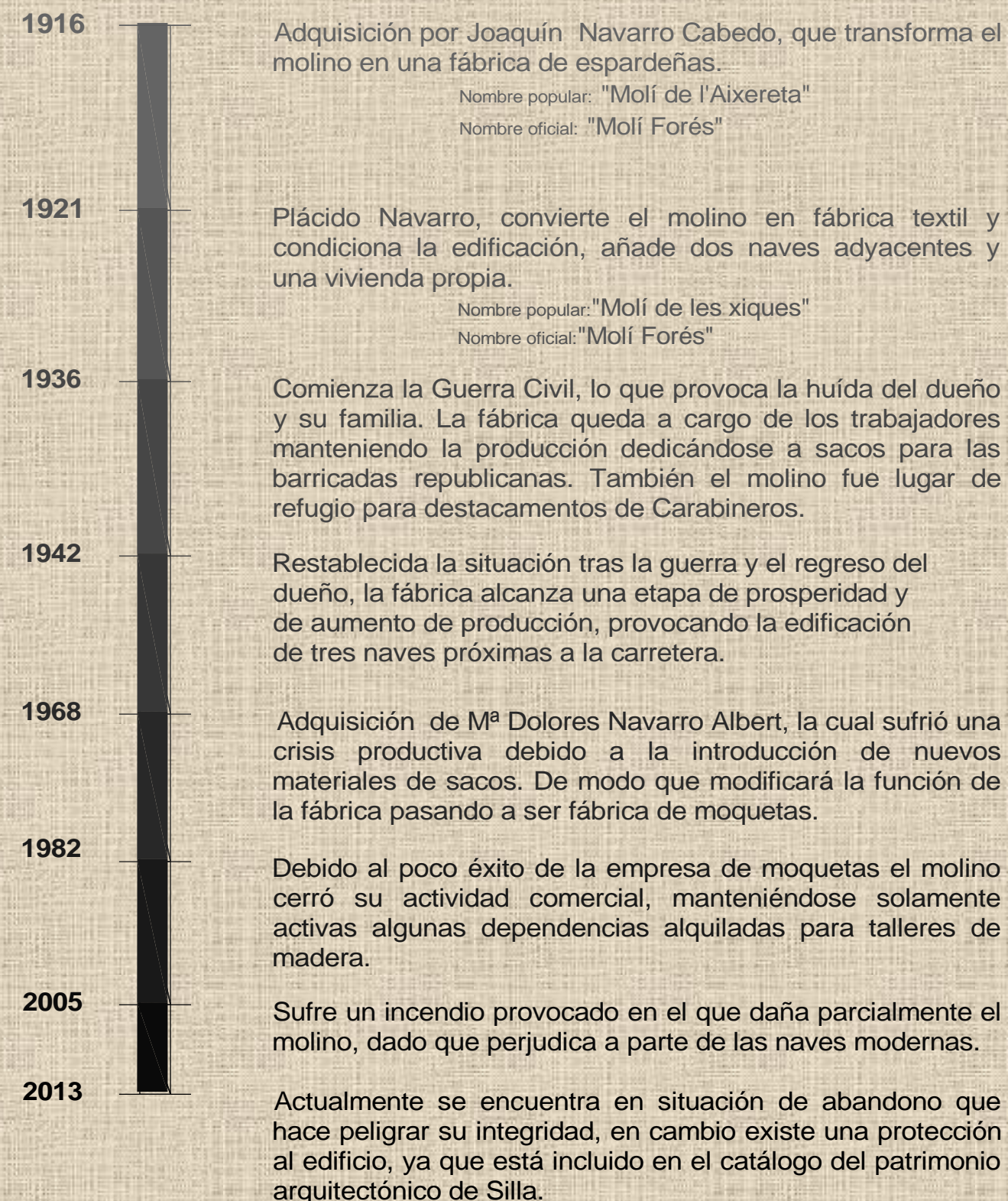
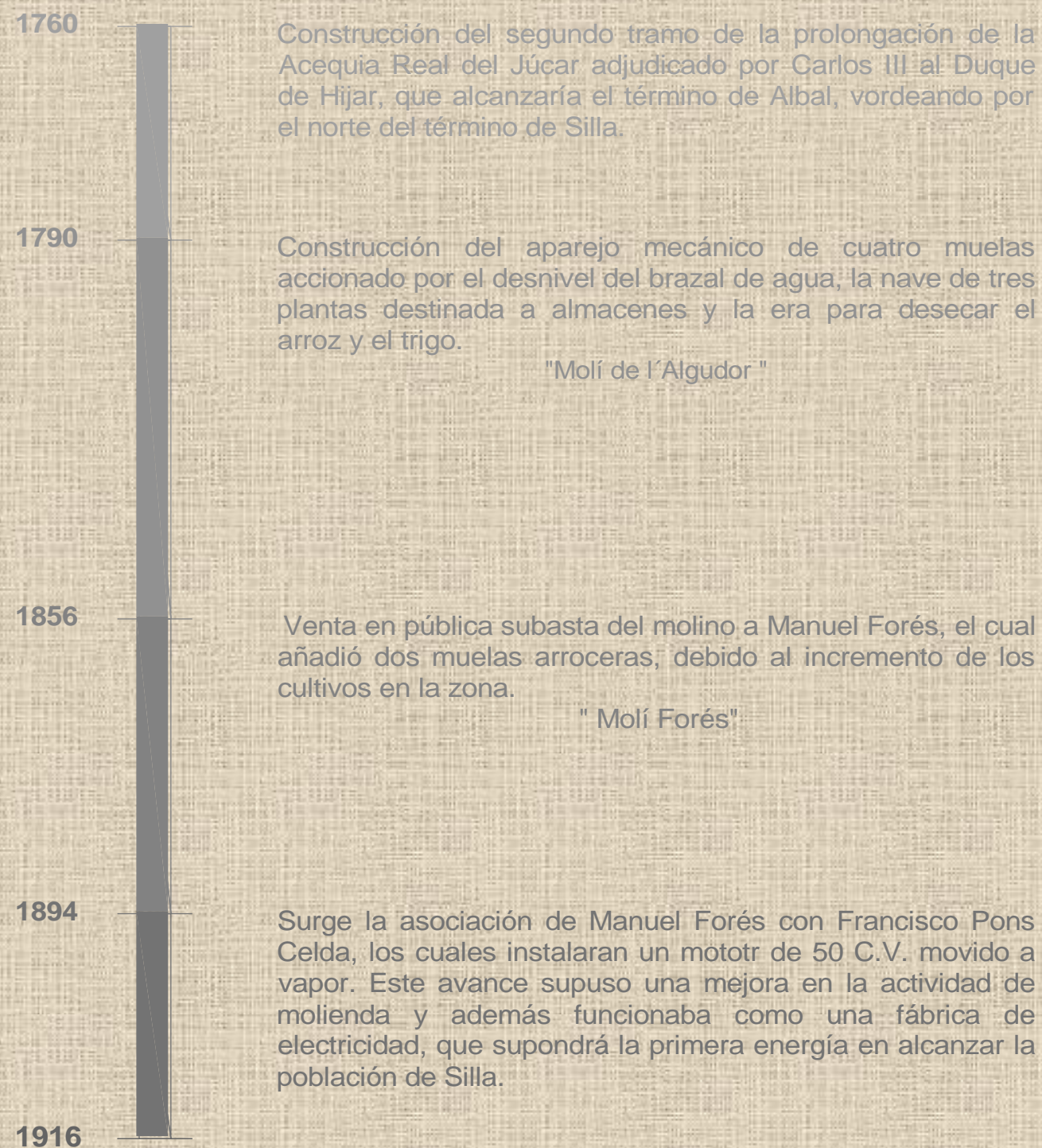
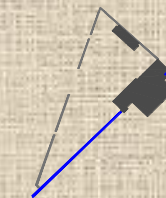

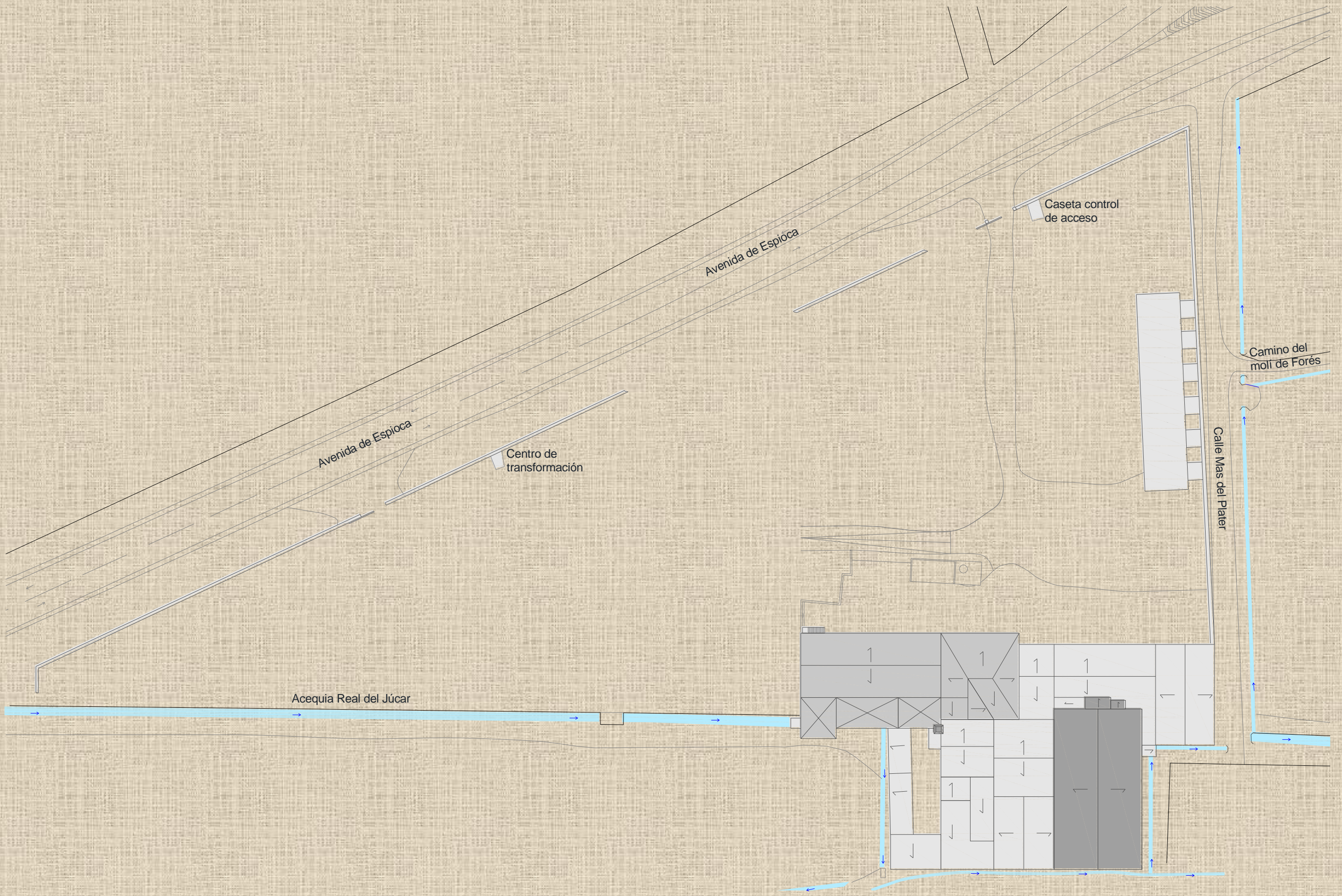
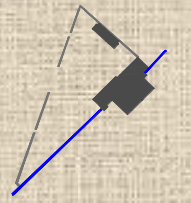

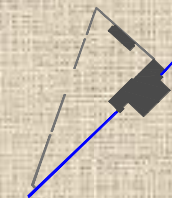

REPORTAJE FOTOGRÁFICO



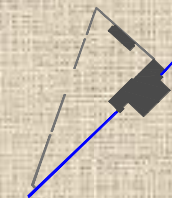

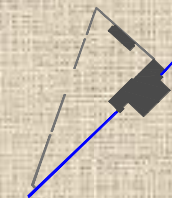

➤ NAVE PRINCIPAL:

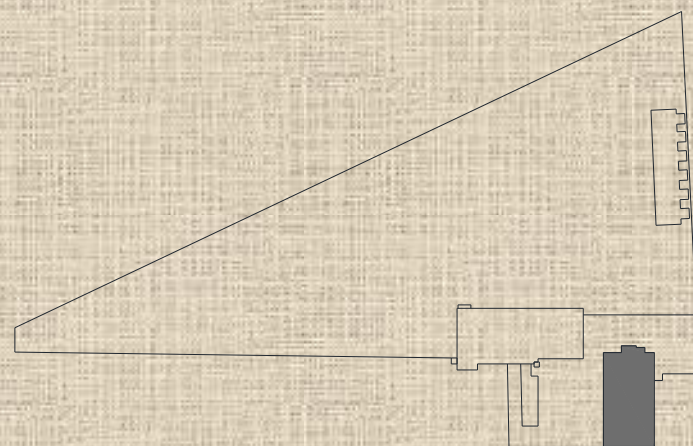



➤ NAVES ADYACENTES:

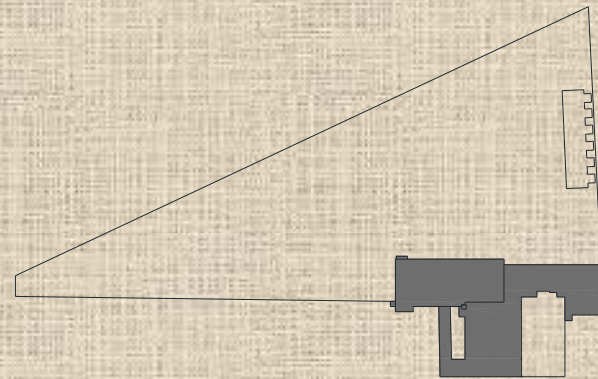





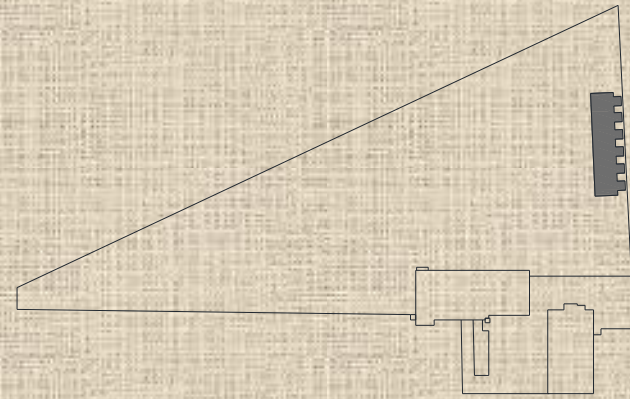



➤ BLOQUE DE VIVIENDAS DE LOS TRABAJADORES:

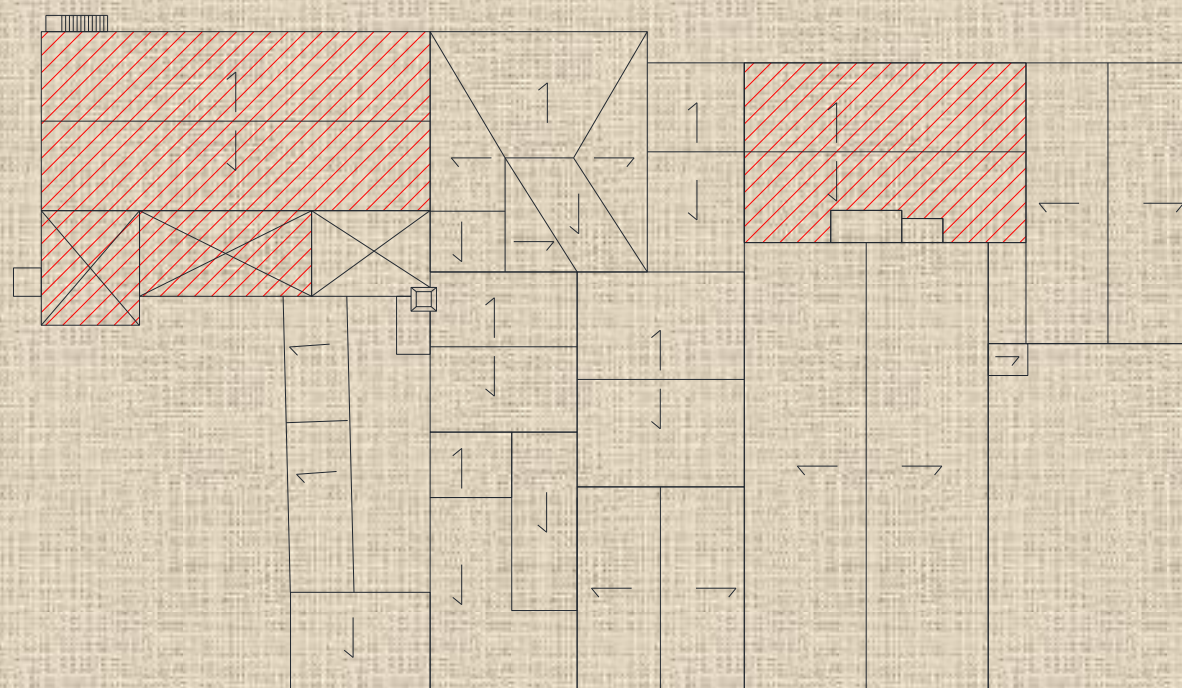
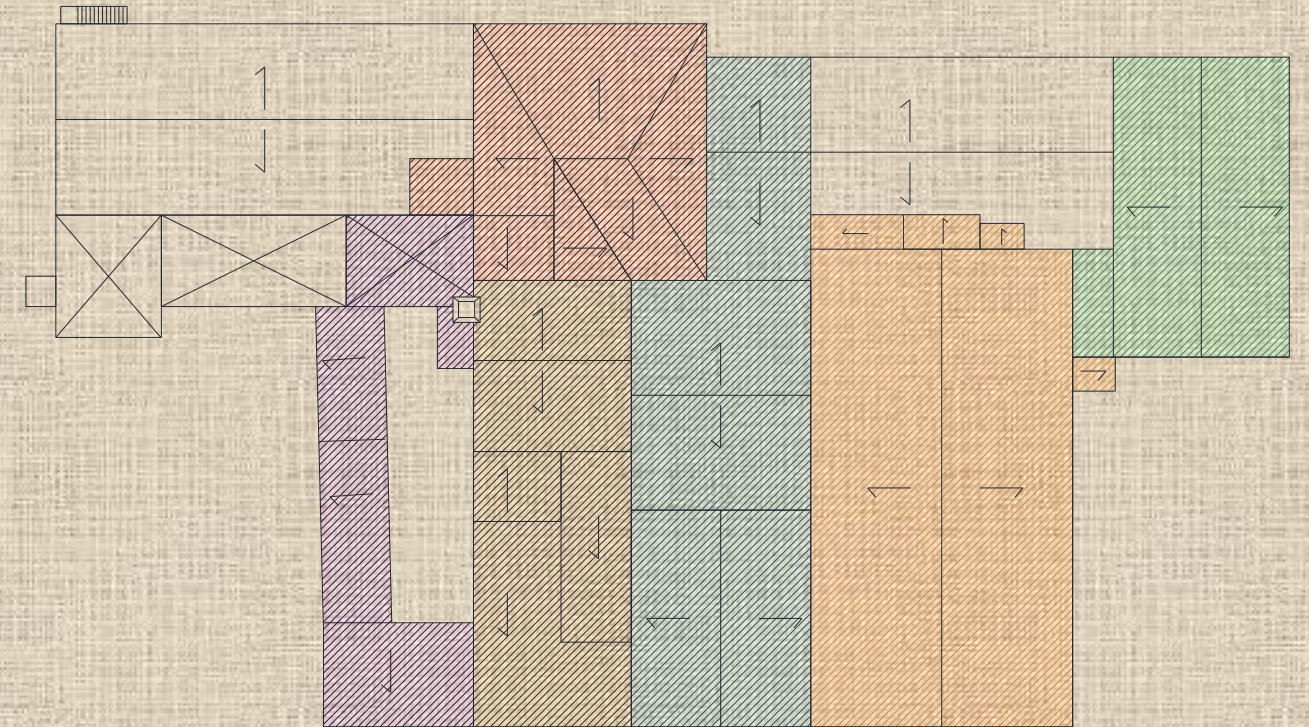
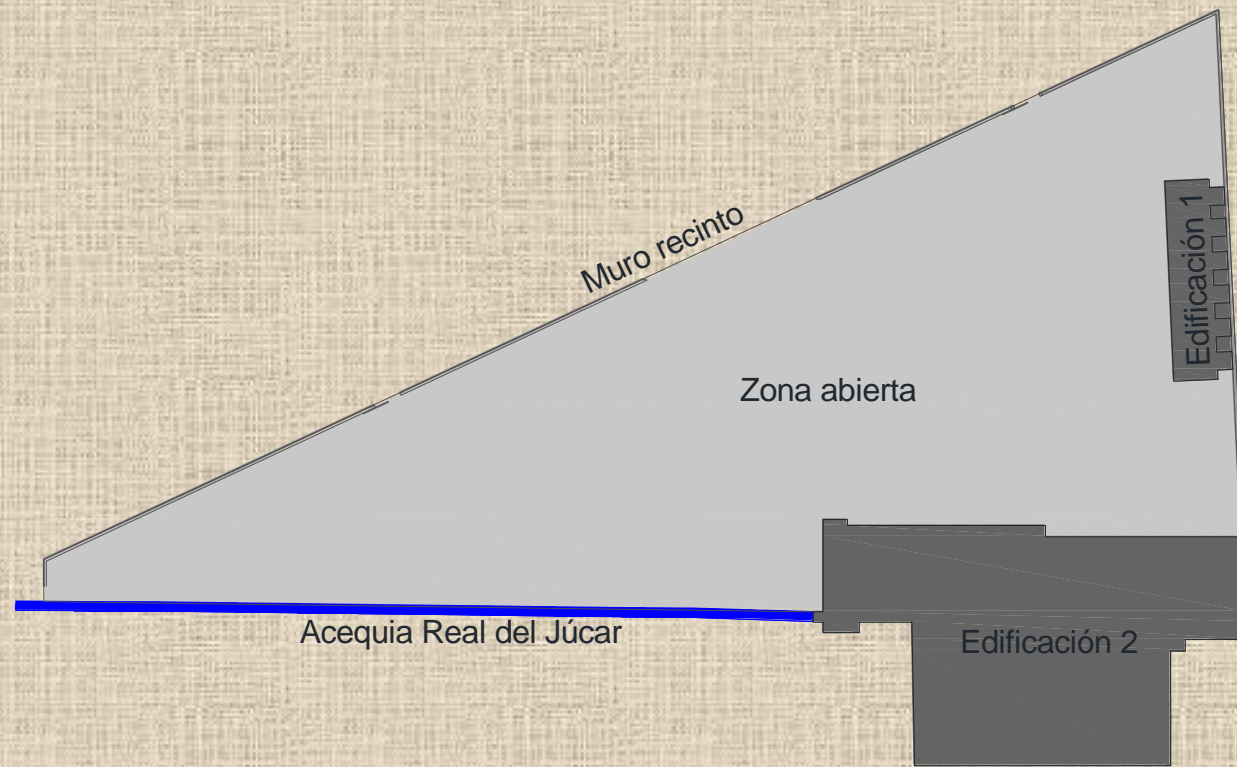



LEVANTAMIENTO PLANIMÉTRICO



-  Bloque 1 - Nave principal de tres plantas.
-  Bloque 2 - Nave secundaria.
-  Bloque 3 - Naves que contiene el sistema hidráulico
-  Bloque 4 - Conjunto de tres naves
-  Bloque 5 - Vivienda de propietario.
-  Bloque 6 - Tres habitáculos con patio interior con la chimenea



ALZADO NOROESTE - PRINCIPAL

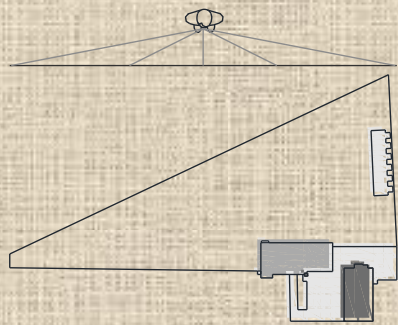

ALZADO NORDESTE

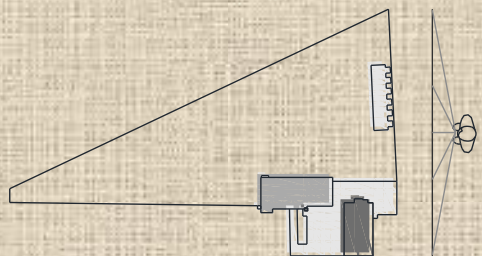

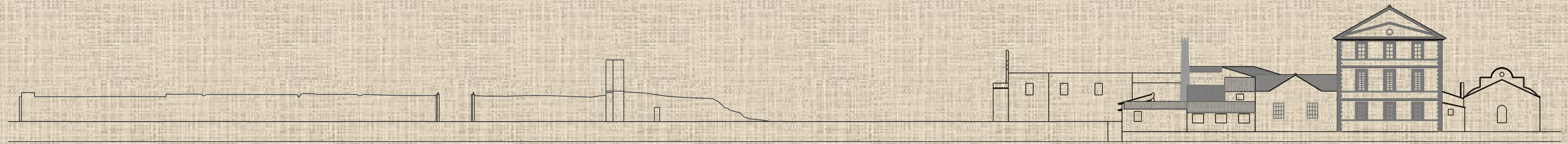

ALZADO SUDESTE

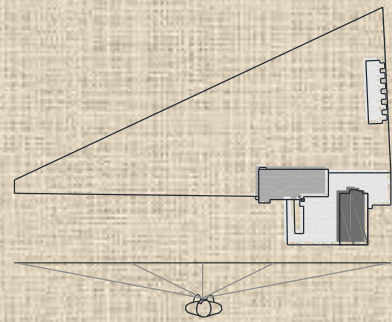

ALZADO SUDOESTE

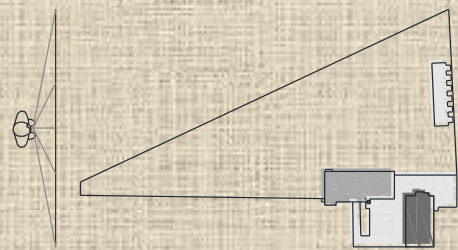

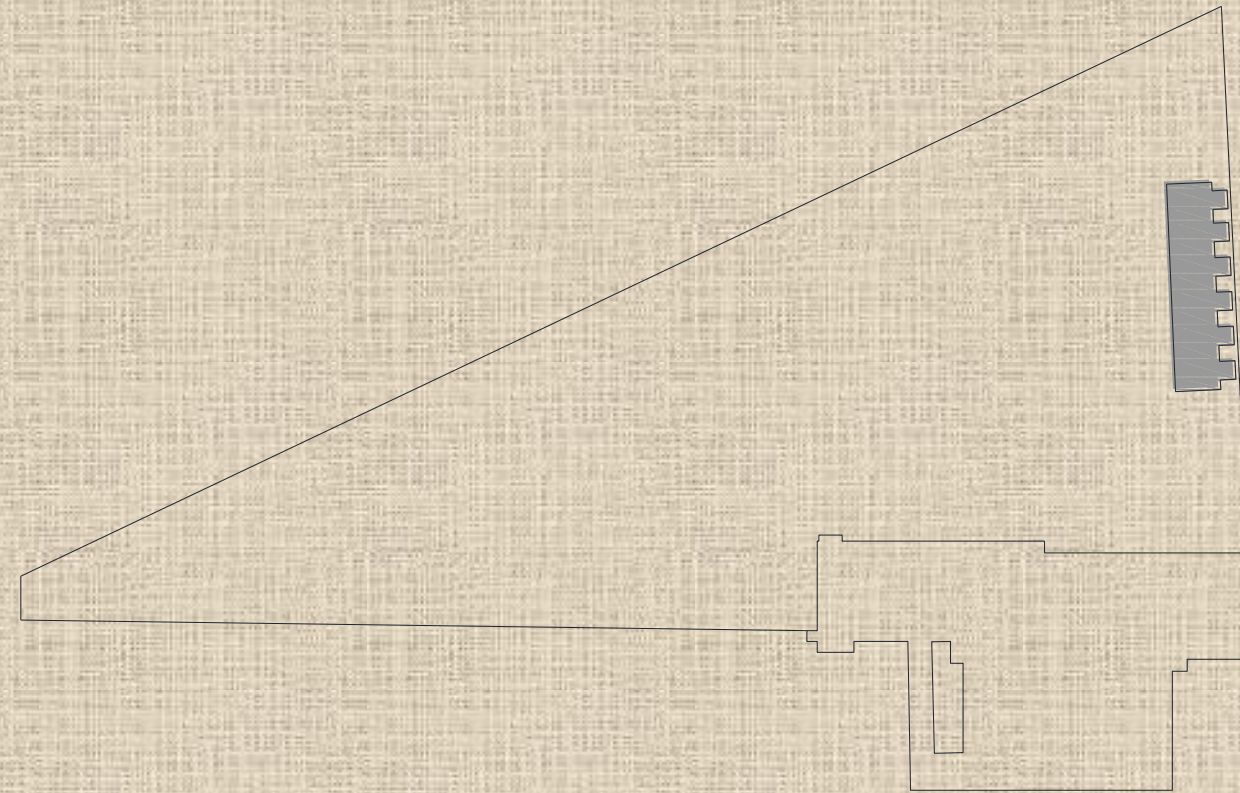

EDIFICACIÓN 1

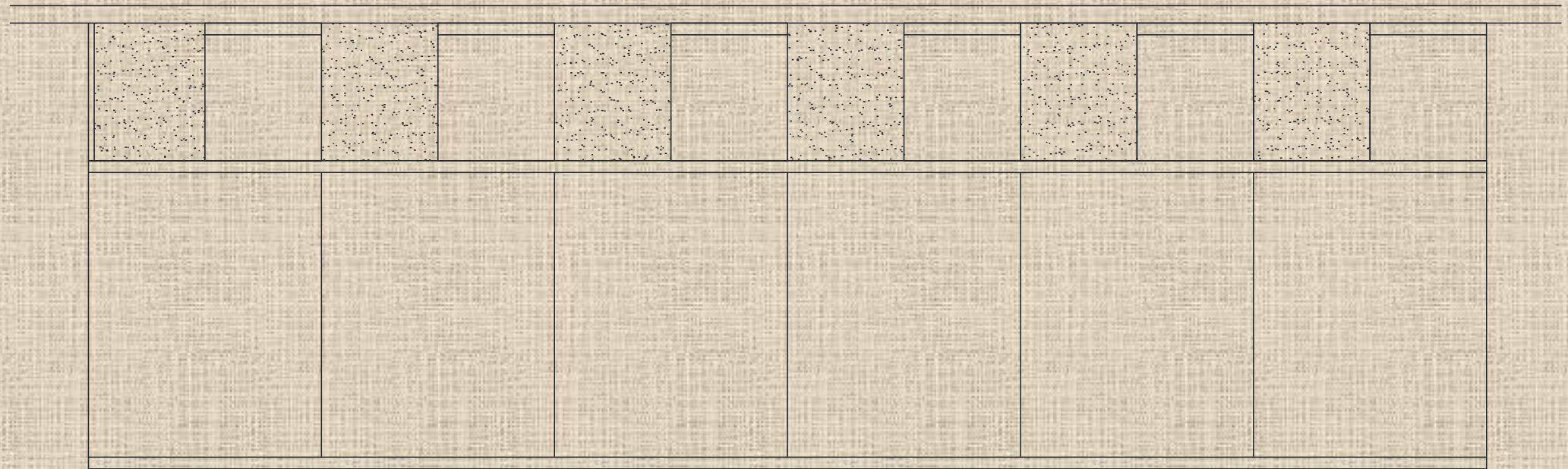
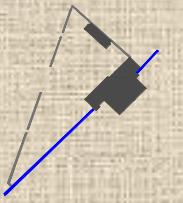

PLANTA CUBIERTA

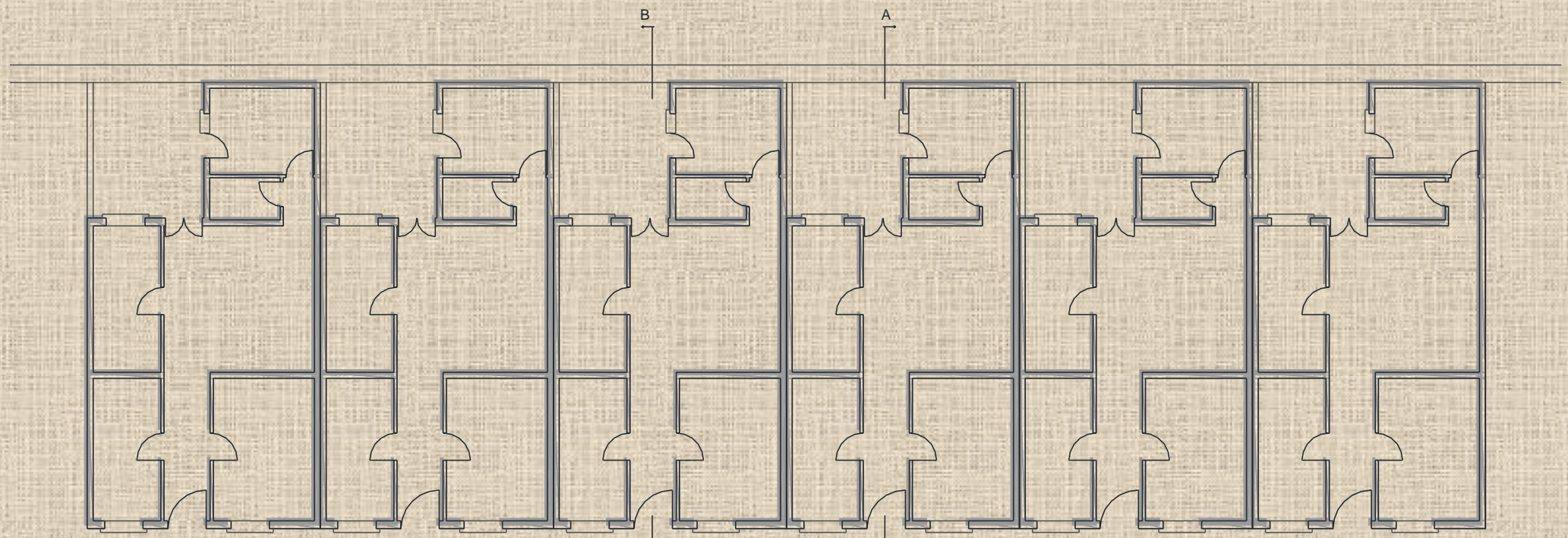
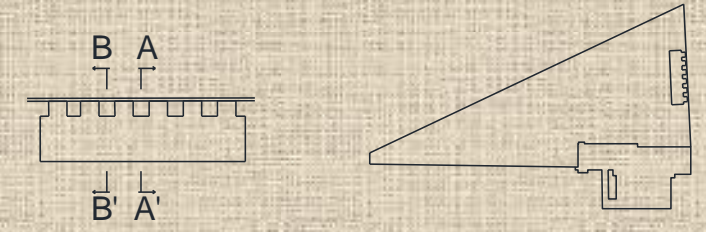

SECCIÓN PLANTA

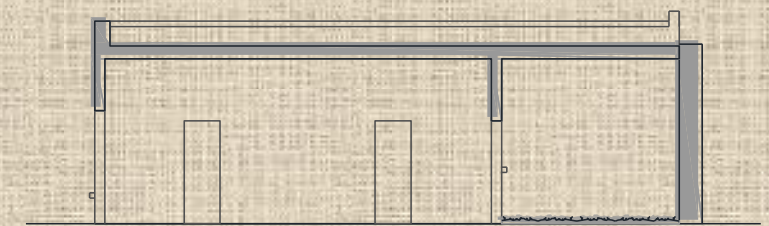

SECCIÓN A-A'



SECCIÓN B-B'

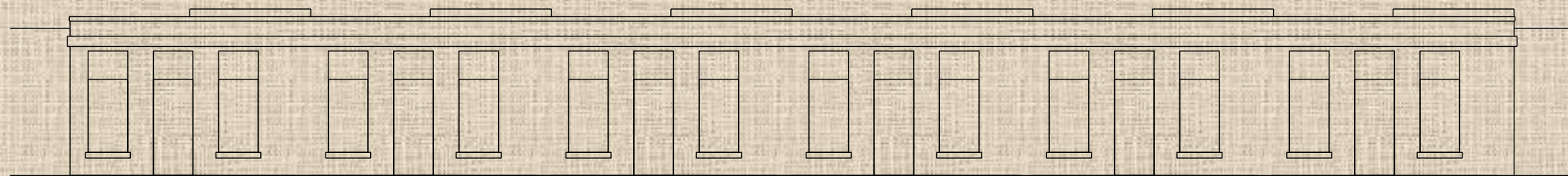

ALZADO SUDOESTE

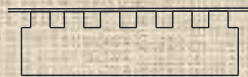

ALZADO SUDESTE

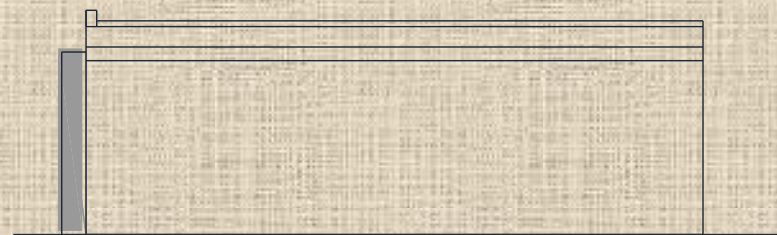
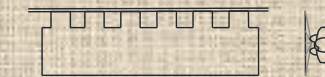

ALZADO NOROESTE



ALZADO NORDESTE

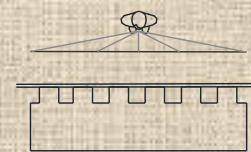

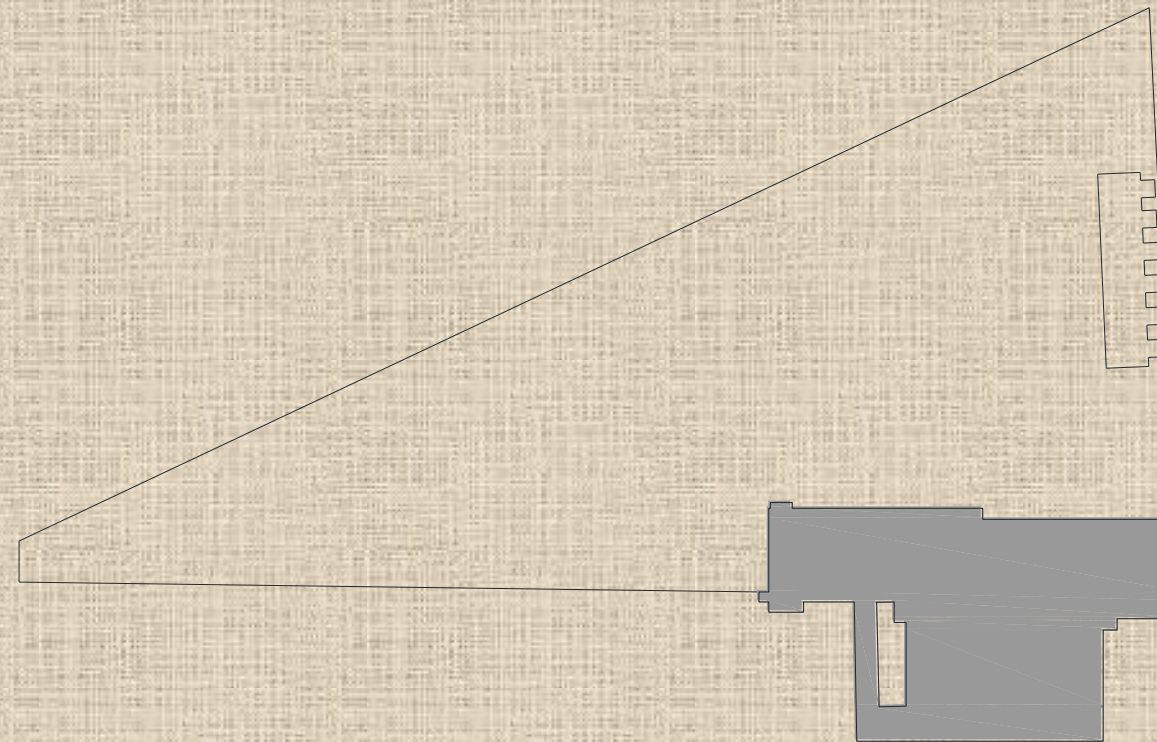

EDIFICACIÓN 2

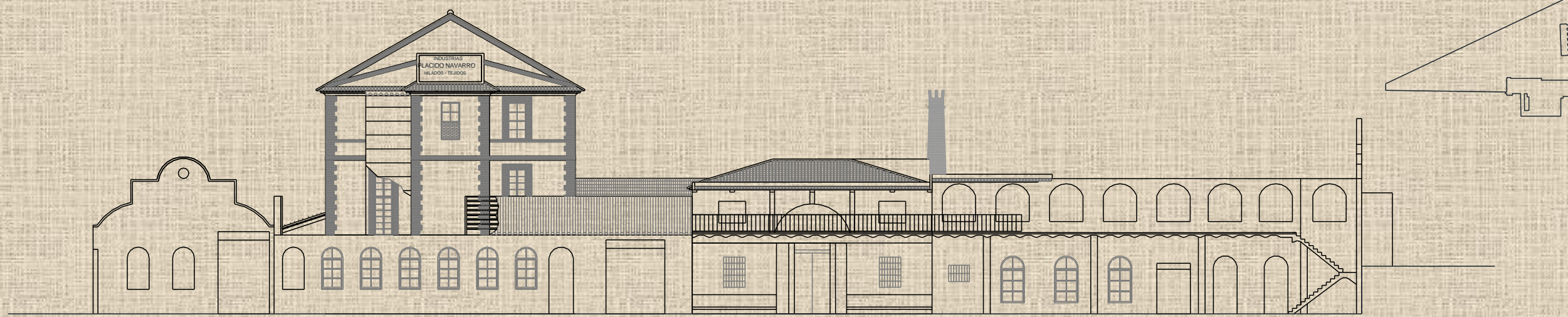
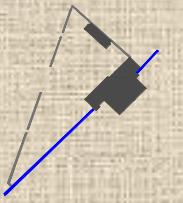

ALZADO NOROESTE - PRINCIPAL

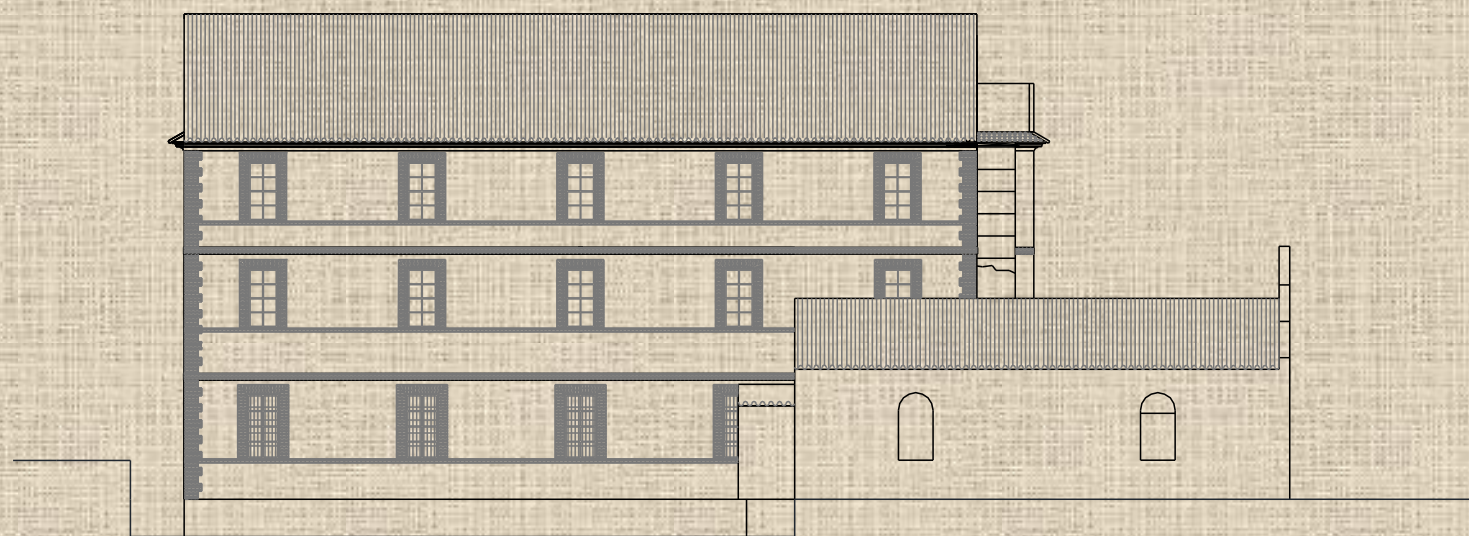
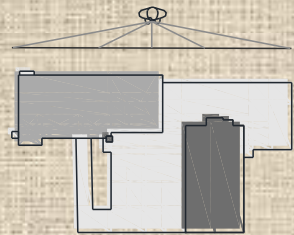

ALZADO NORDESTE

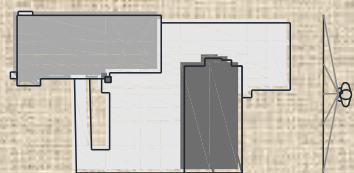

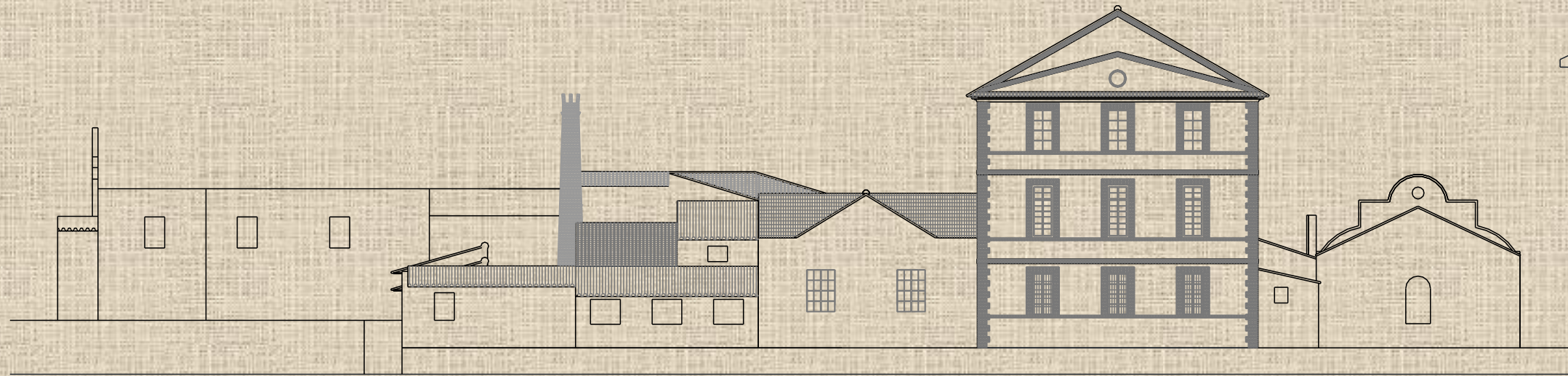
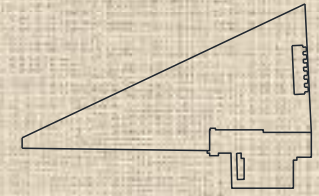
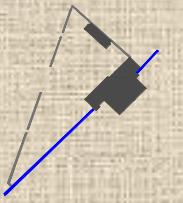

ALZADO SUDESTE

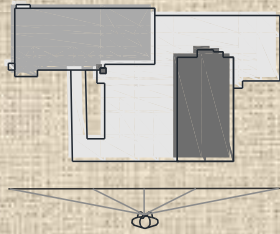

ALZADO SUDOESTE

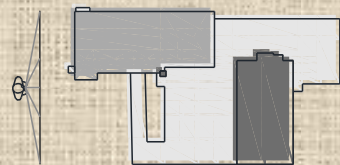

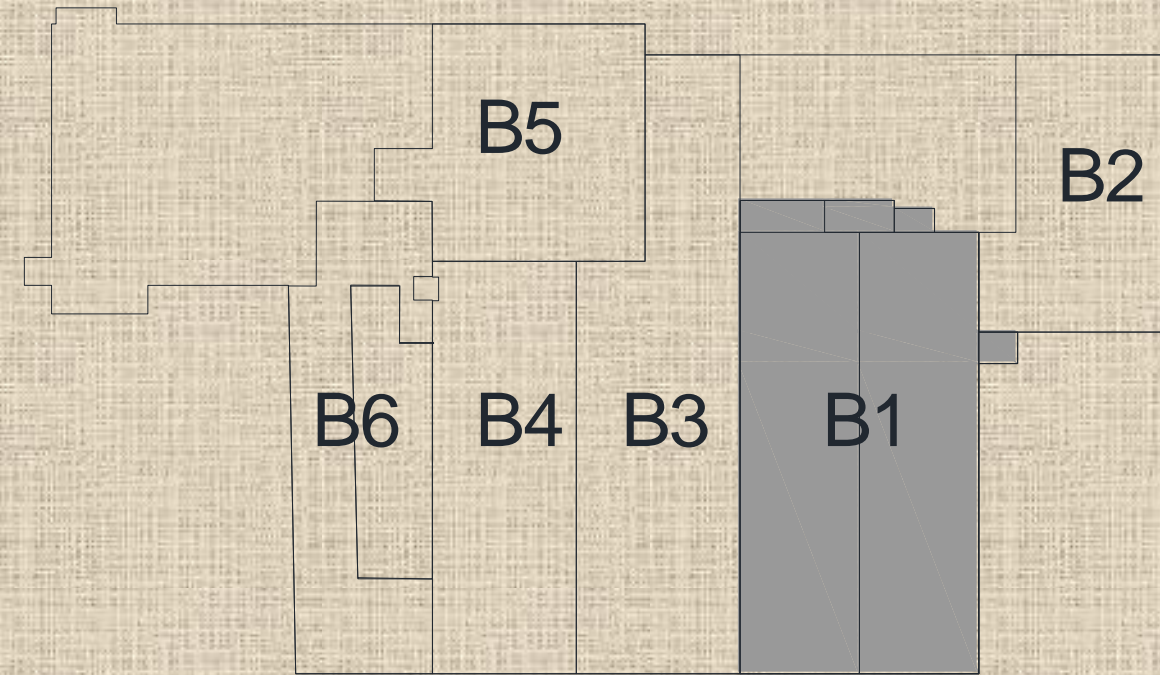

BLOQUE 1

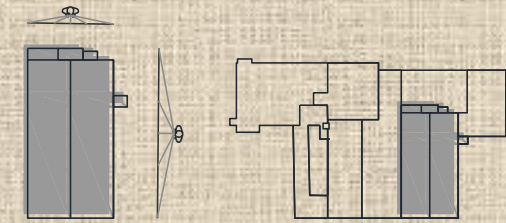
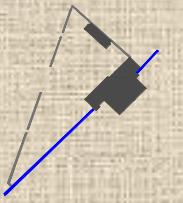

ALZADO NORDESTE

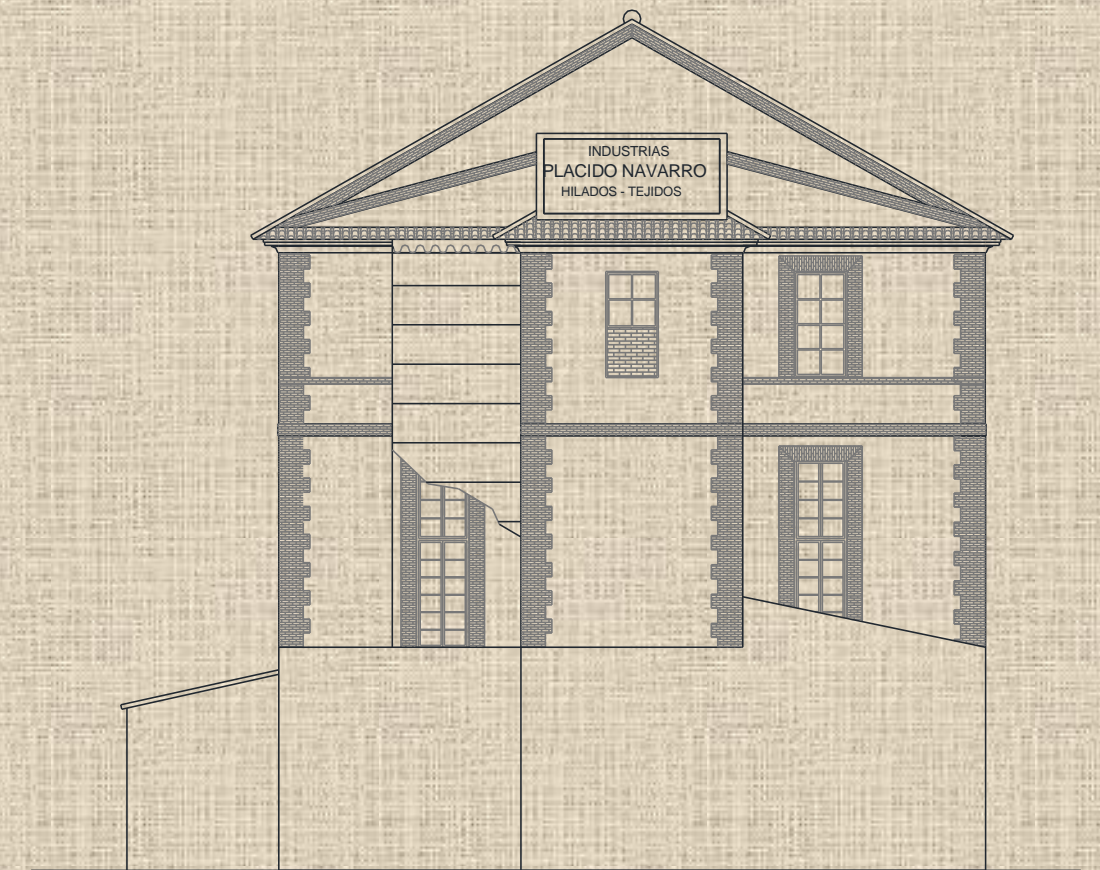
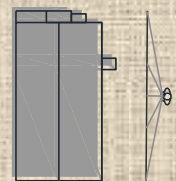

ALZADO NOROESTE



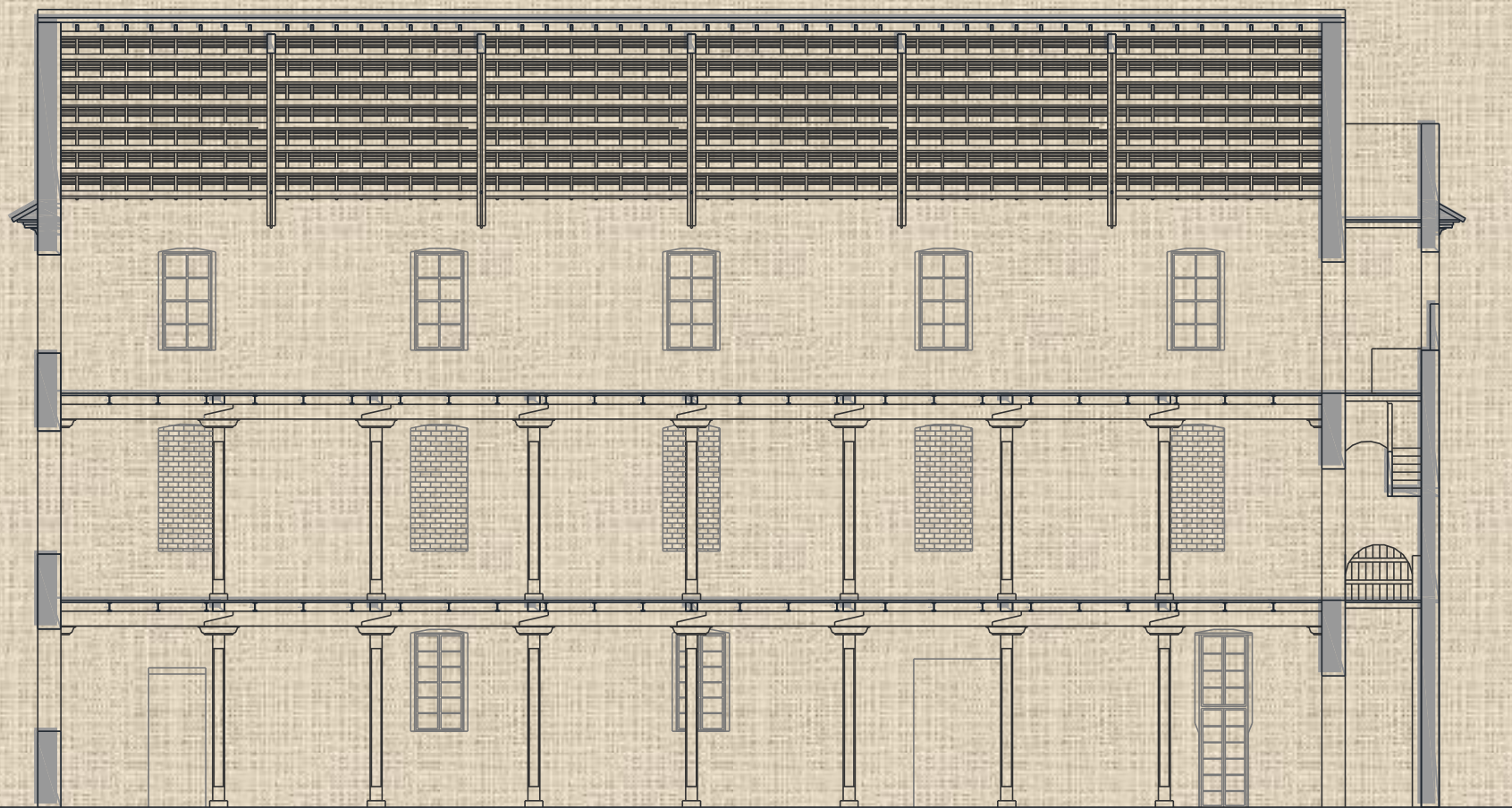
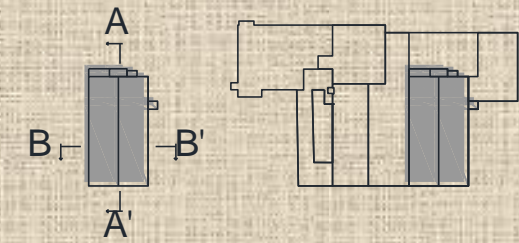

SECCIÓN VERTICAL NORDESTE

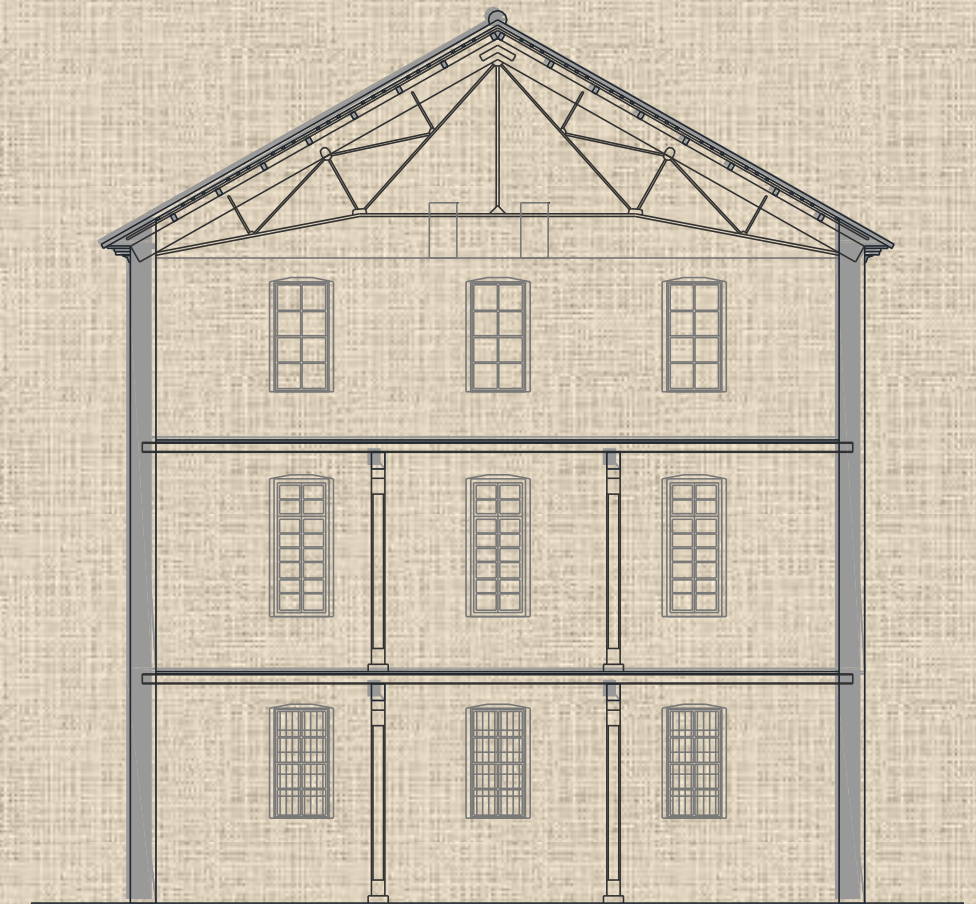

SECCION VERTICAL NOROESTE

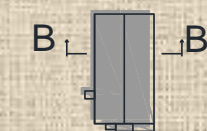

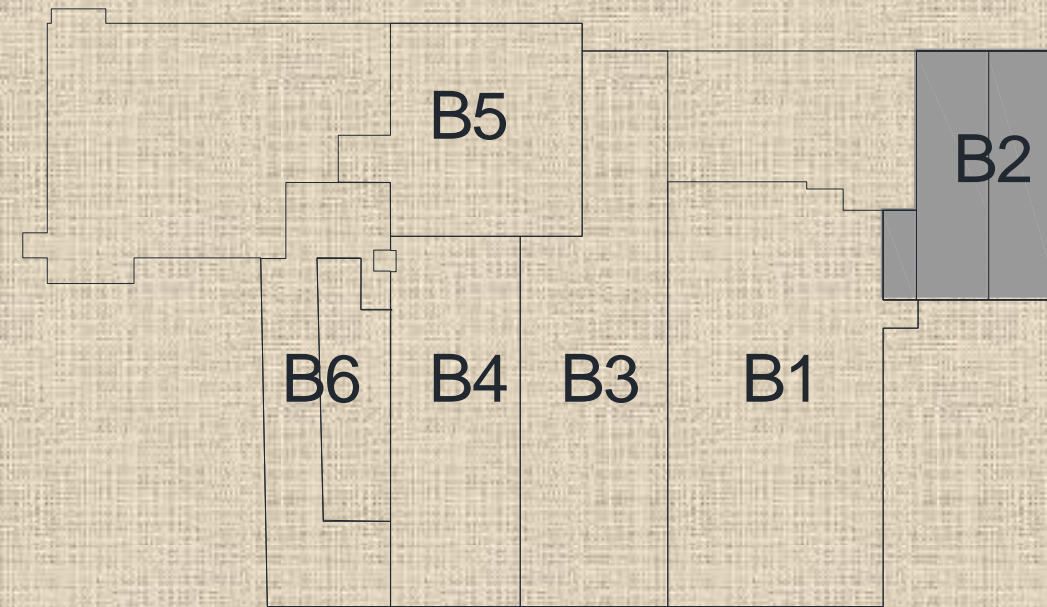

BLOQUE 2

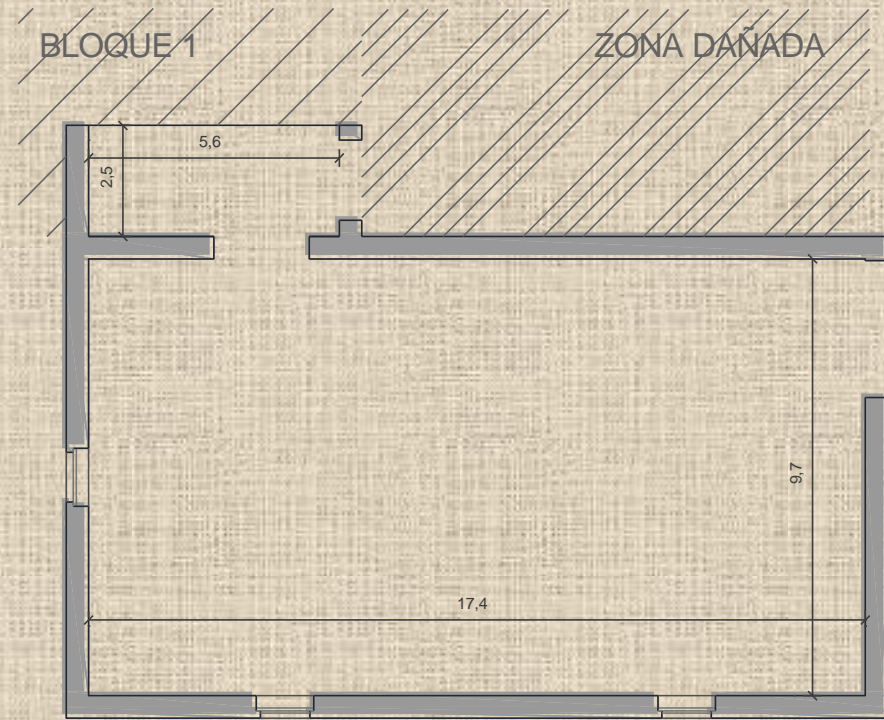
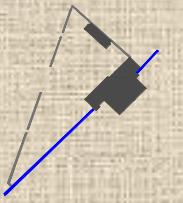

SECCIÓN PLANTA

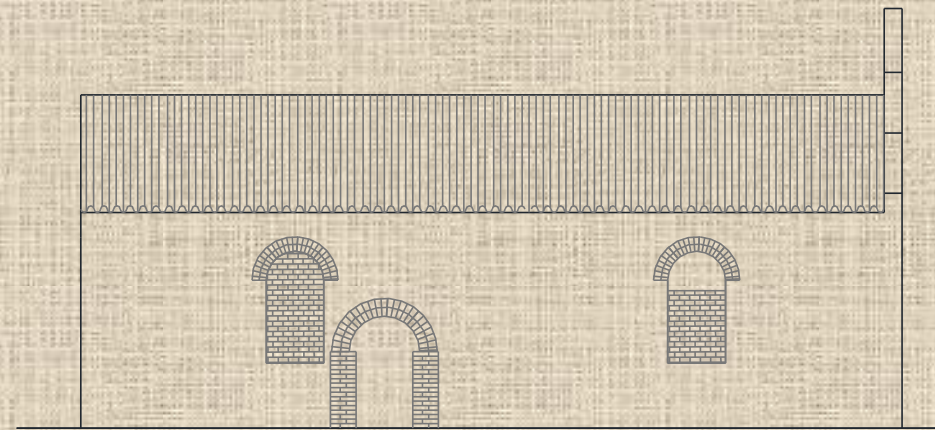

ALZADO NORDESTE

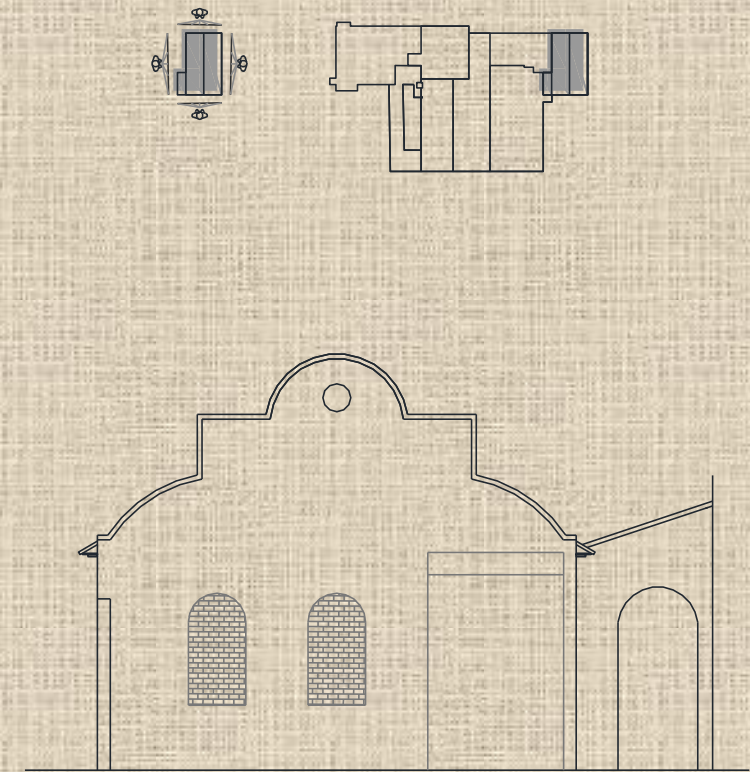

ALZADO NOROESTE

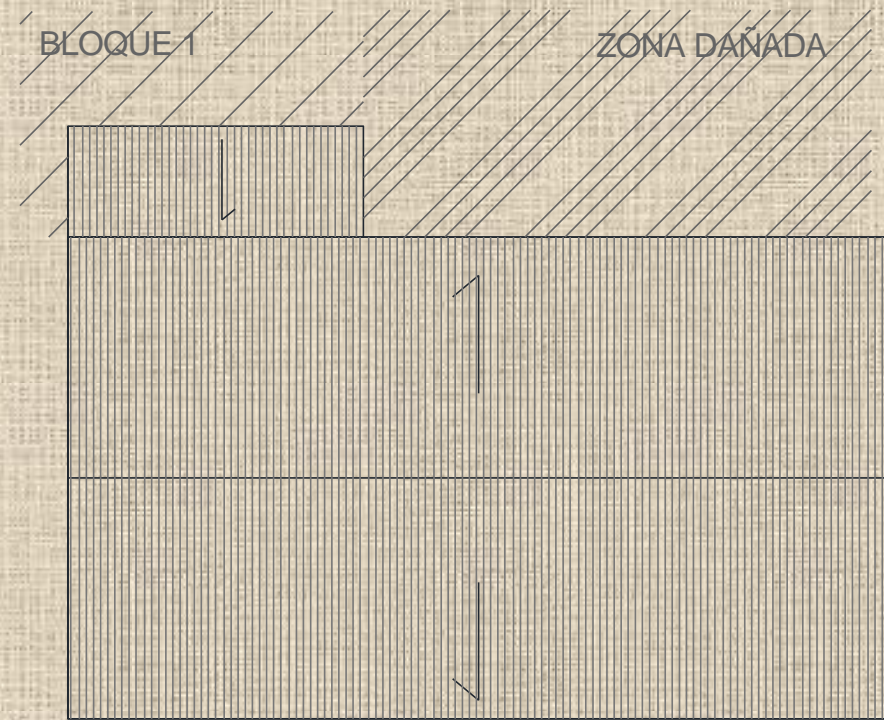

PLANTA CUBIERTA

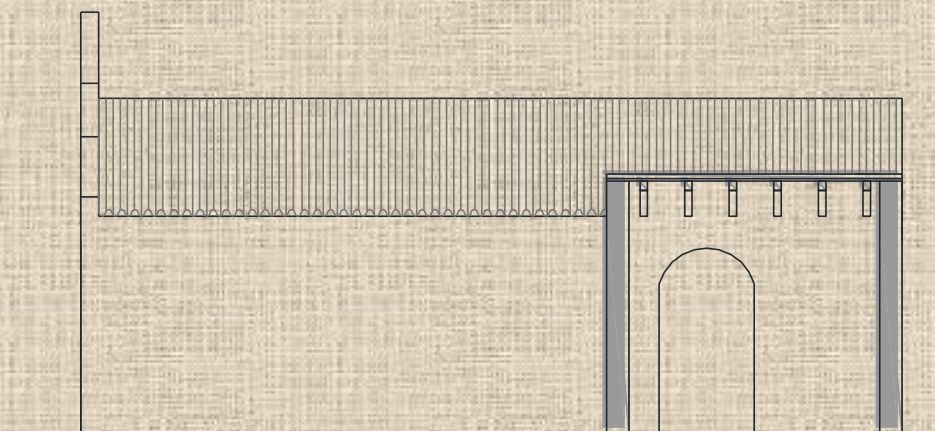

ALZADO SUDOESTE

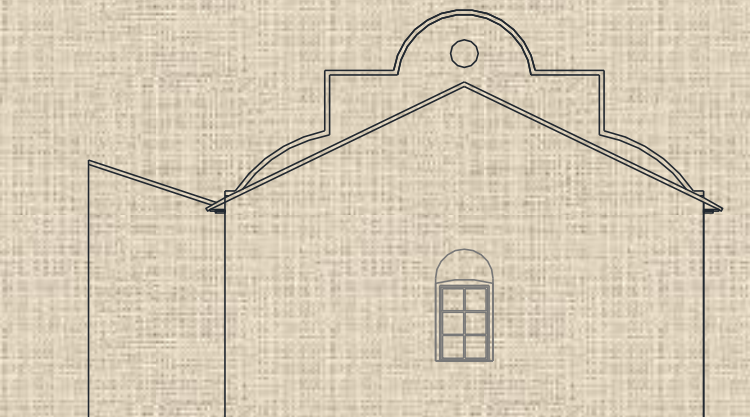

ALZADO SUDESTE



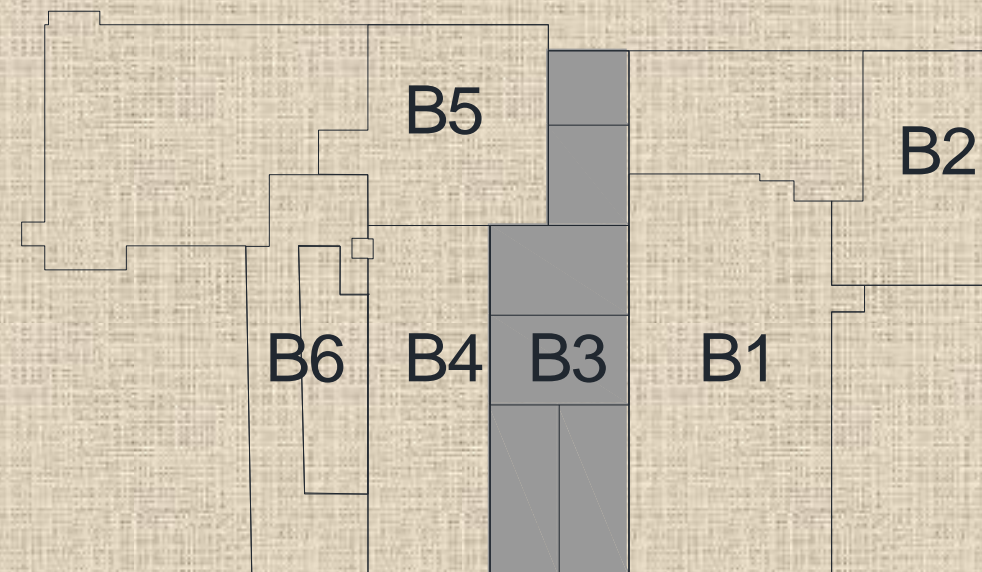

BLOQUE 3

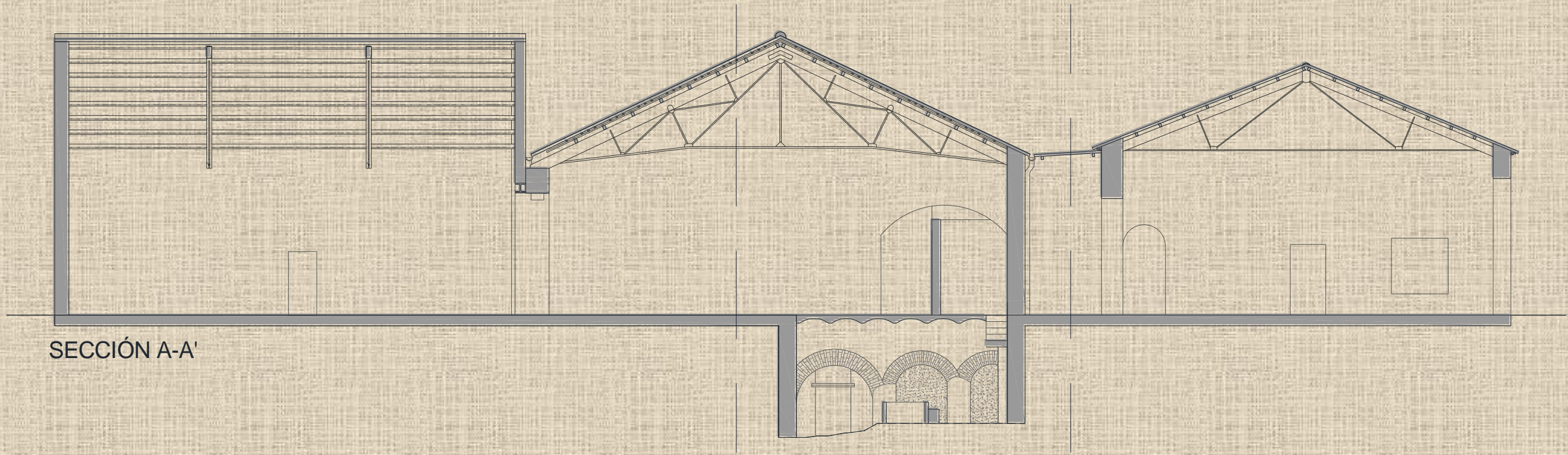
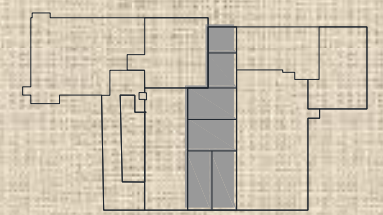
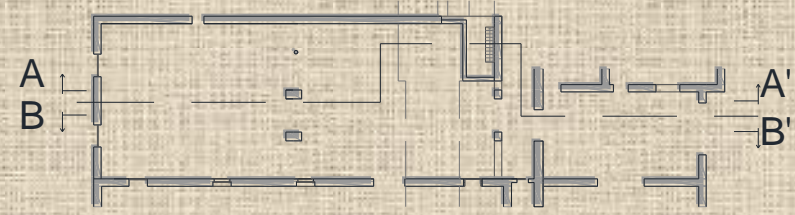
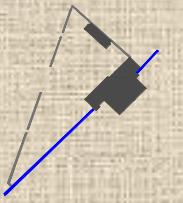

SECCIÓN A-A'

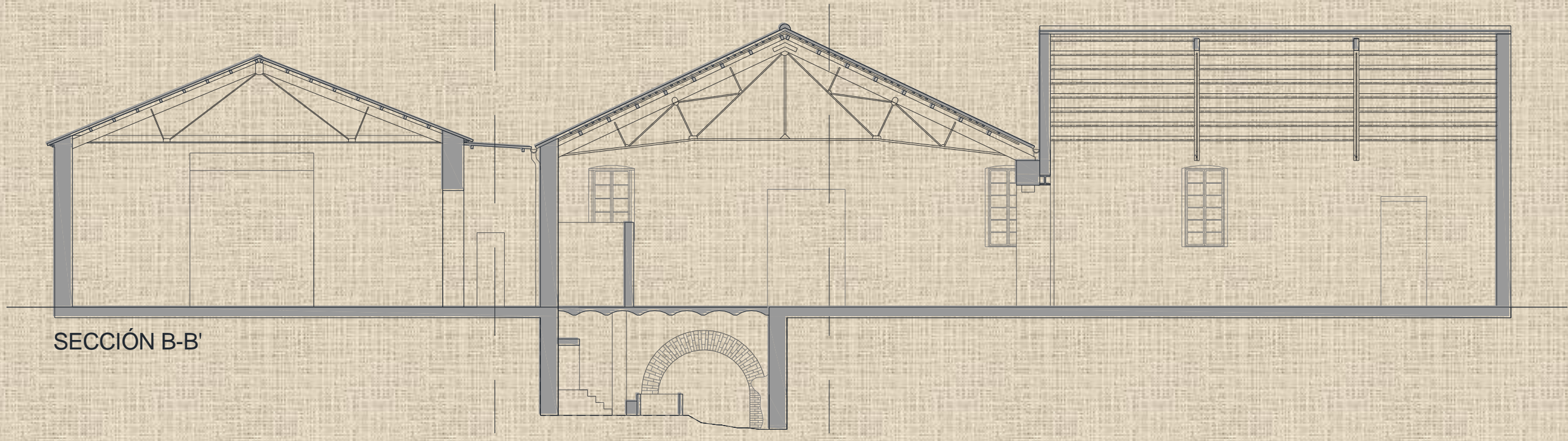

SECCIÓN B-B'

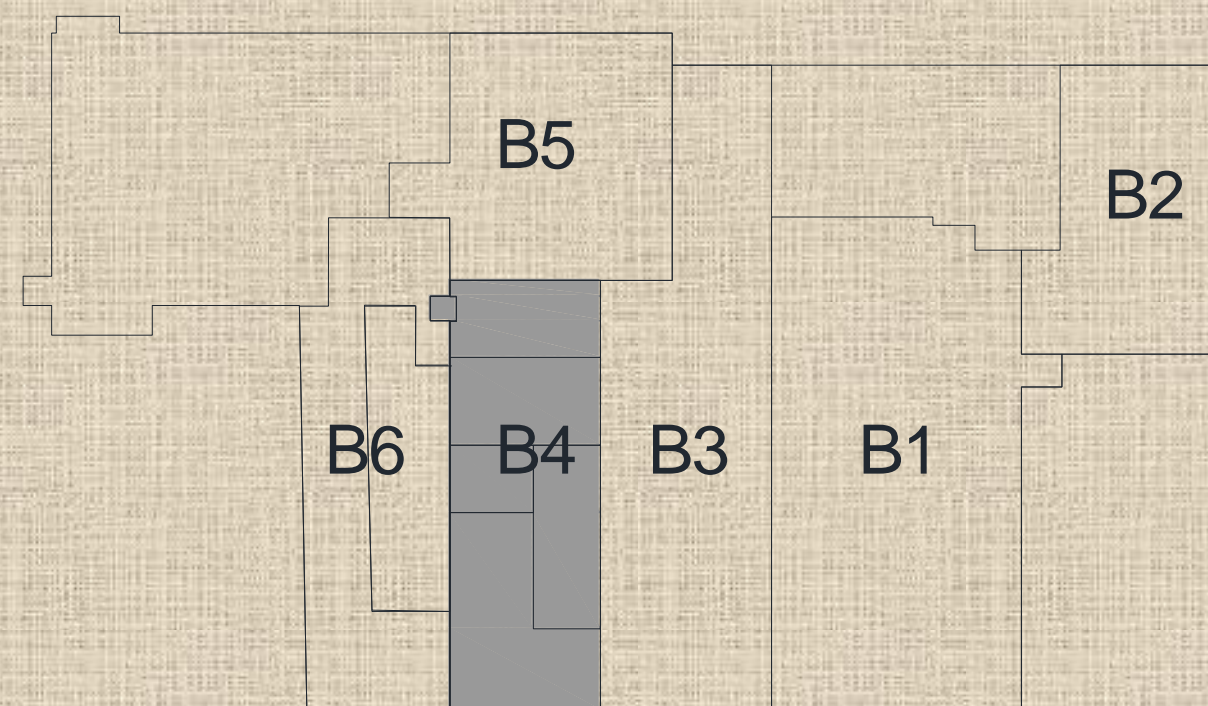
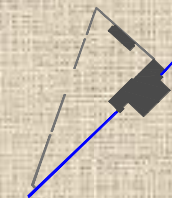

BLOQUE 4

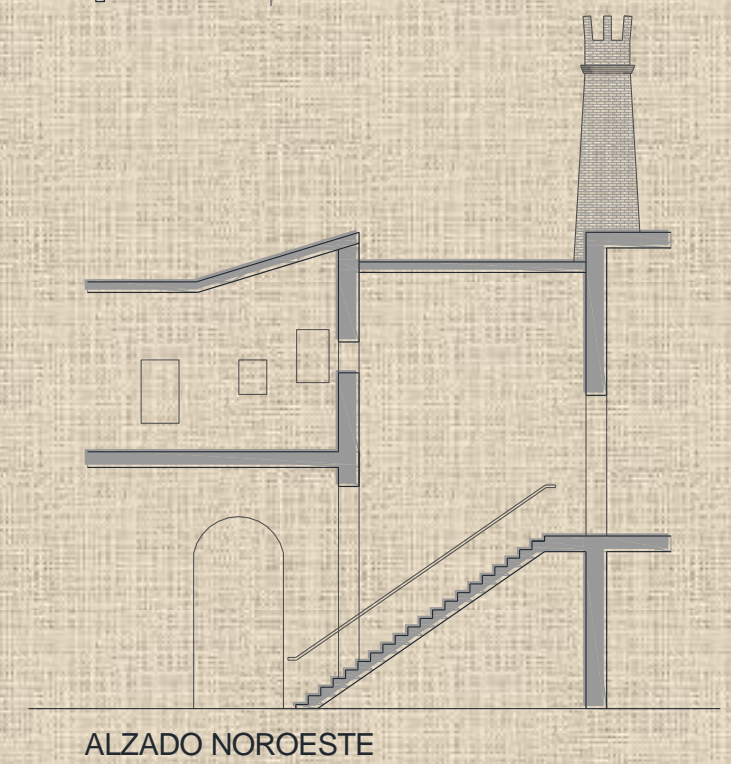
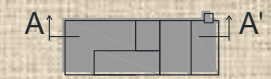
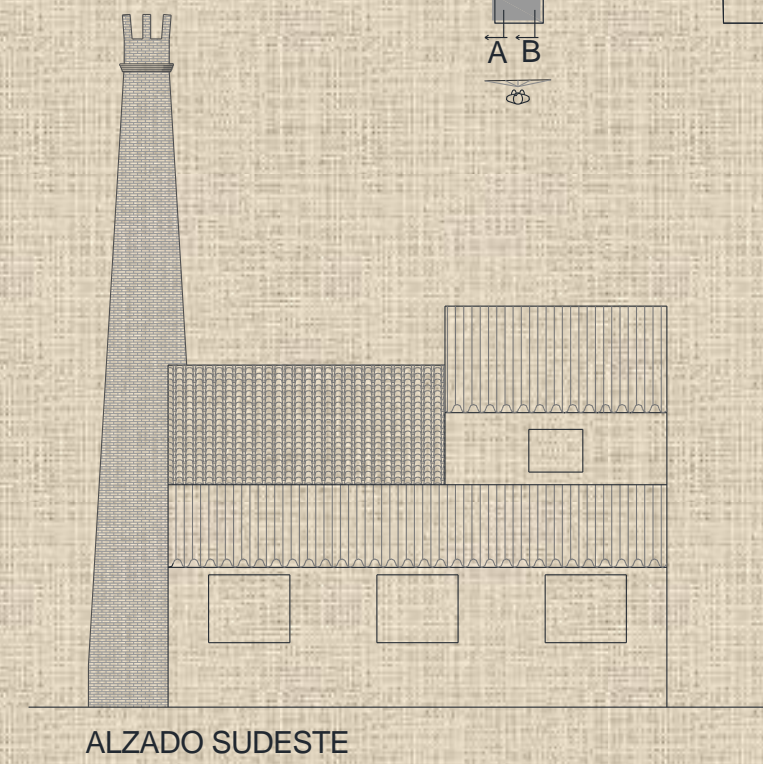
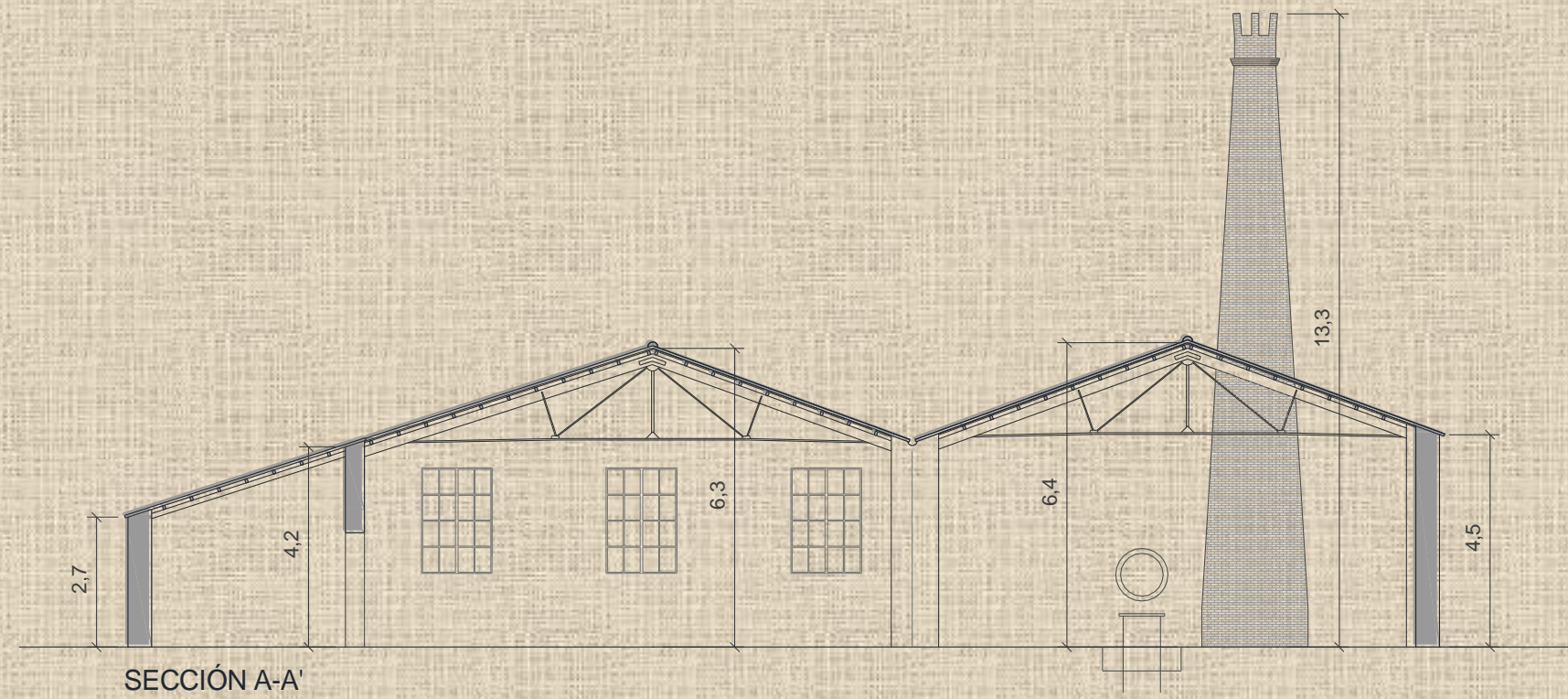
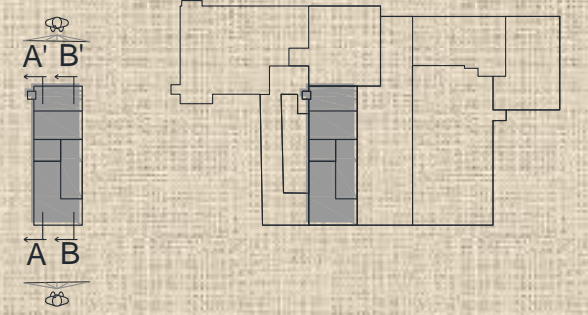
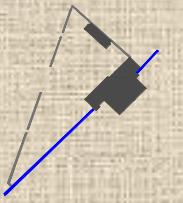

SECCIÓN B-B

ALZADO NOROESTE

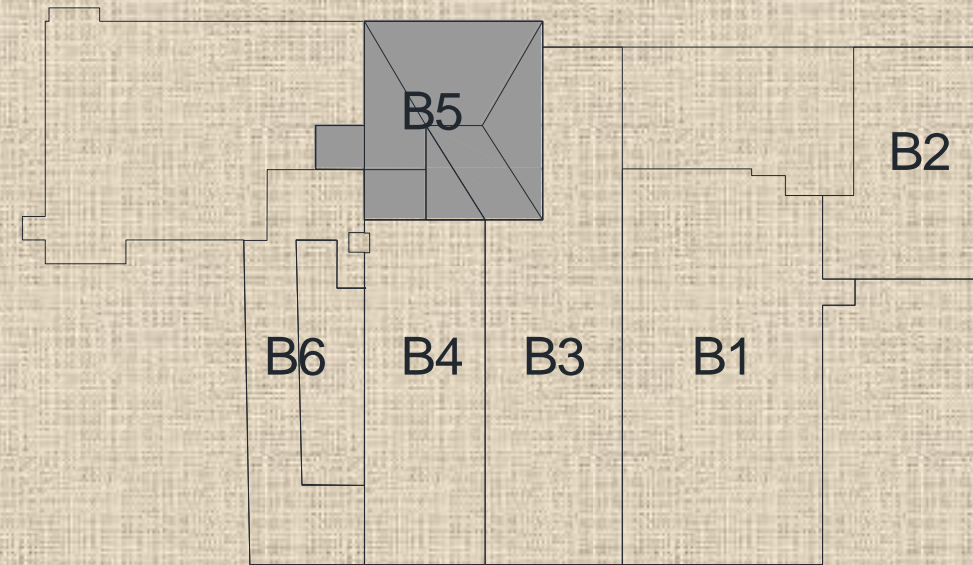

BLOQUE 5

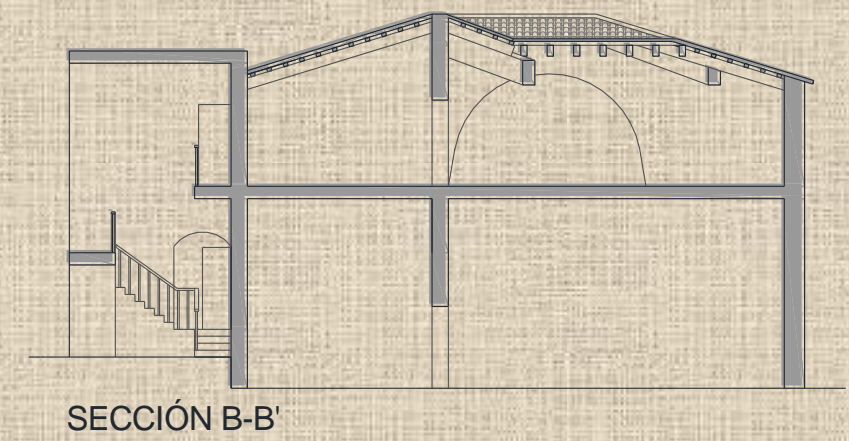
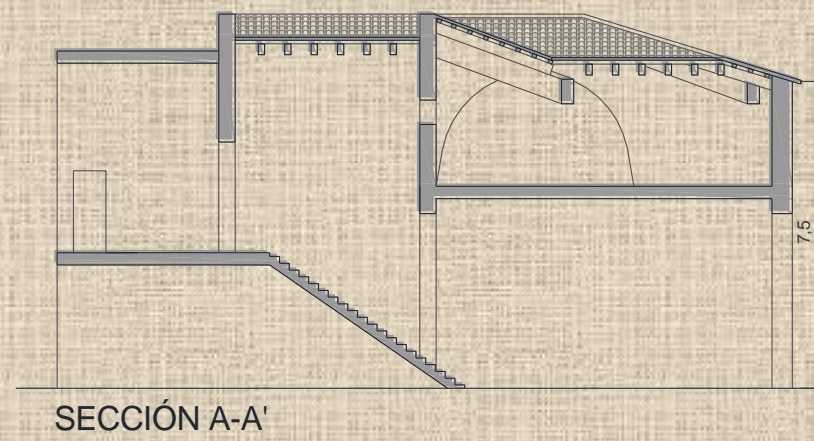
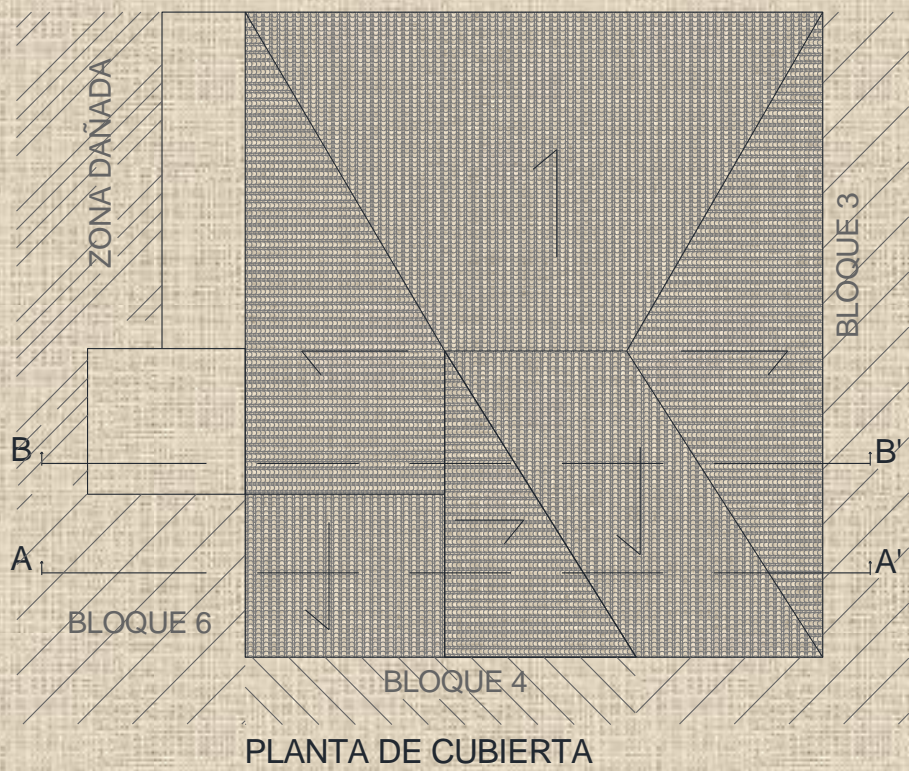
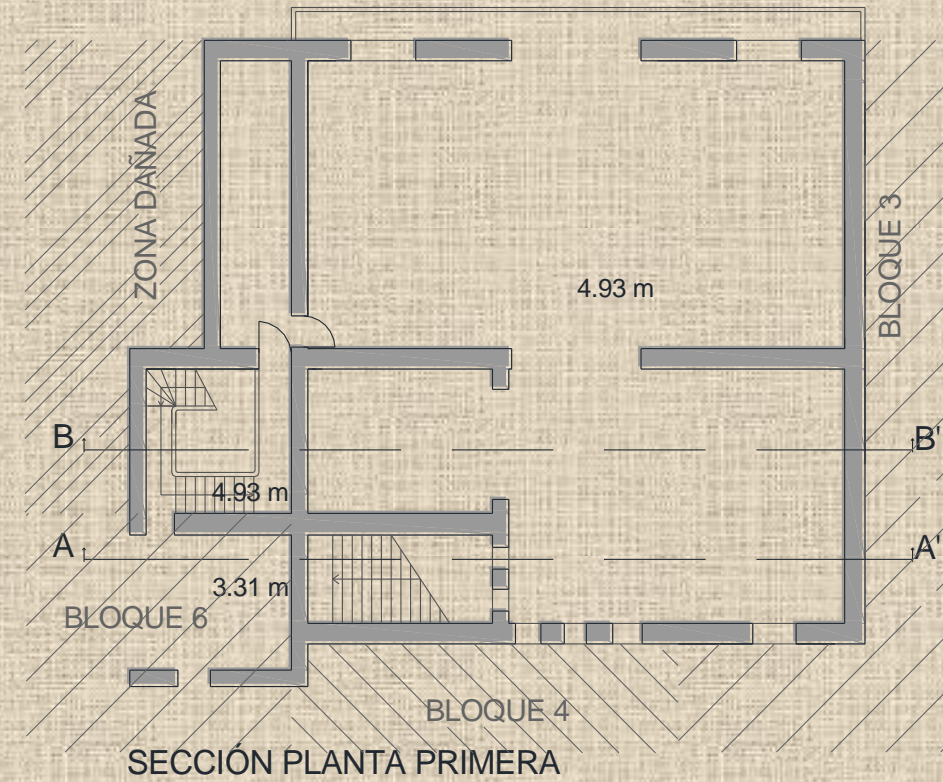
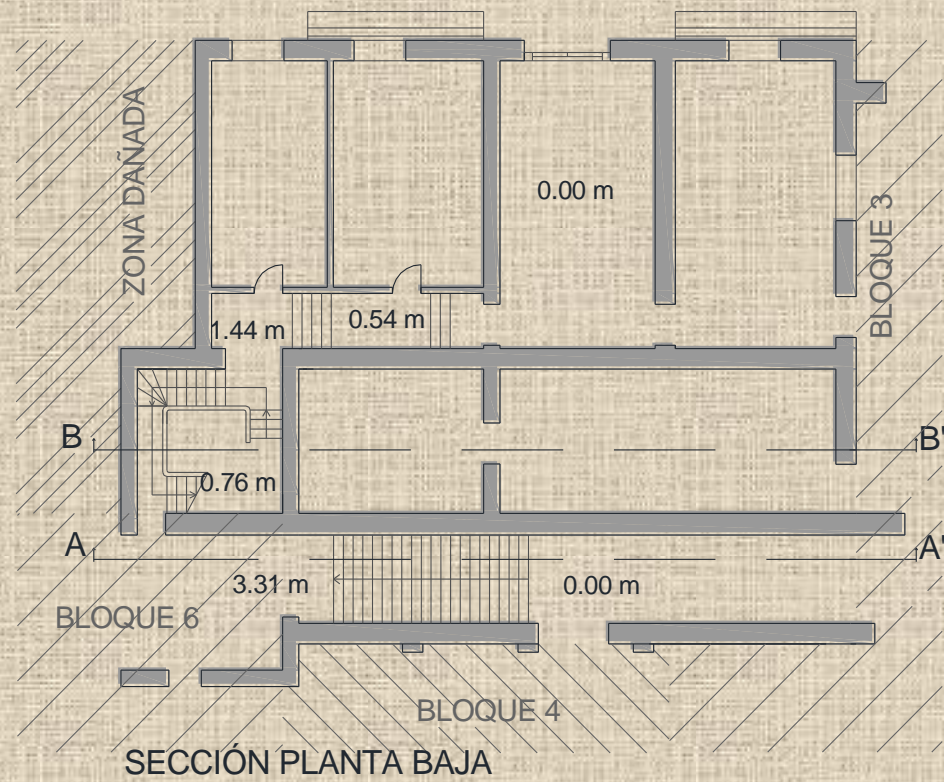
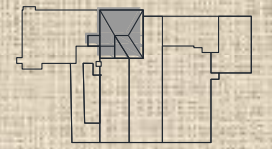
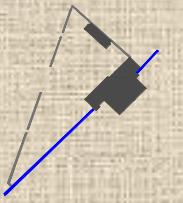

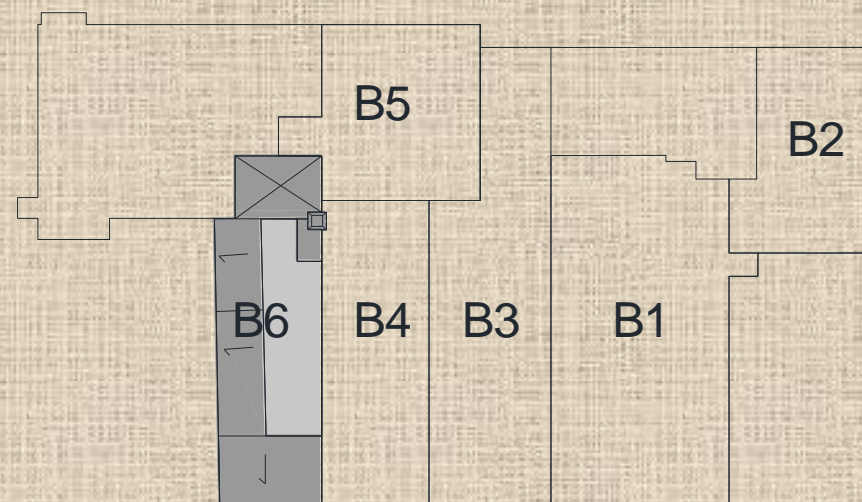
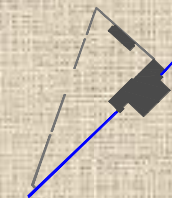

BLOQUE 6

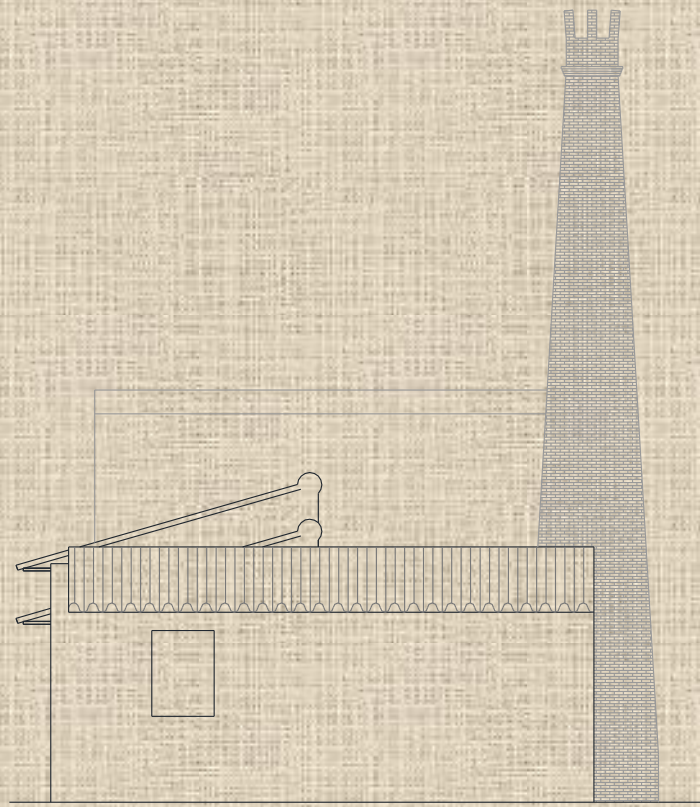
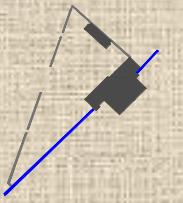

ALZADO SUDESTE

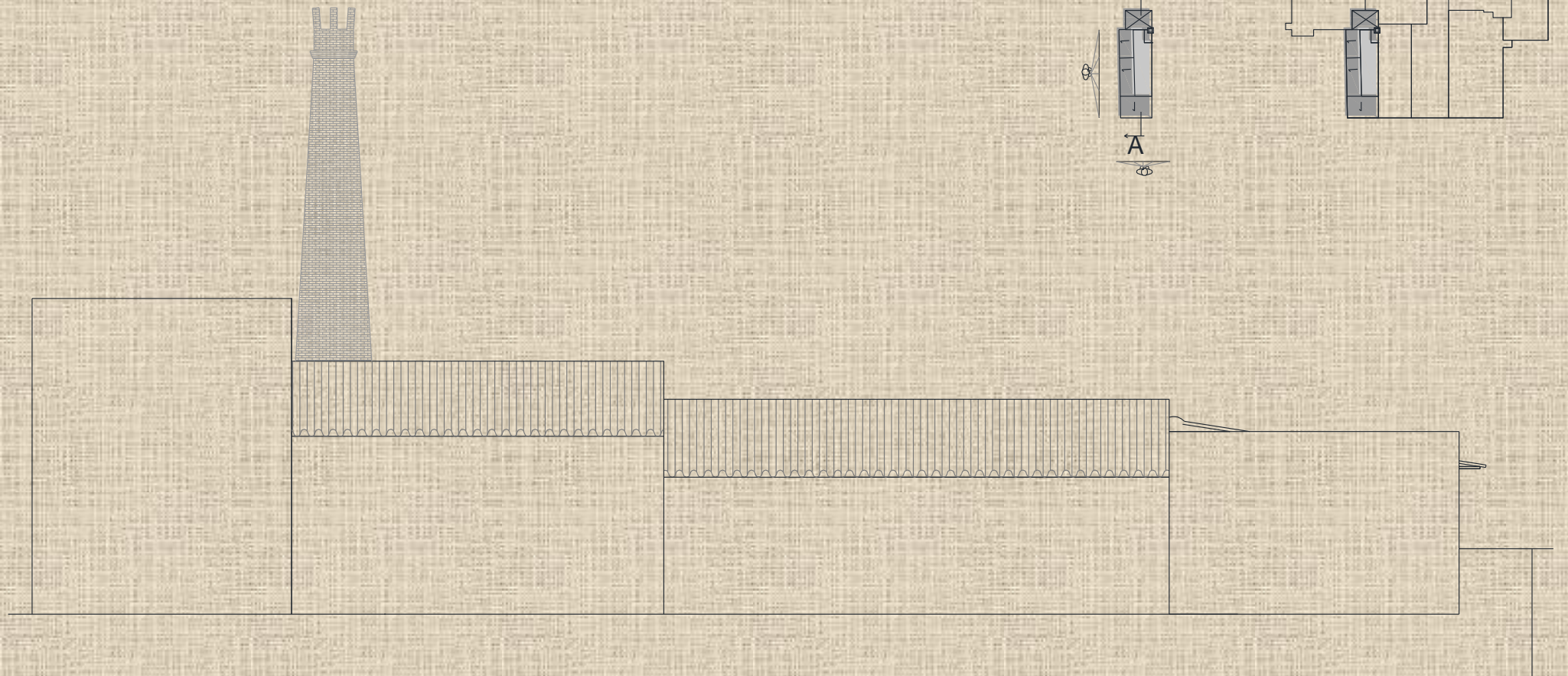
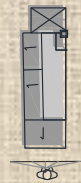

ALZADO SUDOESTE

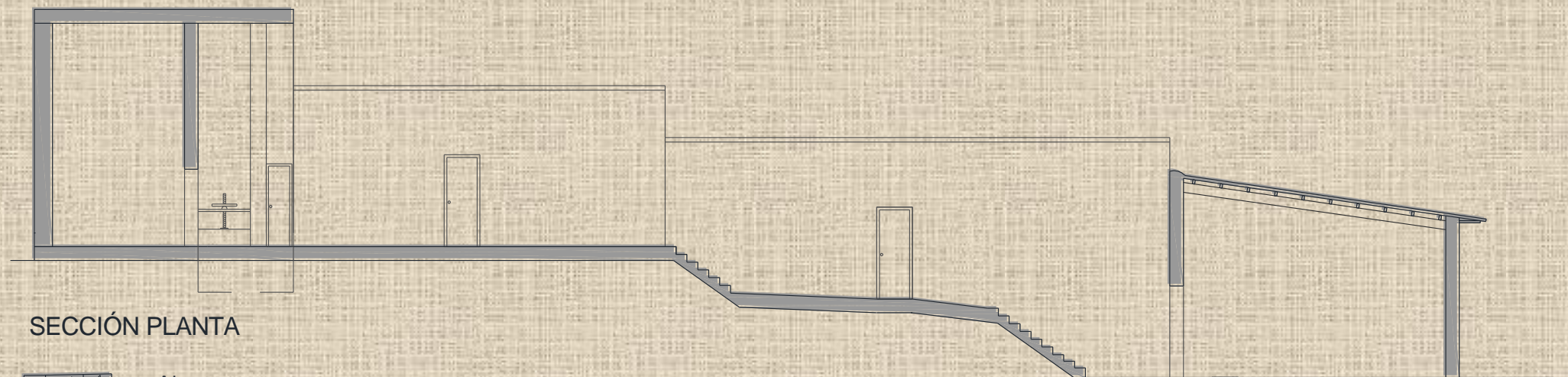
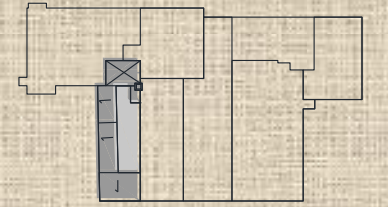
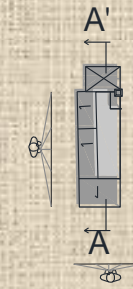
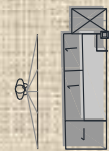

SECCIÓN PLANTA

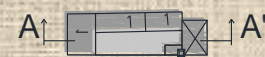



ANÁLISIS ARQUITECTÓNICO | MARCO



MOLÍ VELL DE BENIFAIO



MOLÍ DE ROMANÍ DE SOLLANA



MOLÍ DE CARSI DE CASTELLÓN DE LA RIBERA



MOLÍ DEL MIG DE GUADASSUAR



ANÁLISIS ARQUITECTÓNICO | *ESTILO*





ANÁLISIS ARQUITECTÓNICO | *EVOLUCIÓN*

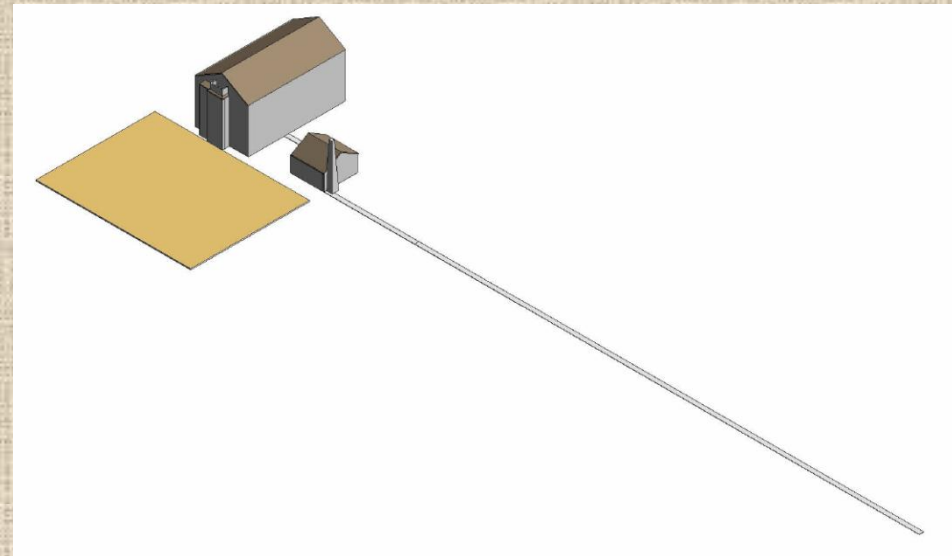

ETAPA 1790

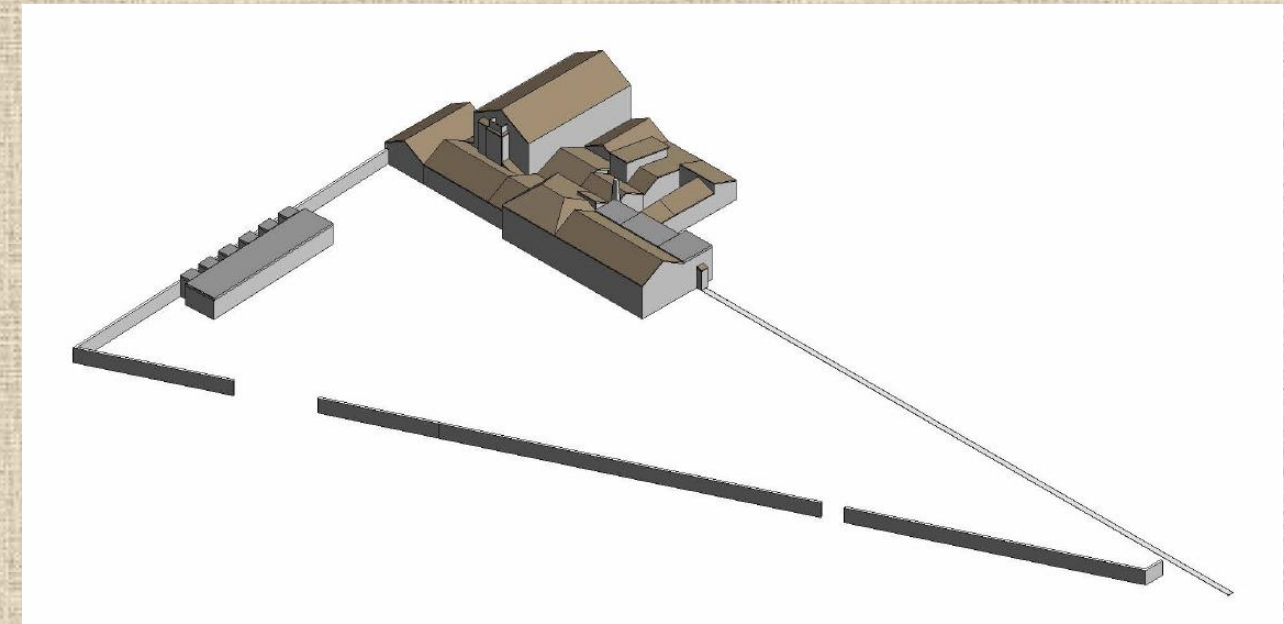
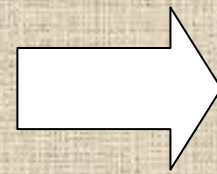

ETAPA 1921

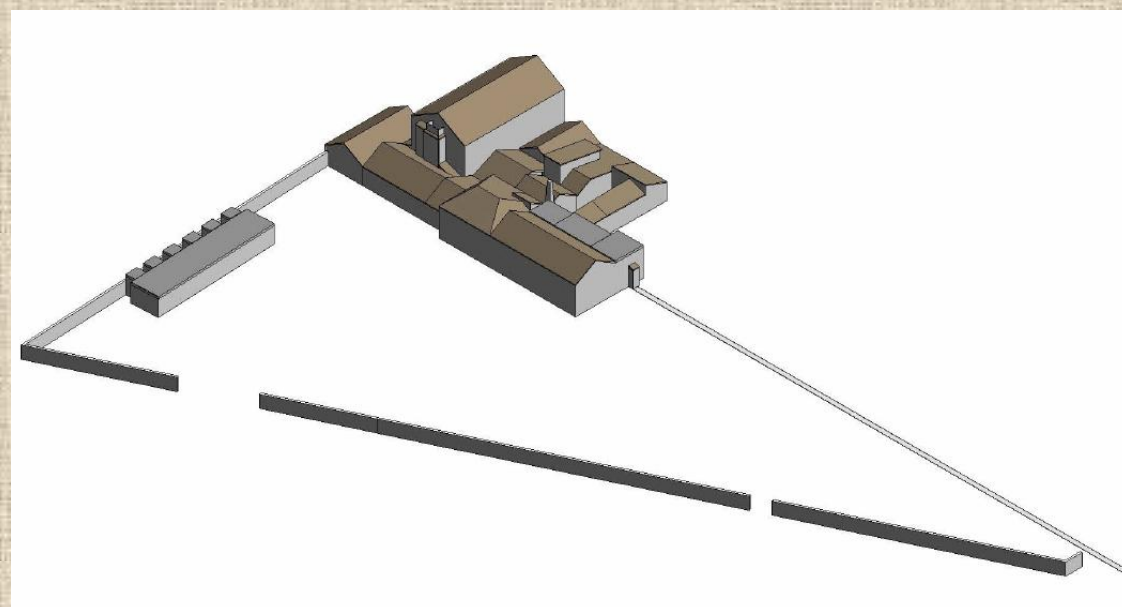
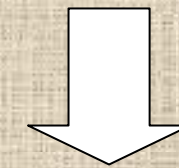

ETAPA 1982 – 2013

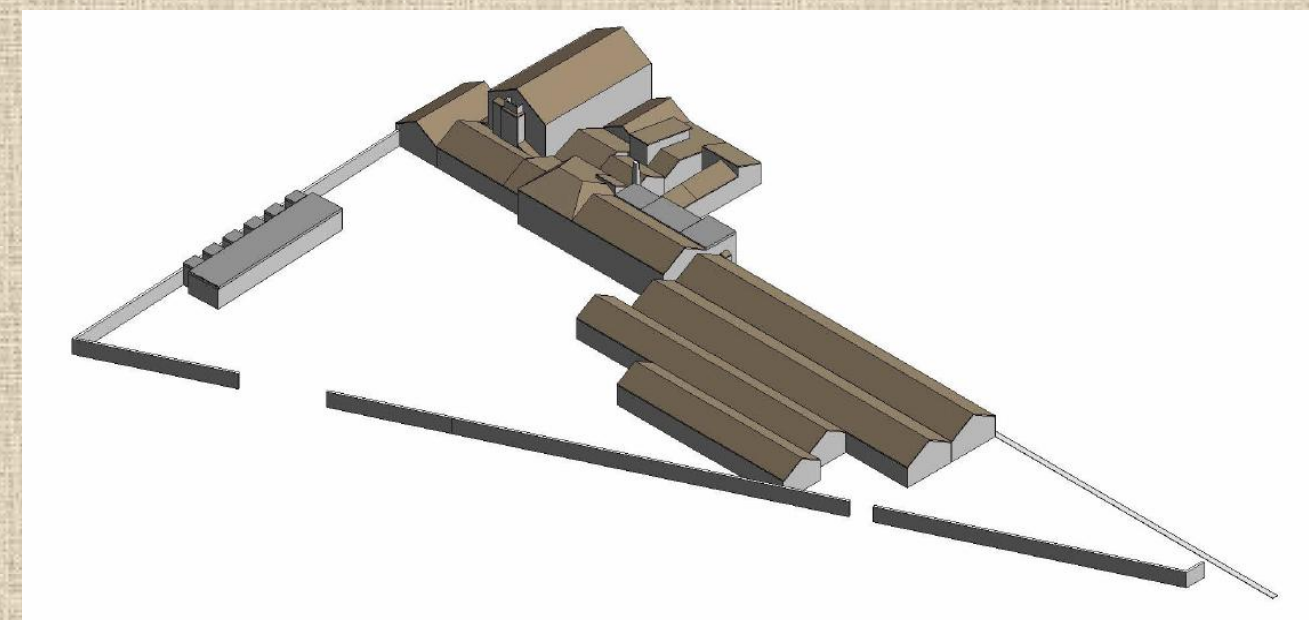
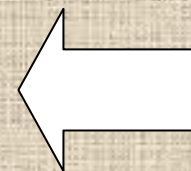

ETAPA 1942



ANÁLISIS CONSTRUCTIVO

1º ETAPA CONSTRUCTIVA – 1790 → MOLINO, EDIFICACIÓN 1, BLOQUE 1

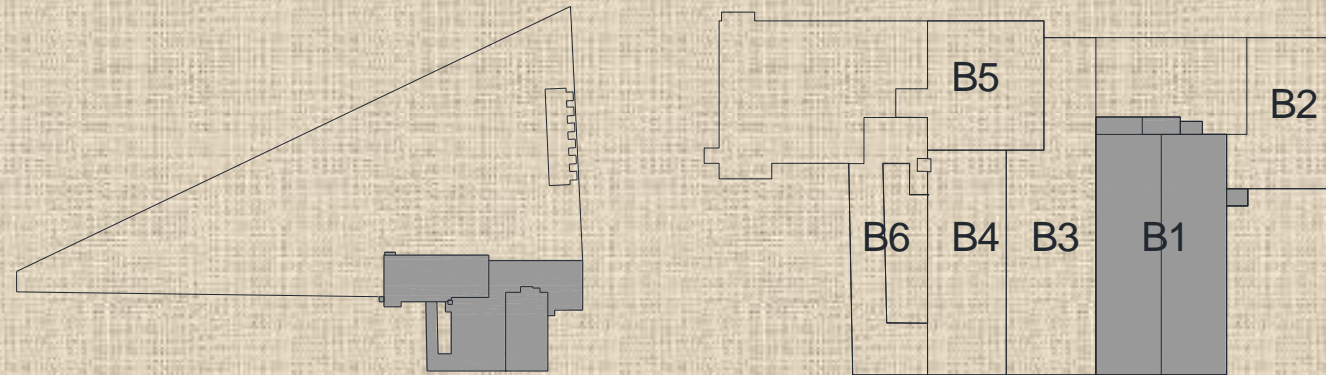

CIMENTACIÓN ESCALONADA O PIRAMIDAL



MURO CON MAMPOSTERÍA Y LADRILLOS



SOPORTES DE MADERA



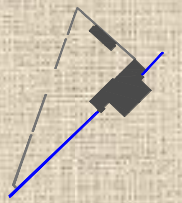

FORJADO CON VIGAS DE MADERA,
VIGAS METÁLICAS Y TABLERO DE MADERA



CUBIERTA CON CERCHA, CORREAS,
DOBLE ENLISTONADO Y FIBROCEMENTO





2º ETAPA CONSTRUCTIVA – 1921 → NAVES ADYACENTES, EDIFICACIÓN 2, BLOQUE 2, 3, 4 Y 6.

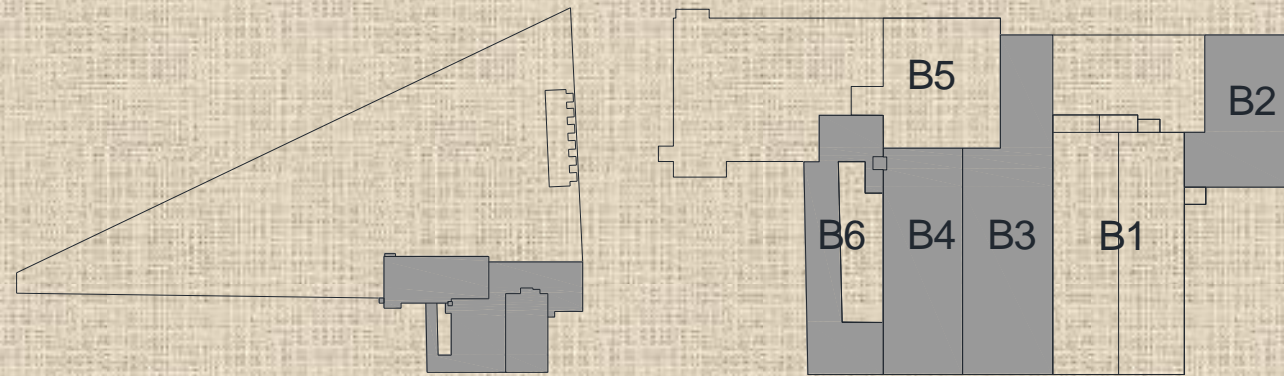

CIMENTACIÓN RECTA



MUROS CON MAMPOSTERÍA



SOPORTES DE LADRILLO



CUBIERTA CON CERCHA, CORREAS,
ENLISTONADO Y ELEMENTO DE CUBRICIÓN



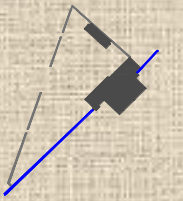

2º ETAPA CONSTRUCTIVA – 1921 → VIVIENDA DEL PROPIETARIO, EDIFICACIÓN 2, BLOQUE 5.

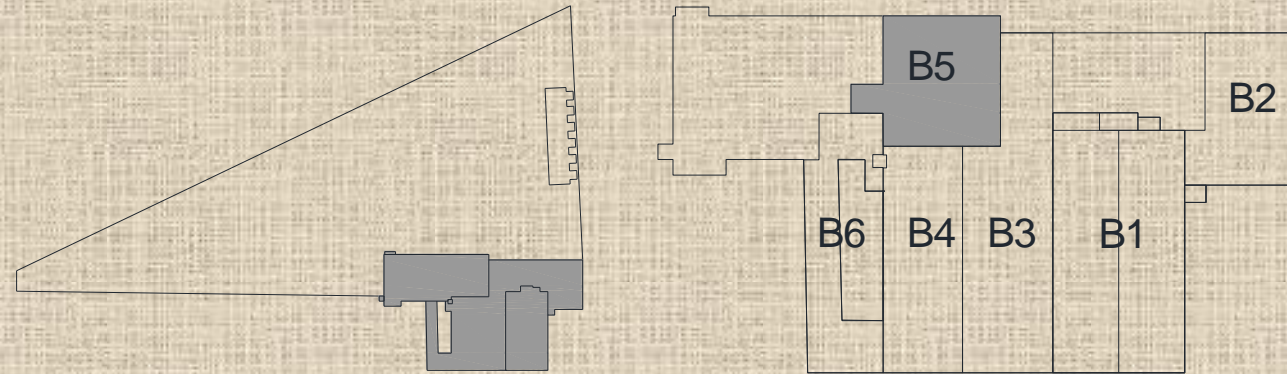

CIMENTACIÓN RECTA

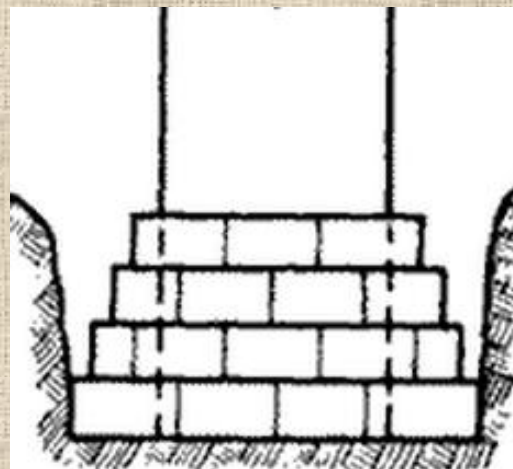

MUROS DE MAMPOSTERÍA



FORJADO CON VIGAS DE MADERA Y REVOLTONES DE LADRILLO



CUBIERTA CON VIGAS, CORREAS, ENLISTONADO, TABLERO Y TEJA CURVA





2º ETAPA CONSTRUCTIVA – 1921 → VIVIENDA PARA TRABAJADORES, EDIFICACIÓN 1.

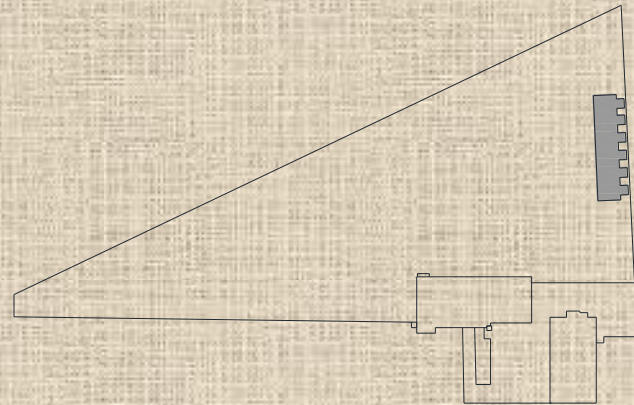

CIMENTACIÓN RECTA

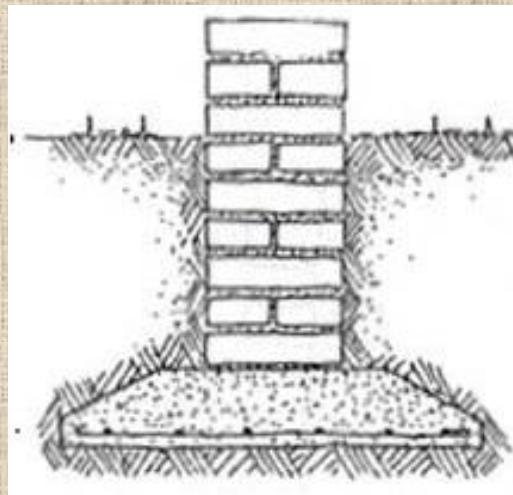

MUROS DE BLOQUE DE HORMIGÓN



FROJADO/CUBIERTA DE VIGUETAS Y BOVEDILLAS









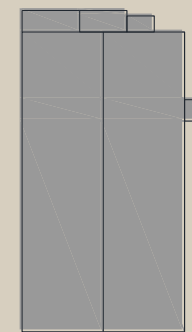





ANÁLISIS PATOLÓGICO | MAPEADO DE LESIONES

ALZADO NOROESTE



INDUSTRIAS
PLACIDO NAVARRO
HILADOS - TEJIDOS





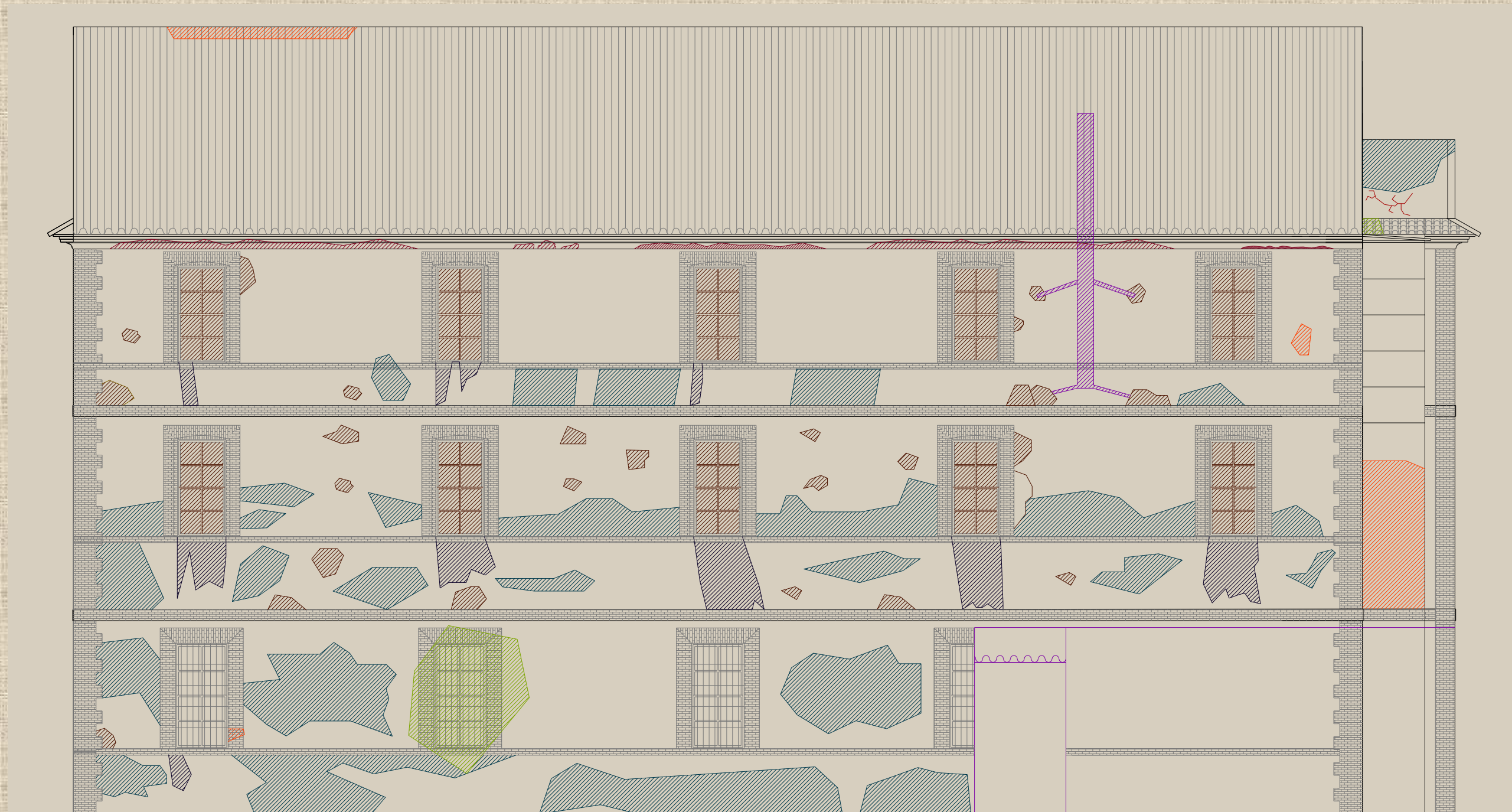



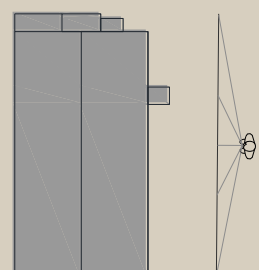

- | | |
|--|---|
|  Grietas o fisuras |  Manchas |
|  Intervenciones impropias |  Ennegrecimiento |
|  Humedades |  Enmugrecimiento |
|  Exfoliación |  Lavado |
|  Desconchado |  Graffitis |
|  Pérdida de material |  Vaciado de juntas |
|  Suciedad |  Elemento impropio |





ALZADO NORDESTE



 Grietas o fisuras	 Elemento impropio	 Exfoliación	 Pérdida de material
 Vegetación	 Suciedad	 Desconchado	 Lavado
 Intervenciones impropias	 Ennegrecimiento		

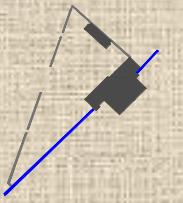

ALZADO SUDOESTE

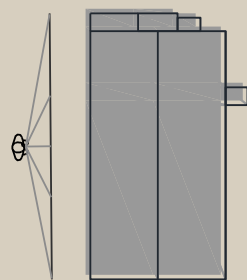

 Intervenciones impropias

 Vegetación

 Desconchado

 Vaciado de juntas

 Humedades

 Lavado

 Pérdida de material

 Elemento impropio

 Exfoliación

 Suciedad

 Eflorescencias

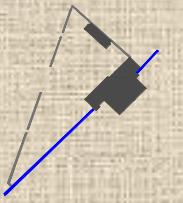

ALZADO SUDESTE

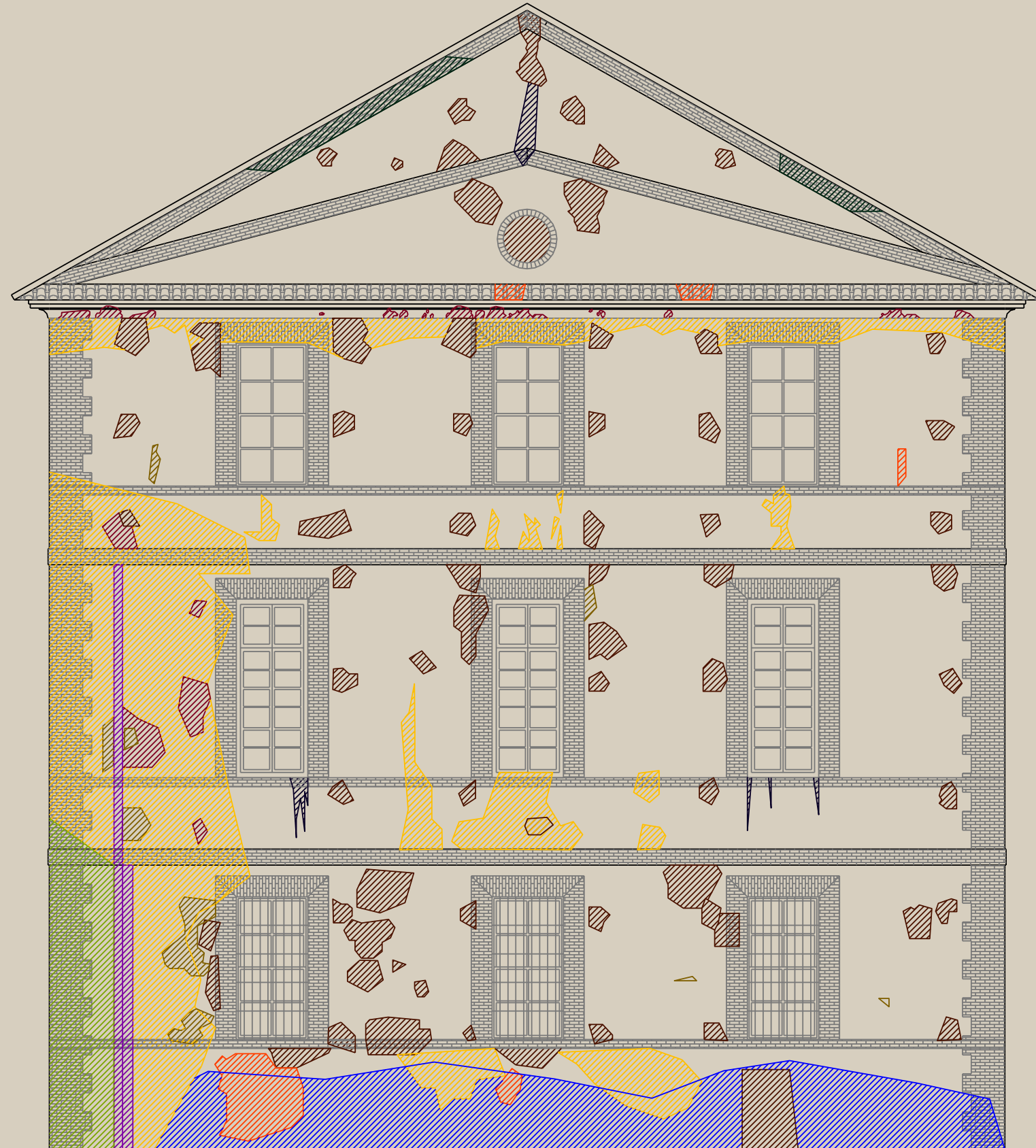
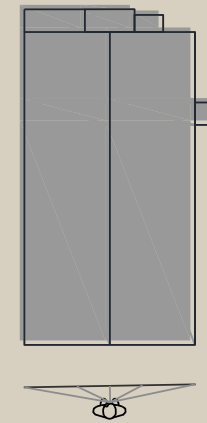

- | | | | |
|---|--------------------------|---|-------------------|
|  | Vegetación |  | Suciedad |
|  | Intervenciones impropias |  | Lavado |
|  | Humedades |  | Eflorescencias |
|  | Exfoliación |  | Vaciado de juntas |
|  | Desconchado |  | Elemento impropio |
|  | Pérdida de material | | |



PROPUESTA DE INTERVENCIÓN | *HUMEDAD POR CAPILARIDAD*



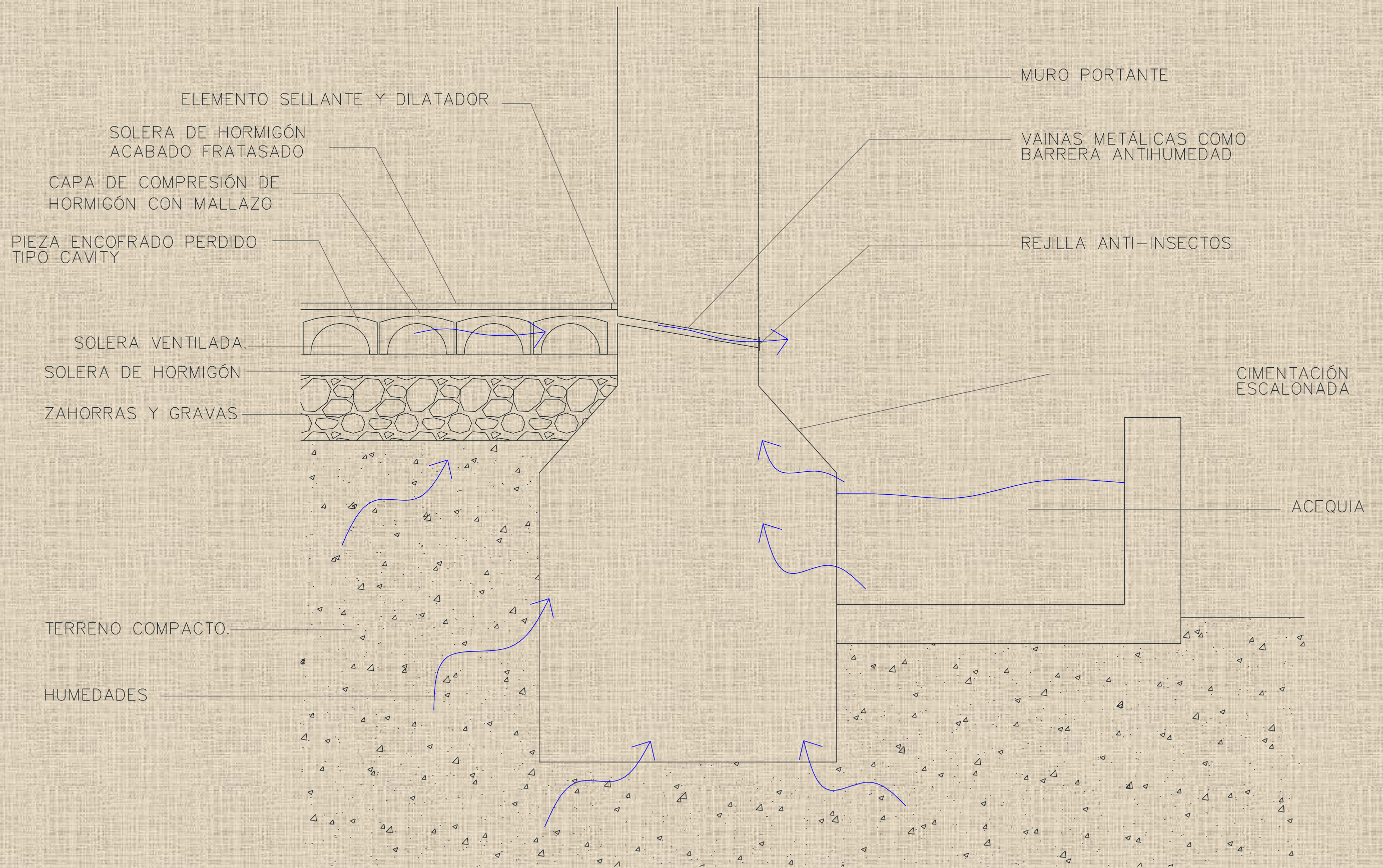



PROPUESTA DE INTERVENCIÓN | *HUMEDAD POR FILTRACIÓN*



RETIRADA DEL APLACADO DE FIBROCEMENTO

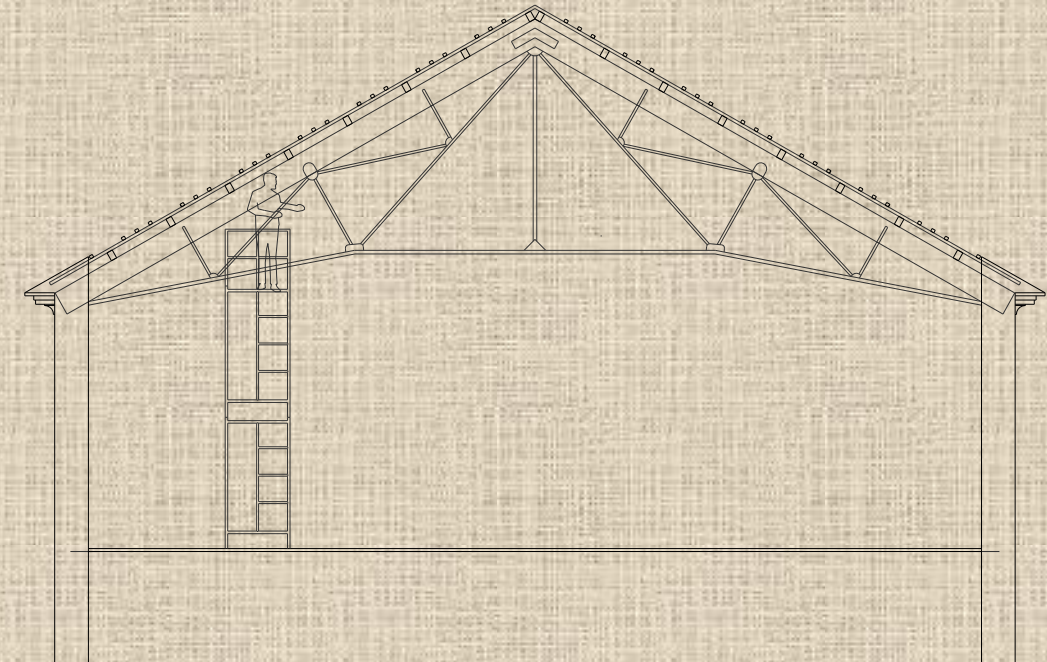
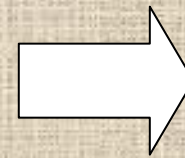

COMPROBACIÓN DE RESISTENCIA

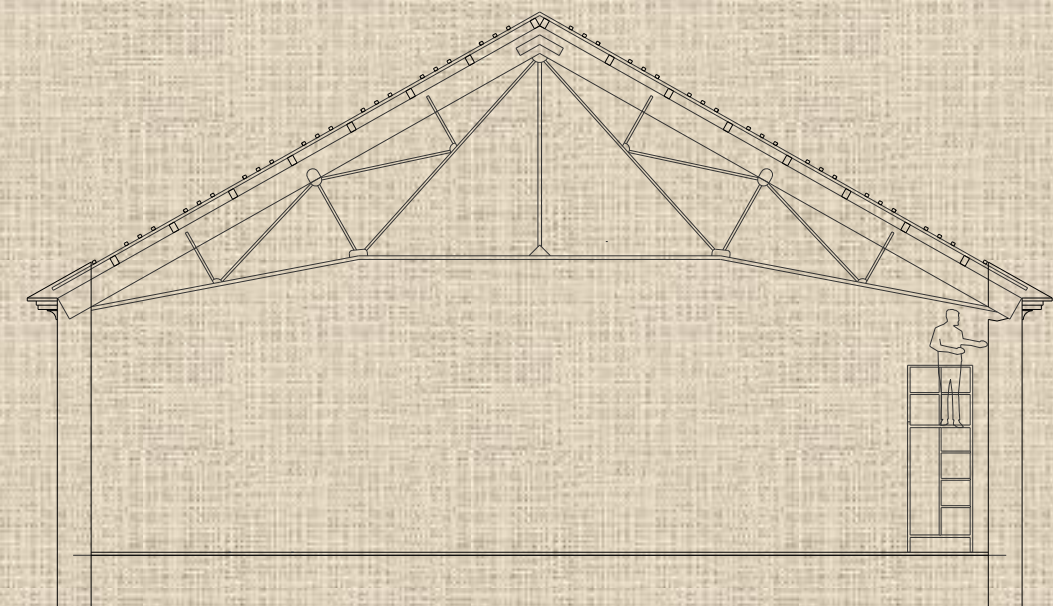
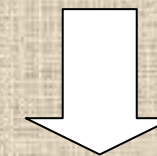

COMPROBACIÓN DE ENCUENTROS

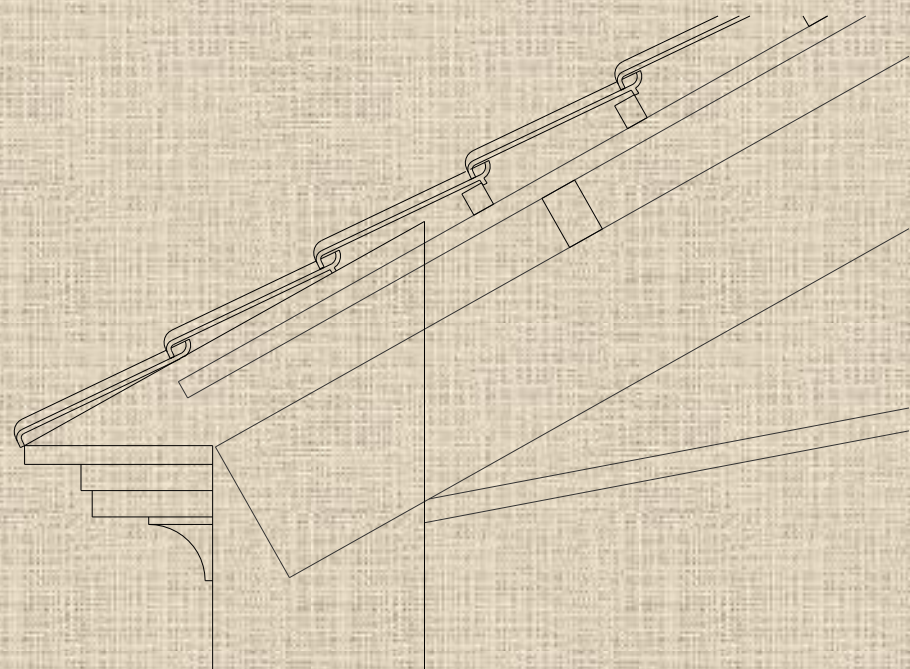
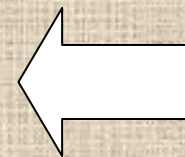

COLOCACIÓN DE TEJA ORIGINAL PLANA

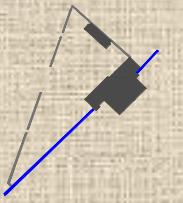

CONCLUSIONES