

Ulanqab features a cold semi-arid climate, marked by long, cold and very dry winters, warm, somewhat humid summers, and strong winds, especially in spring. More than half of the annual precipitation falls in July and August alone.



Wulanchabu has vast picturesque grasslands which are a beautiful alpine meadow with many natural lakes scattered throughout the grassland. The largest wind power plant in Asia also stands in the grassland.



The local folk residence, yurt, a kind of round-roofed tent made of felt, the nomadic life of Mongolian people in depth.



Situated in the heart of the huge Wulanchabu Grassland, Gegental is a beautiful place with thriving green grass, abundant water and herds of sheep and cows. It is the largest place to enjoy the wild grassland of Hohhot and the nomadic life of Mongolian people.

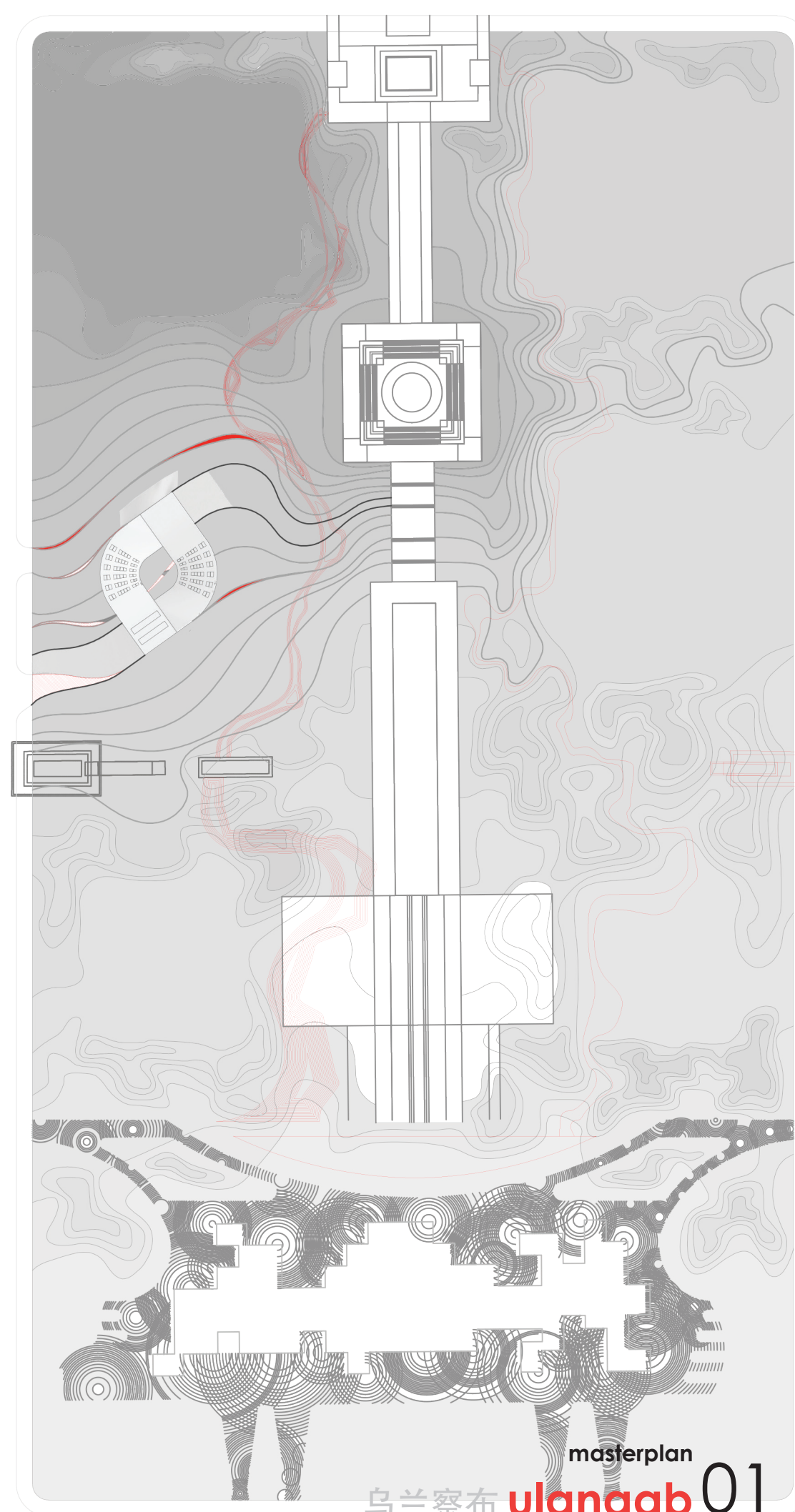

grassland

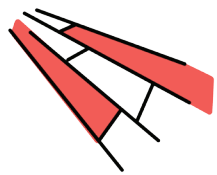

Before the expansion of the city, the surrounding area was devoted exclusively to agricultural crop, one of the sources of wealth of the city. With growing urban plans have been abandoned crop land and has been at the expense of urban submission.

wasteland

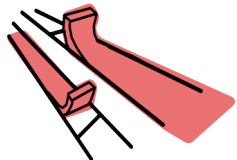

Abandoned land breaks waiting to be urbanized. The erosive action of the wind in the area will make the pieces of earth arise and become detached from its original site.

wind power

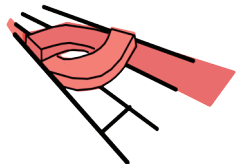

Strong winds incidents from the mountains will tear earth from the ground. It is when the earth, seeking to remain in place, balancing, intertwine forming a single element that looks, nostalgic, to the ancient city of Jining (what could have been), and the southern profile (which was).

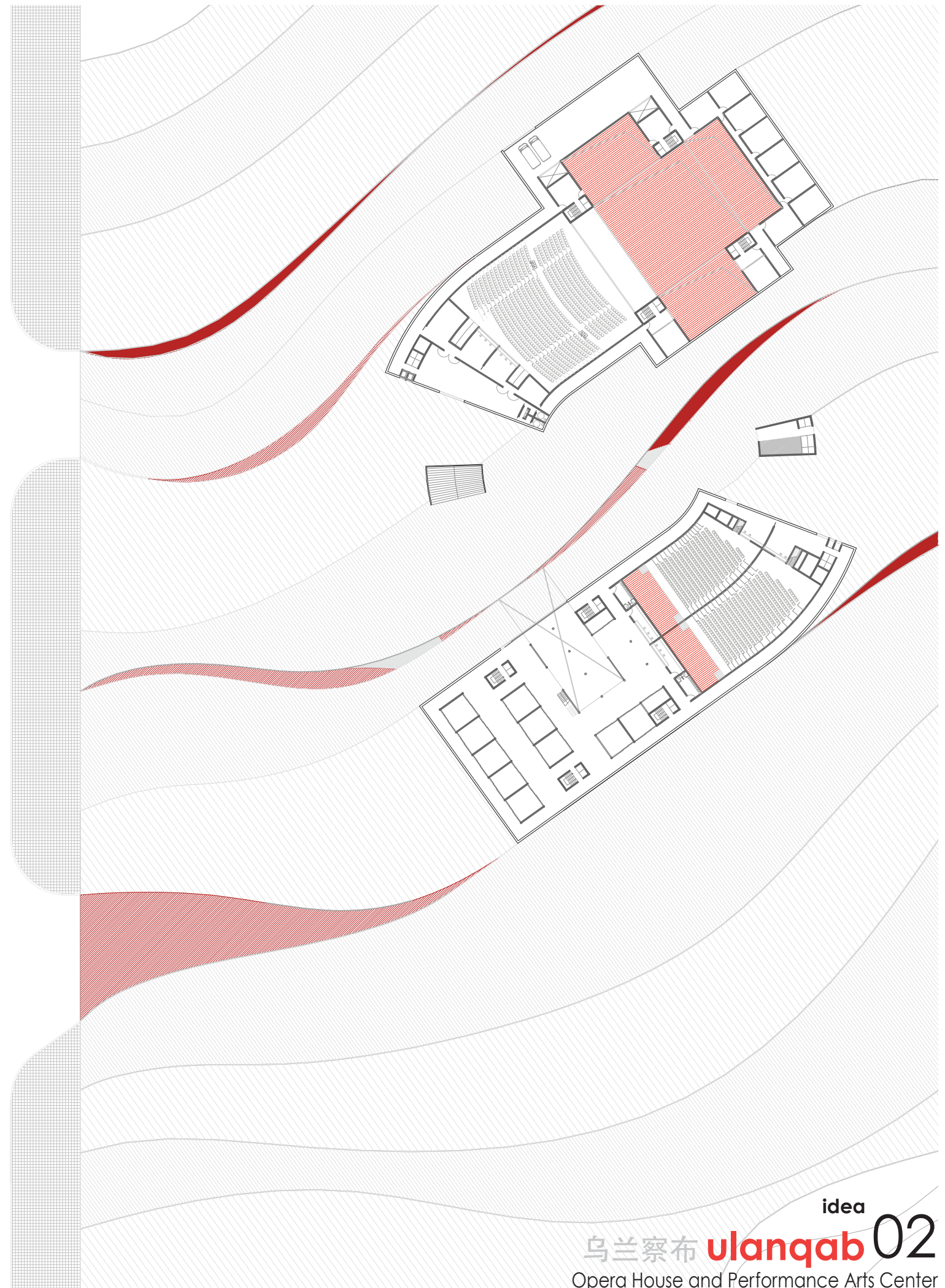
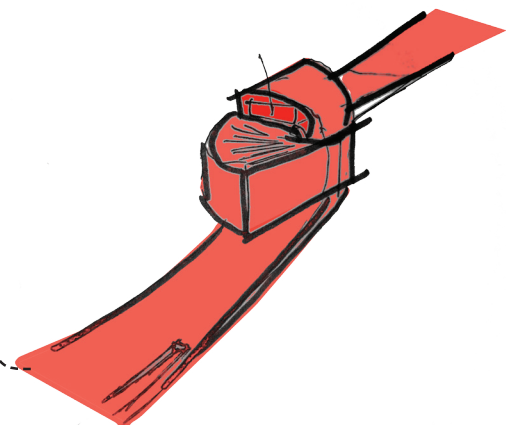

Performance center design requirement		
Division	Name	m2
Performance center entrance lobby	Lobby (Art exhibits corridor, Exhibition hall)	1100
	VIP room	500
	Café and restaurant	1000
	Art Shop	25
Auditorium Opera	Auditorium	1090
Stage, Orchestra pit	Main stage left and right side	680
	Back stage	207
	Orchestra pit	140
Premises for performance technique	Dimmer, Sound, ...	200
Parking	underground parking	4675
Others	shopping center	5080
		14697

Opera production and administration rooms design requirement		
Division	Name	m2
Rehearsal hall	Auditoriums	1005
	Stages	175
	dimmer and sound rooms	90
	Dressing room	850
Rehearsal orchestra		735
Training room		110
Training center		4470
Art Gallery		1125
Administration		640
Opera research center		885
Student Residence and Hotel		2485
		12570

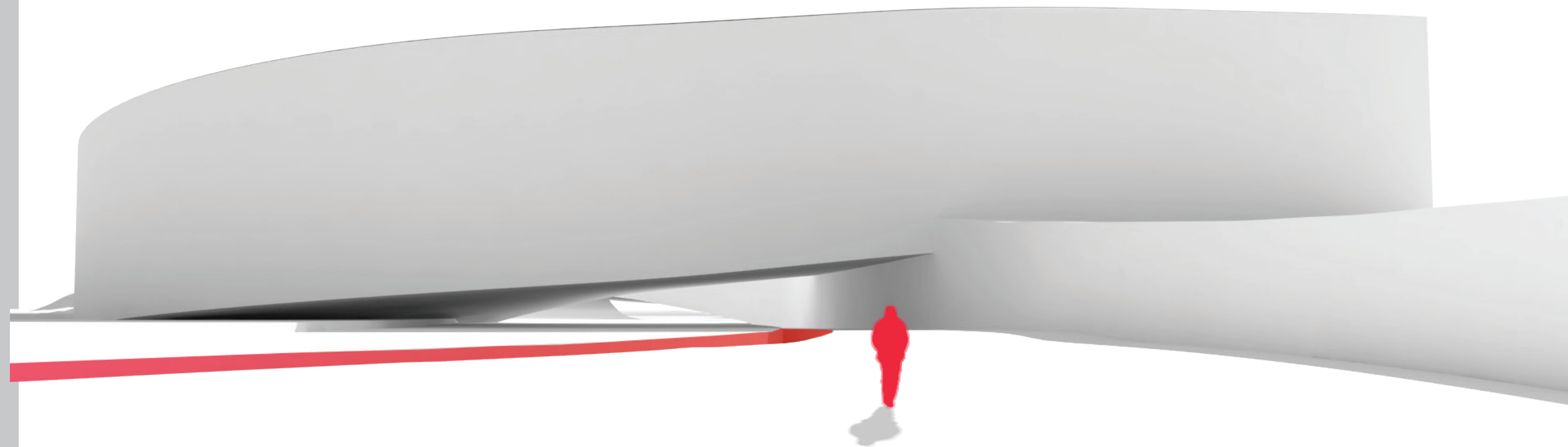

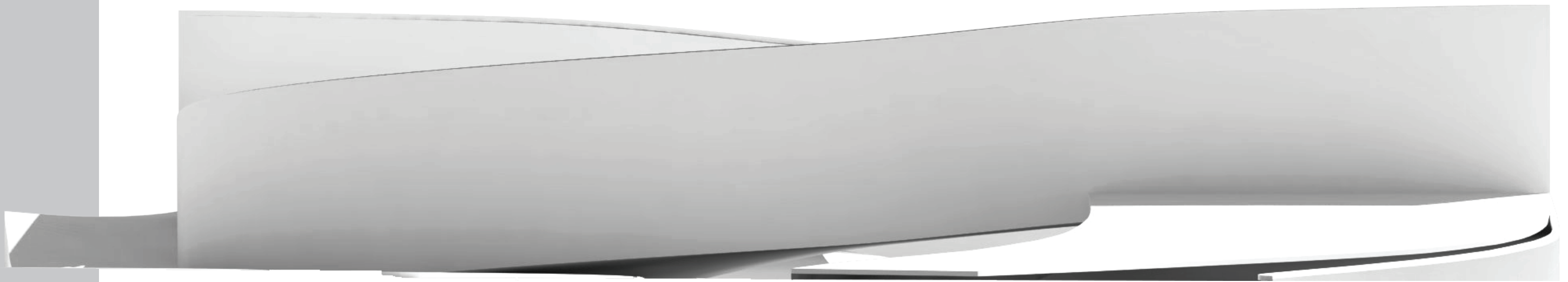

e 1/500

south elevation

乌兰察布 **ulanqab** 05
Opera House and Performance Arts Center

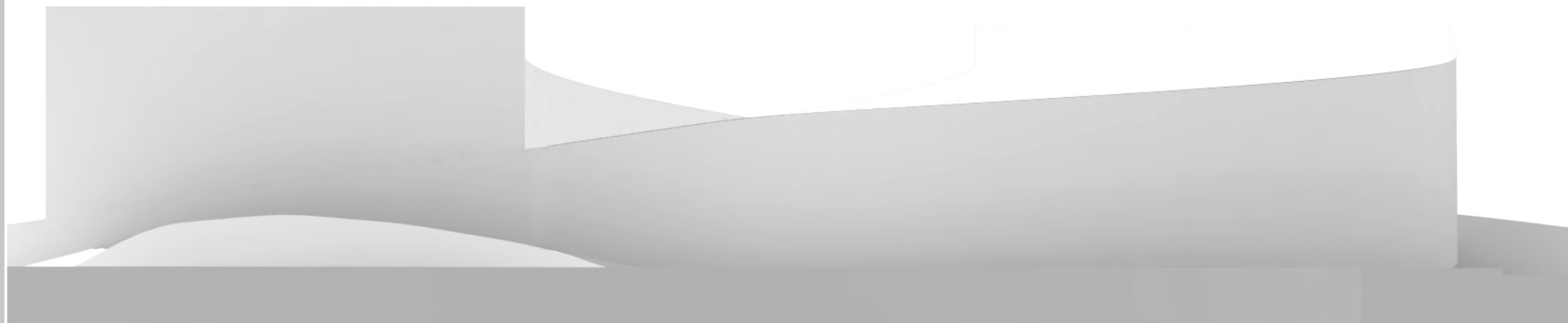

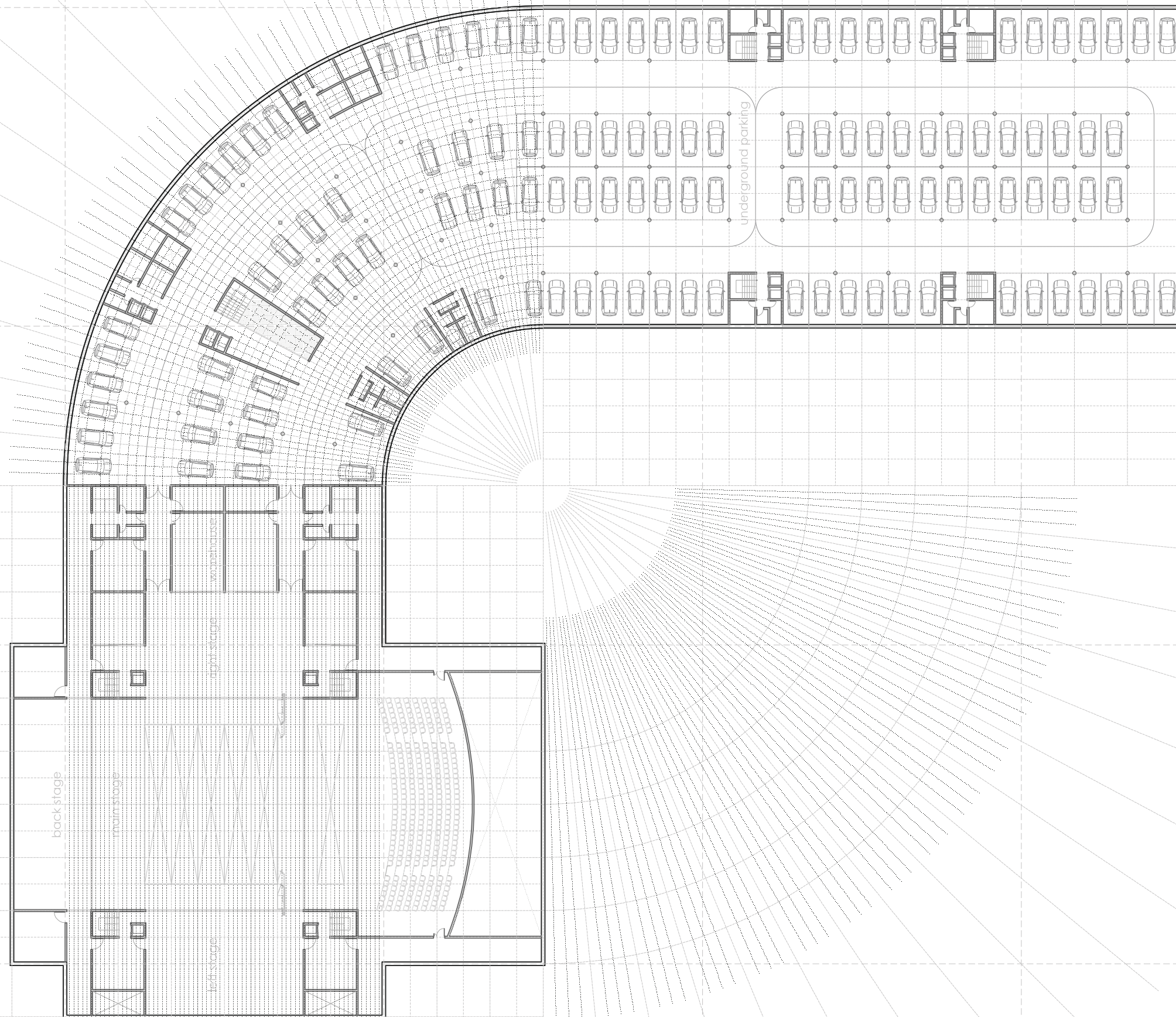

e 1/500 underground level -6,00

乌兰察布 **ulanqab** 07
Opera House and Performance Arts Center

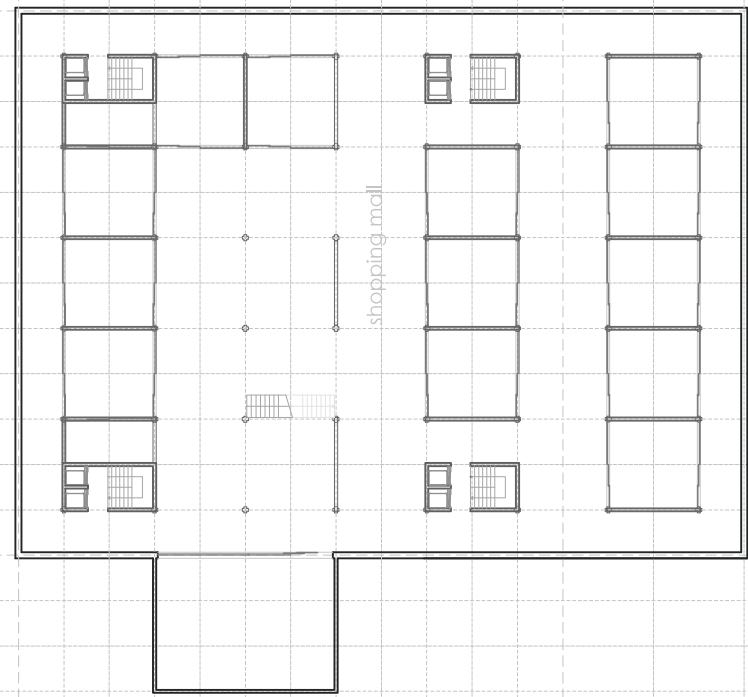
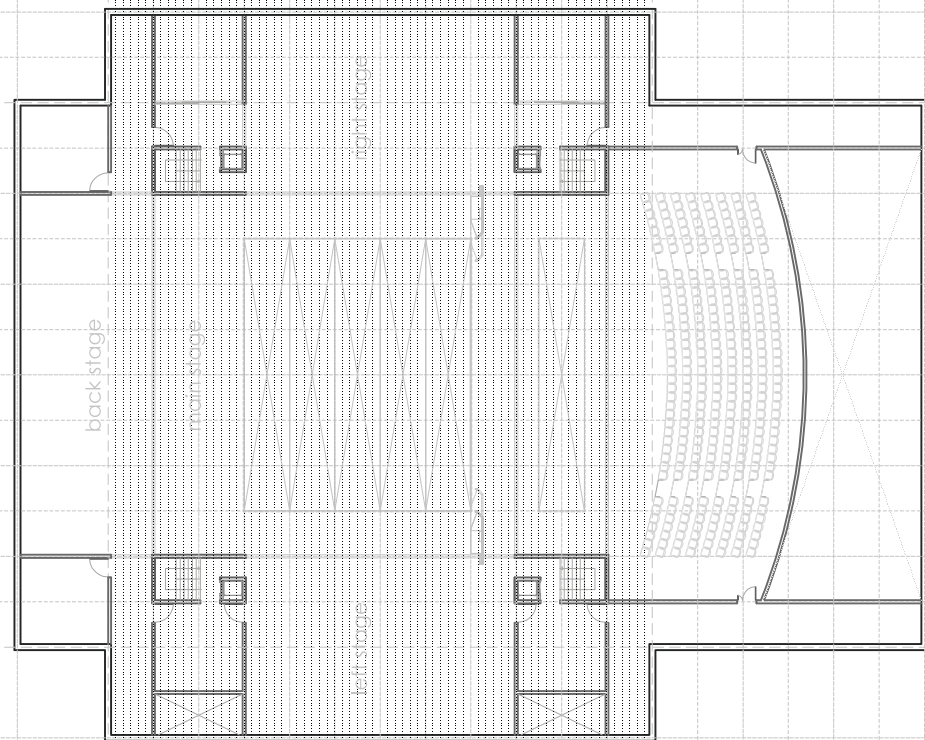

e 1/500 underground level -3,00

乌兰察布 **ulanqab** 08
Opera House and Performance Arts Center

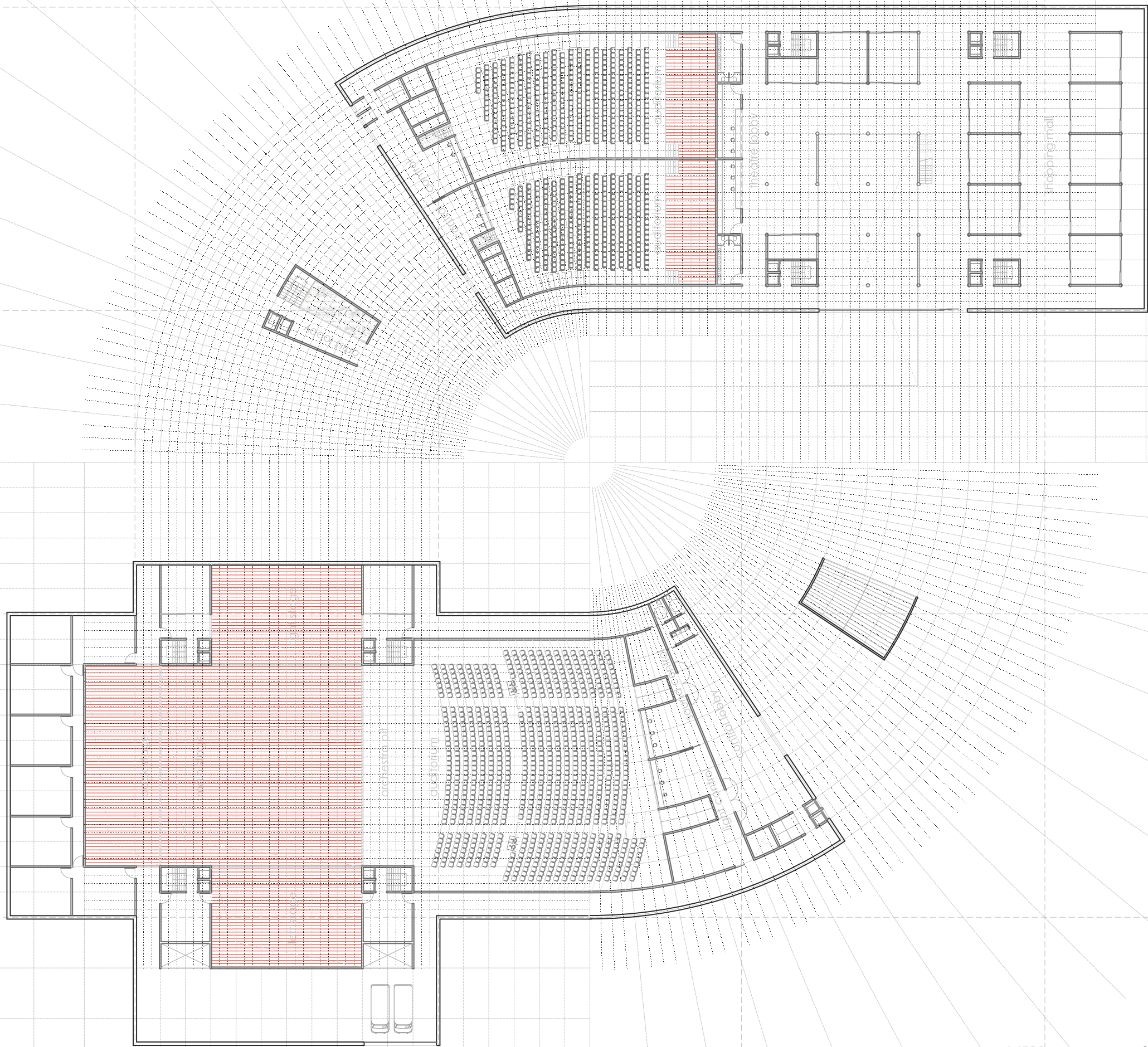

e 1/500

entry level +0,00

乌兰察布 **ulanqab** 09
Opera House and Performance Arts Center

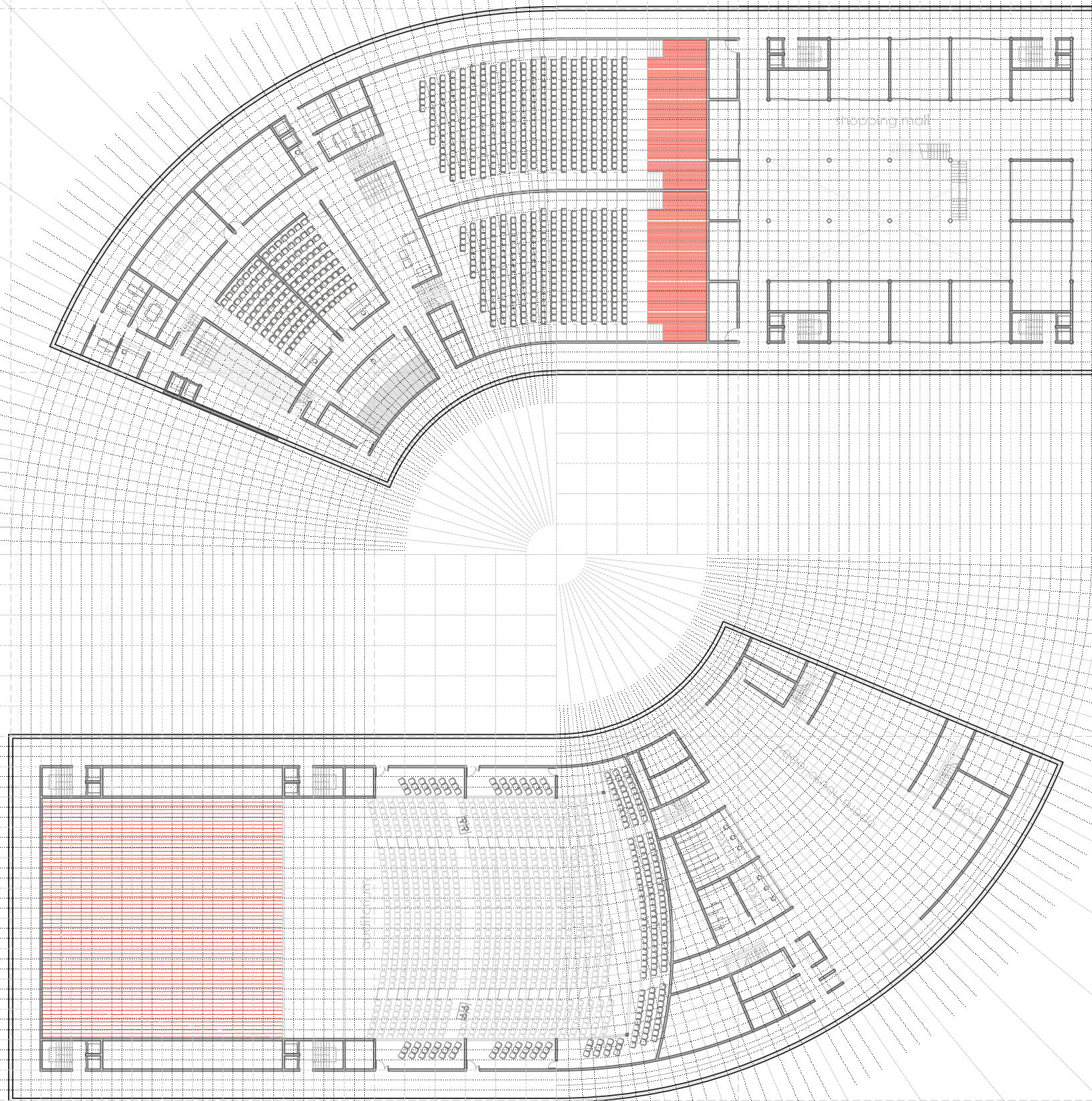

e 1/500

first floor level +3,00

乌兰察布 **ulanqab** 10
Opera House and Performance Arts Center

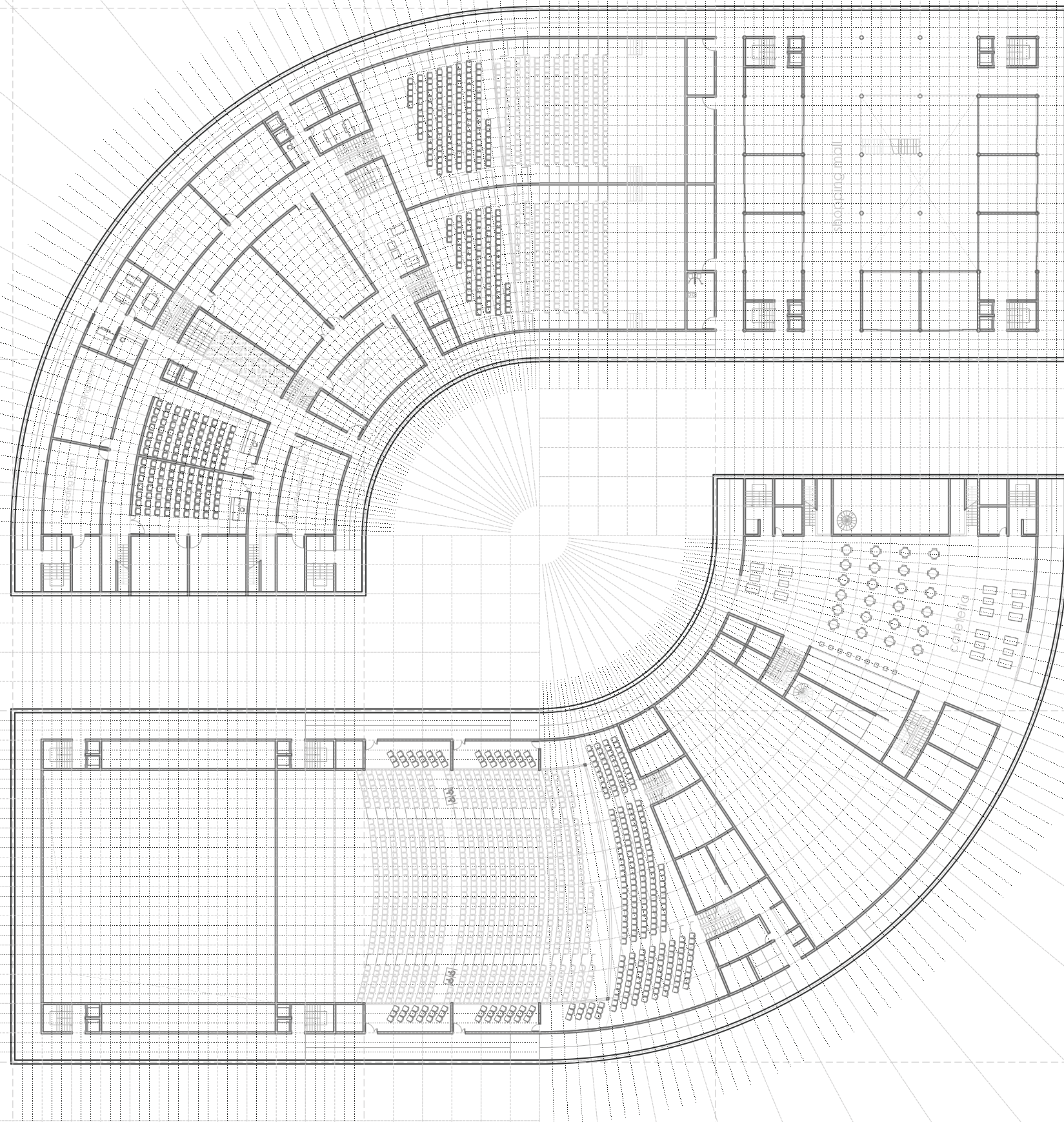

e 1/500 second floor level +6,00

乌兰察布 **ulanqab** 11
Opera House and Performance Arts Center

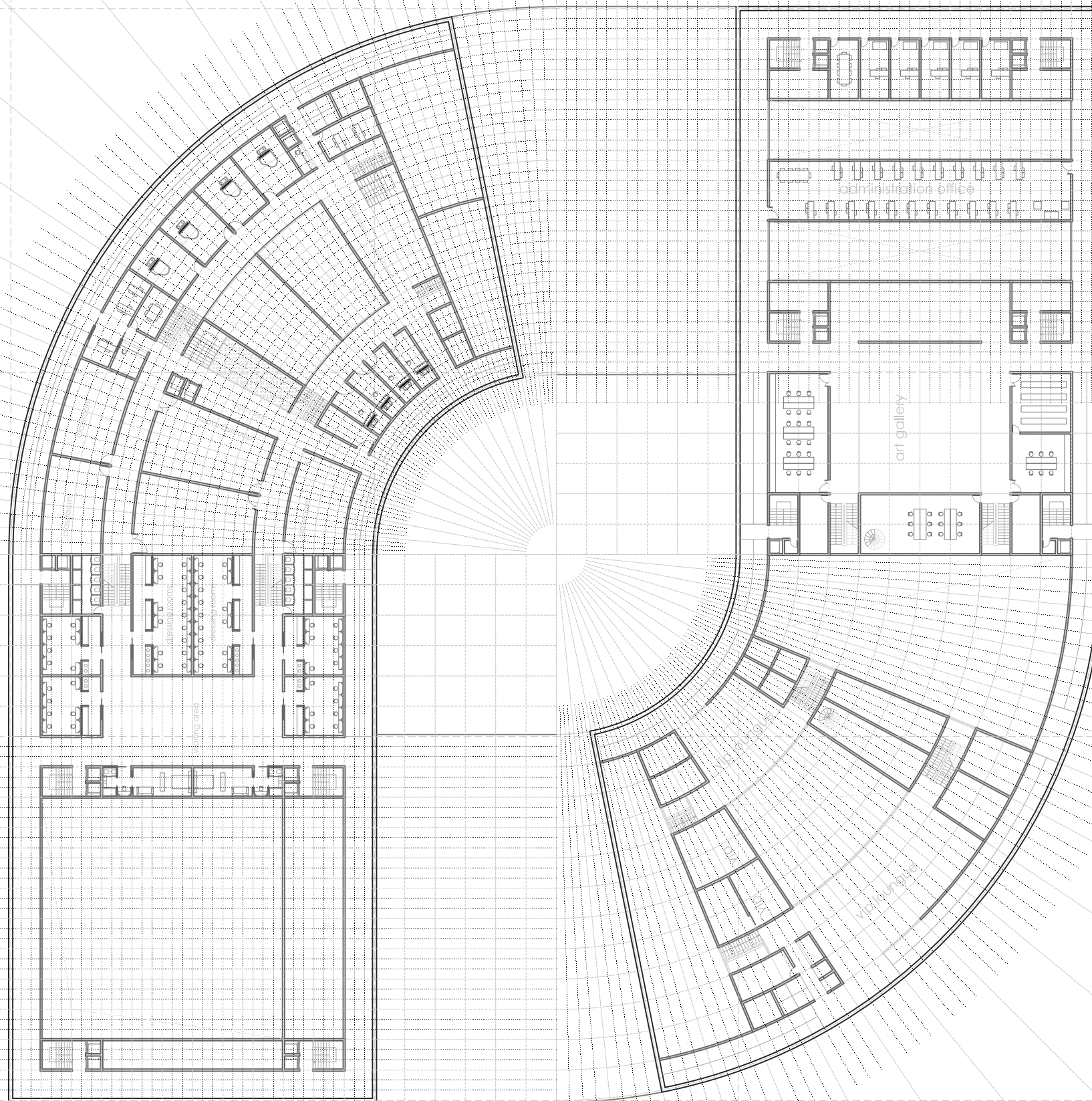

e 1/500 third floor level +9,00

乌兰察布 **ulanqab** 12
Opera House and Performance Arts Center

e 1/500 **fourth floor level +12,00**

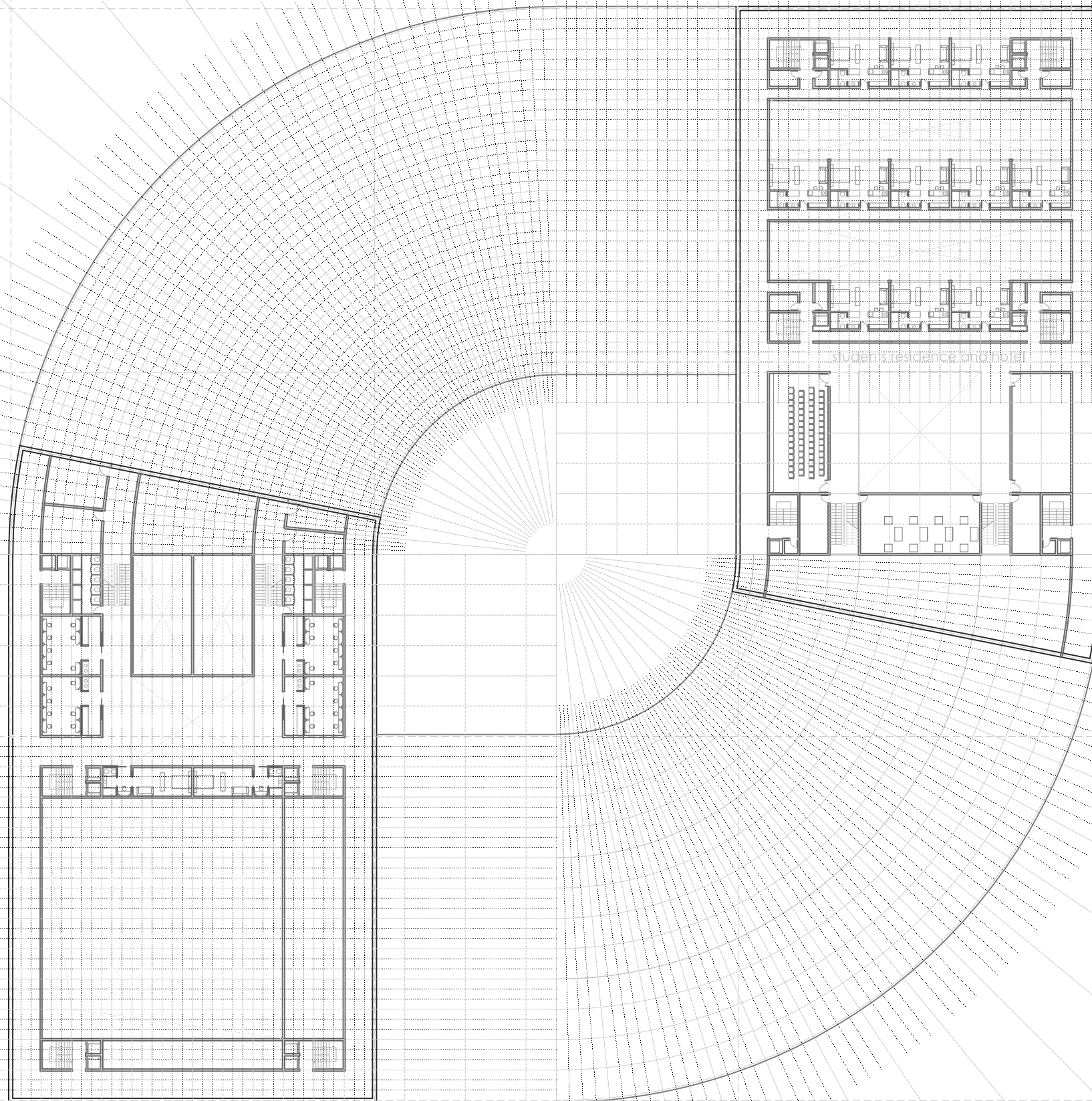

e 1/500 fifth floor level +15,00

乌兰察布 **ulanqab** 14
Opera House and Performance Arts Center

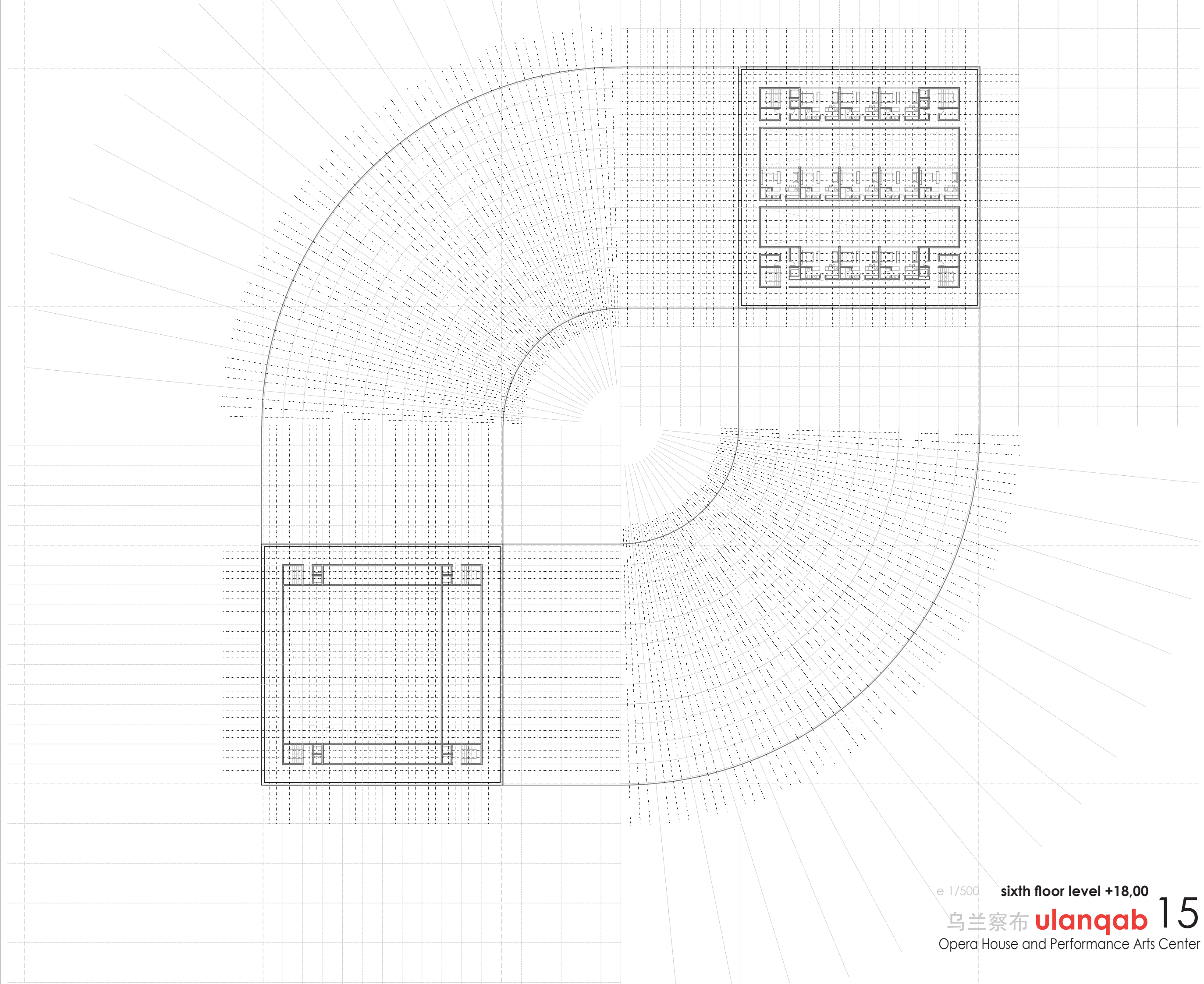

e 1/500 sixth floor level +18,00

乌兰察布 **ulanqab** 15
Opera House and Performance Arts Center

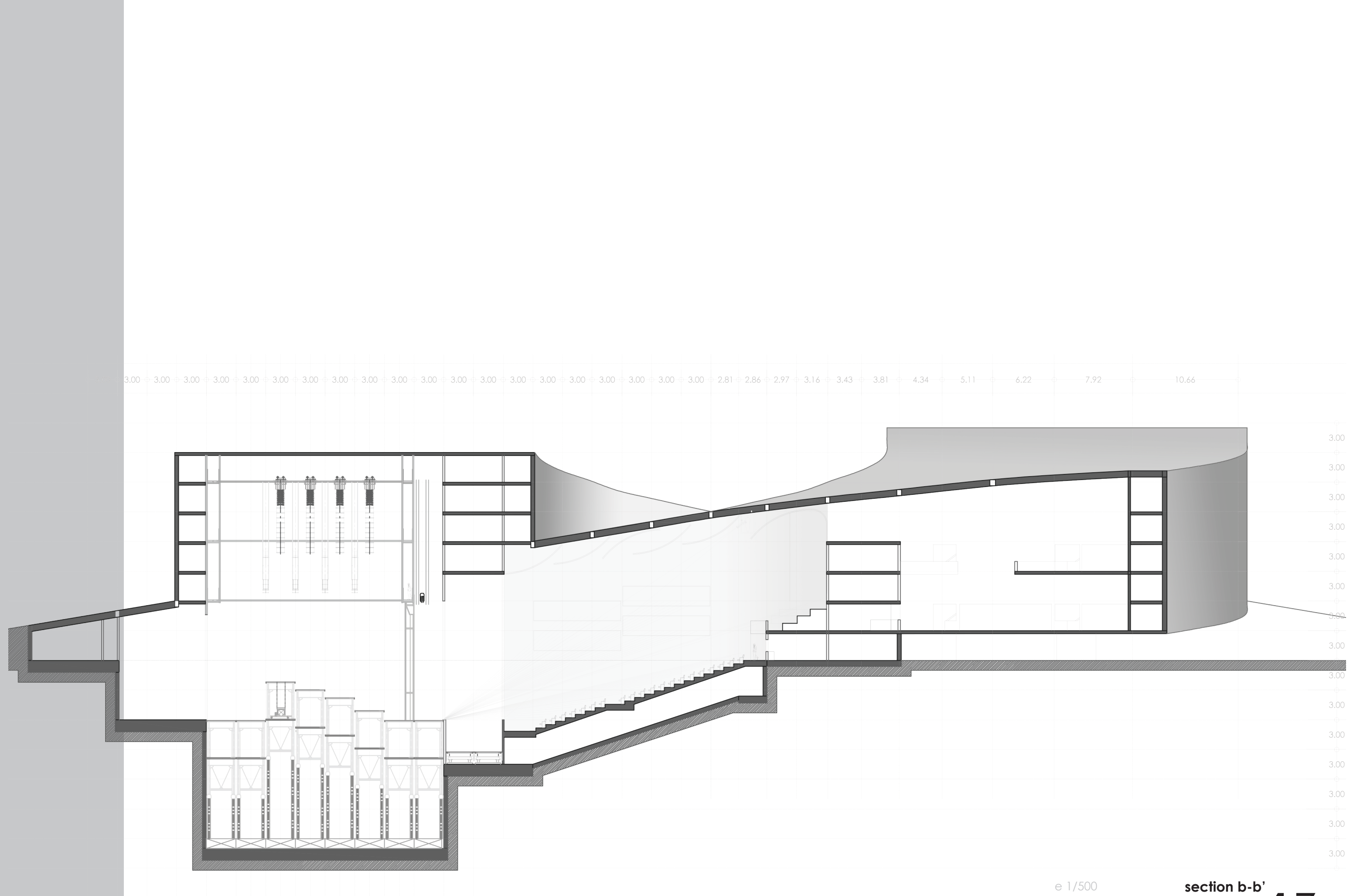

e 1/500

section b-b'

乌兰察布 **ulanqab** 17
Opera House and Performance Arts Center

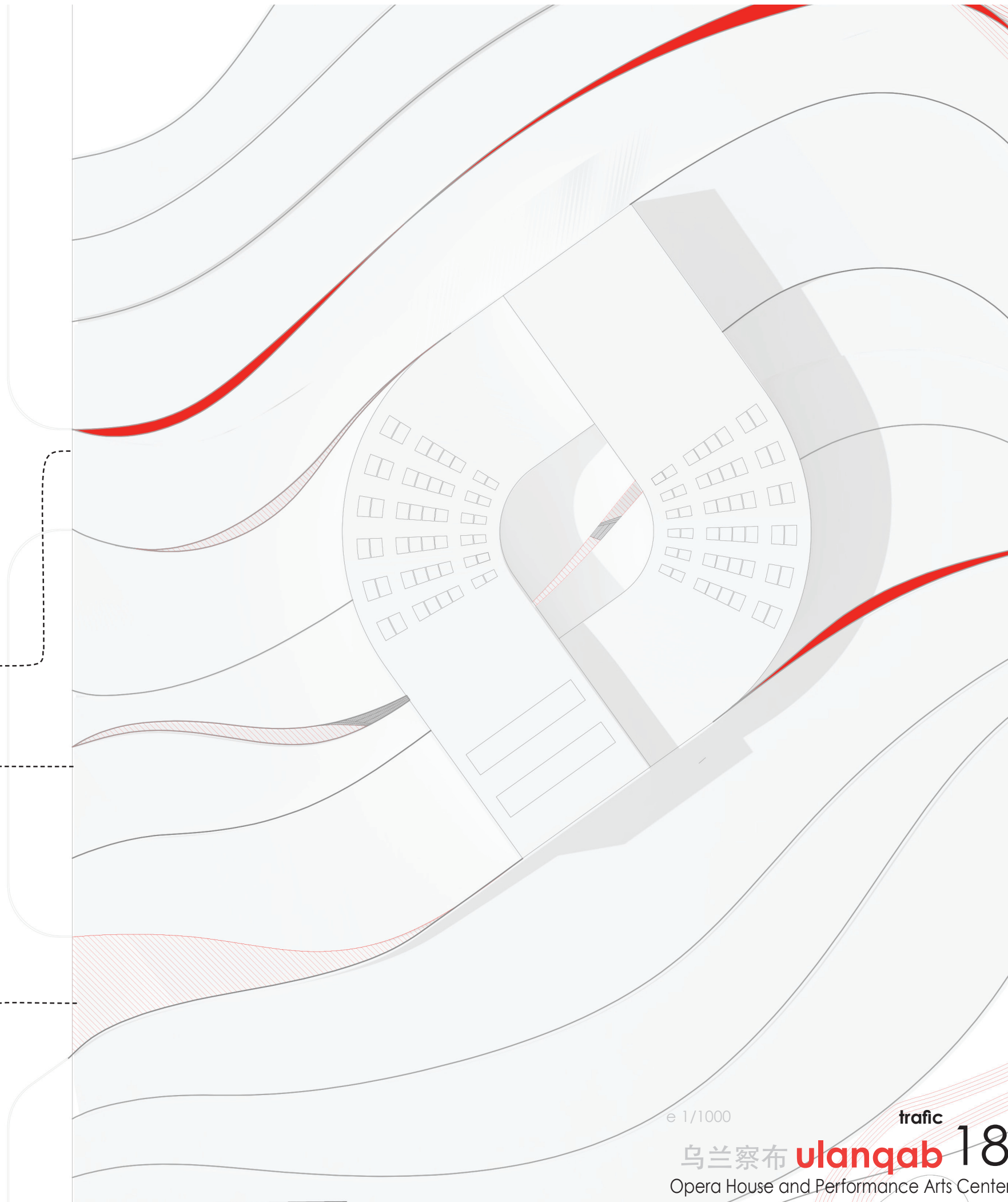
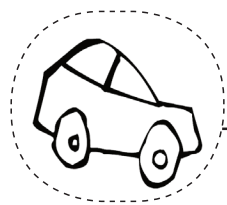
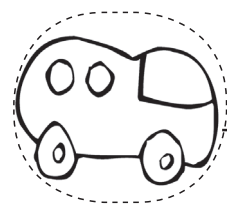

e 1/1000

traffic

乌兰察布 **ulanqab** 18
Opera House and Performance Arts Center