JOAQUIN RIEZA
VALENCIA

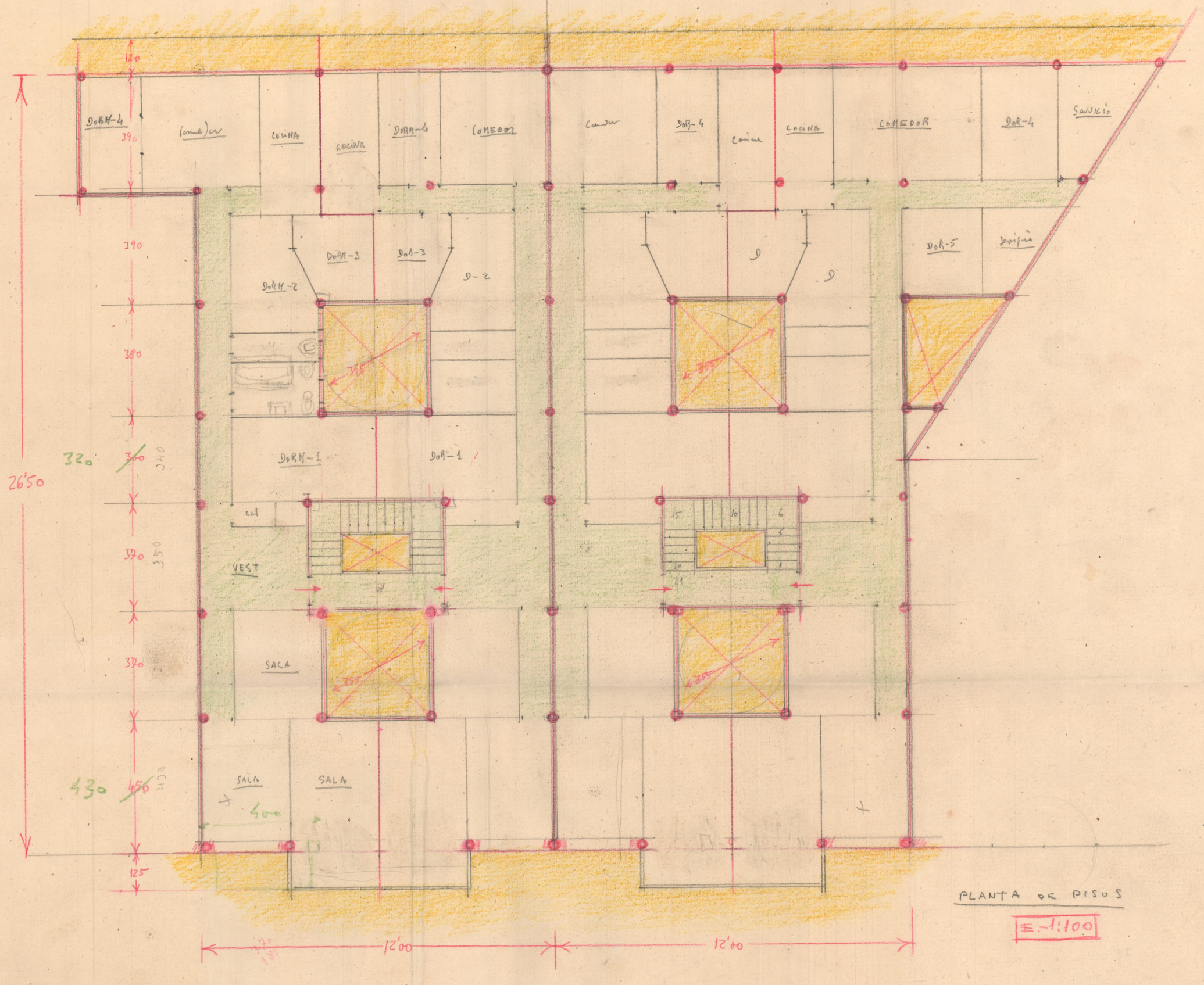

PLANTA DE PISOS

E.-1:100