

Calle Pintor Sorolla

D. Sebastian Lopez Ed-15.718

E 1:100

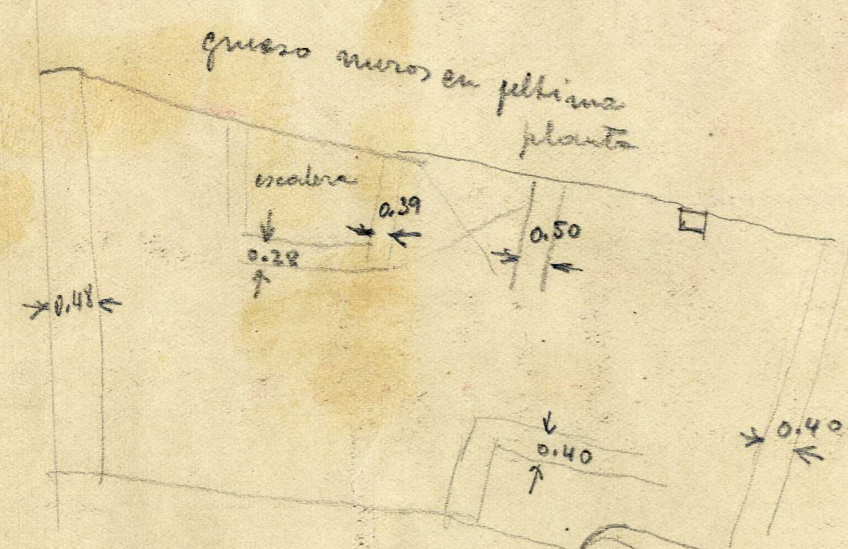
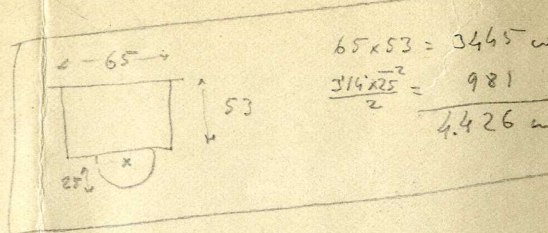
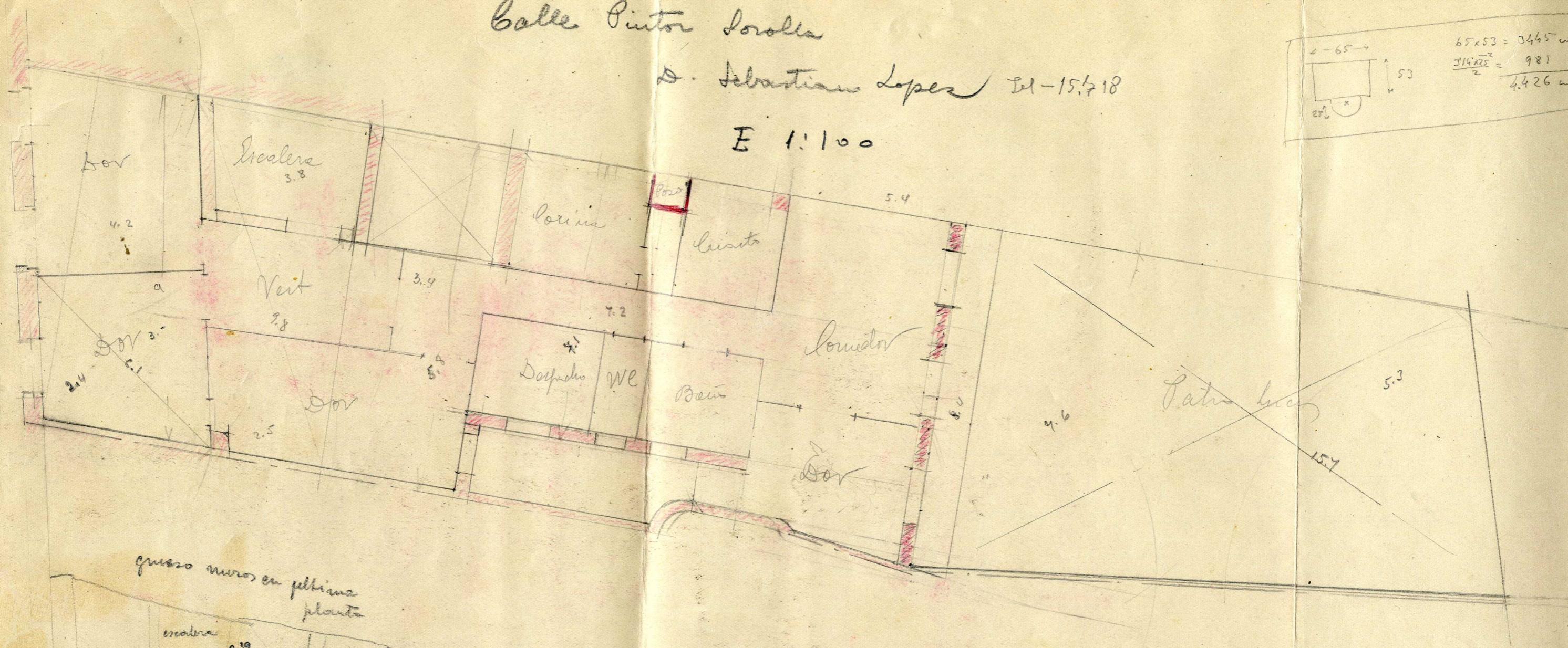

Soler sup. $(15.7 \times 5.3) + (15.7 \times 7.6) = 101.26 \text{ m}^2$
 Ede/fin
 $8.4 \times 5.4 = 45.36$
 $7.2 \times 7.1 = 50.12$
 $5.8 \times 3.4 = 19.72$
 $(9.8 \times 3.8) + (9.8 \times 2.5) = 30.87 + 24.50 = 55.37$
 $9 \times 4.2 = 37.80$
 miradores $15 \times 8 = 120.00$
 Patio $5 \times 1.7 + (0.90) = 9.40 \text{ m}^2$
 $3.2 \times 3 = 9.60$
 Soler 504.13 m^2

Fachada
 Muro $19'00 \times 2'00 \times 0.50 \times 1.600 = 30.400 \text{ K}$
 Pys $5 \times 3'00 \times 2'00 \times 4.00 = 12.000 \text{ K}$
 Pys de macho 42.400 K
 $\frac{42.400}{4.426} = 9.58$

9.0 x 8.0 2.25

65
 53
 125
 325
 3445
 25
 25
 125
 50