

Era - Secadero

$14 \times 14 = 200m^2$

Hormija y baldosa cocida
balsa de ladrillos

Almacén

25000 Km

30-2

10 x 3

medio ladrillo
fubiat avde

30 de madera y caniso
↓ rebordo

SINDICATO ARROCERO - TEL 36-SAGUNTO
Vintals - 9 a 2 mañana

cielona - 2u3

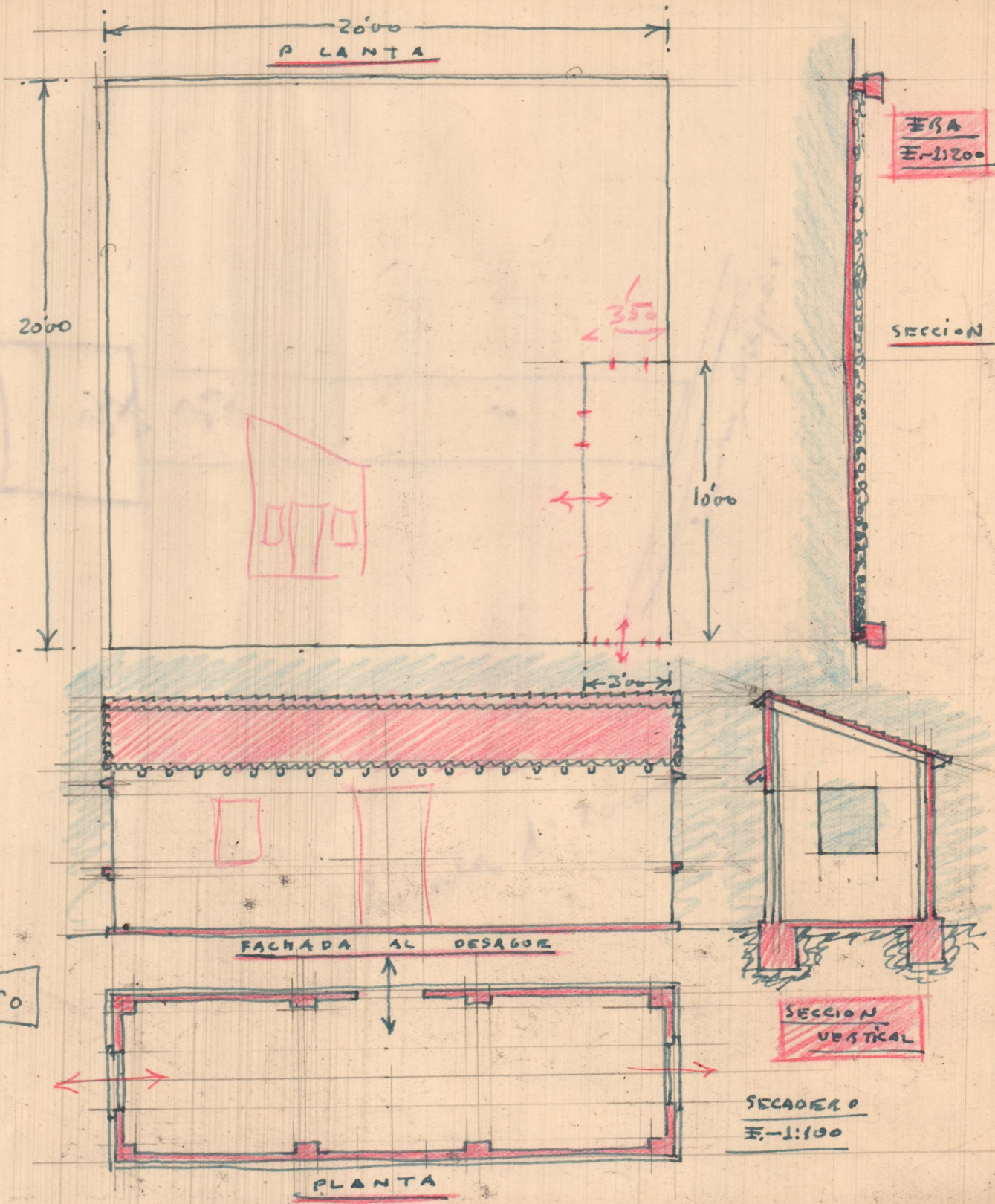
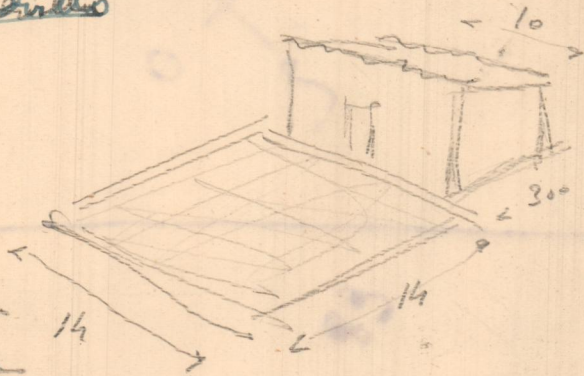

10x3'50

SECCION VERTICAL

SECADEO
E-1:100