

$$\begin{array}{r} 40 \times 6 = 240 \\ 125 \times 3 = 375 \\ \hline 615 \end{array}$$

$$\begin{array}{r} 50 \times 6 = 300 \\ 150 \times 3 = 450 \\ \hline 750 \end{array}$$

$$\begin{array}{r} 50 \times 5 = 250 \\ 150 \times 2 = 300 \\ \hline 550 \end{array}$$

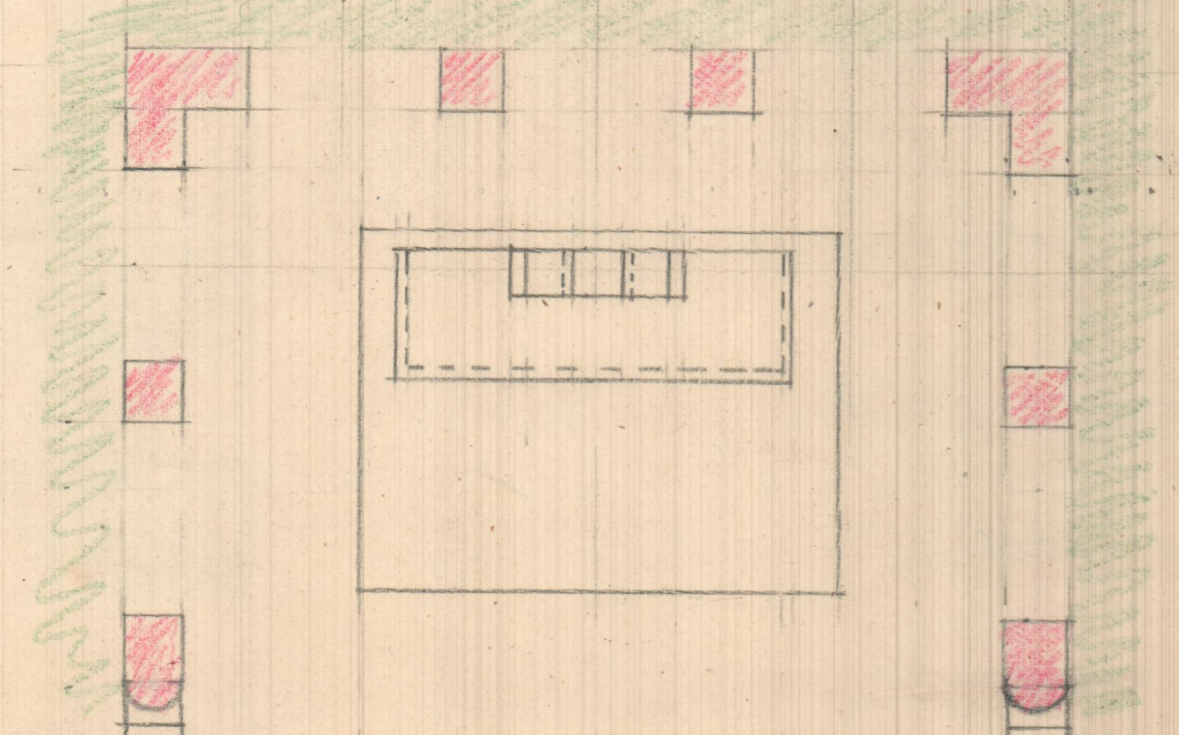
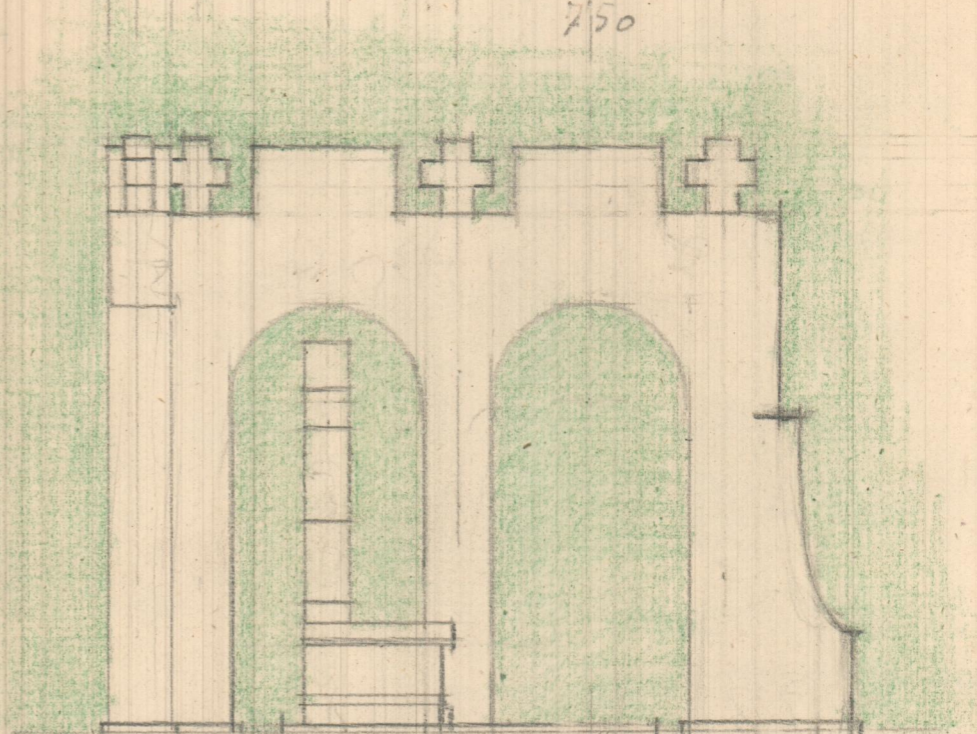
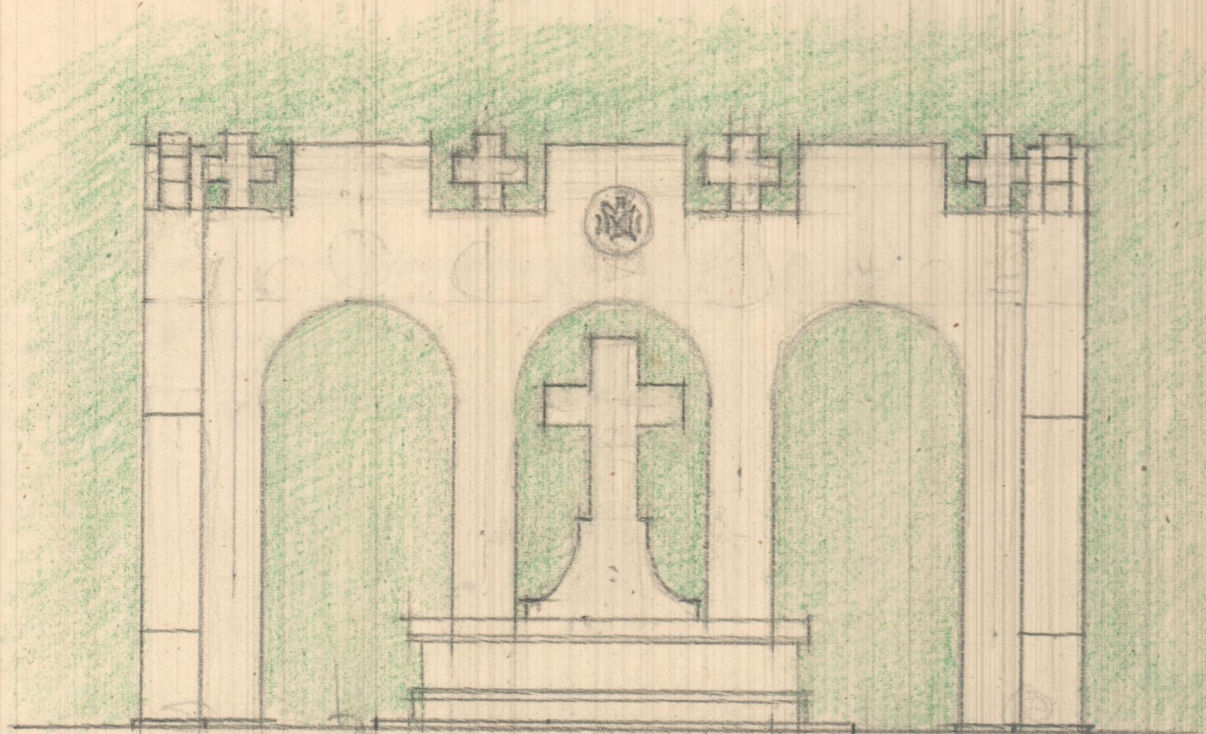

Alouporteria mista

Muro fondo	-----	35.72 M ³
Muros laterales	-----	48.98 "
Mesa altar	-----	9.98 "
Total	-----	94.68 M³

Enlucido

Muro fondo	-----	170.50 M ²
Muros laterales	-----	130.90 "
Mesa altar	-----	13.78 "
Total	-----	315.18

Cruz altar

3.44 M³

$$\begin{array}{r} 100 \text{ m}^2 \text{ a } 200 = 20.000 \\ 320 \text{ m}^2 \text{ a } 5 = 1.600 \\ \hline 21.600 \end{array}$$