

Proyecto de construcción de una planta  
 alta en edificio calle Jordana de Pozas 5  
 Valencia

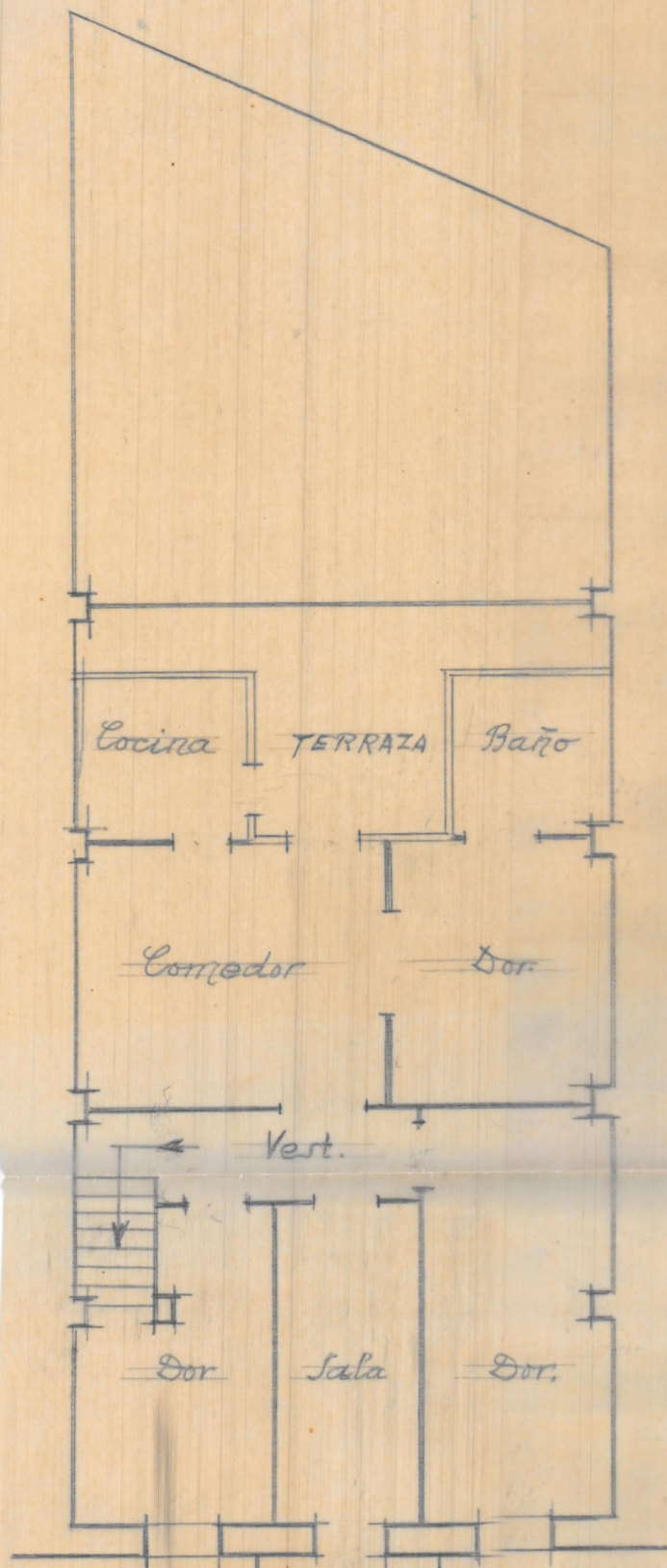

Planta alta  
 que se construye

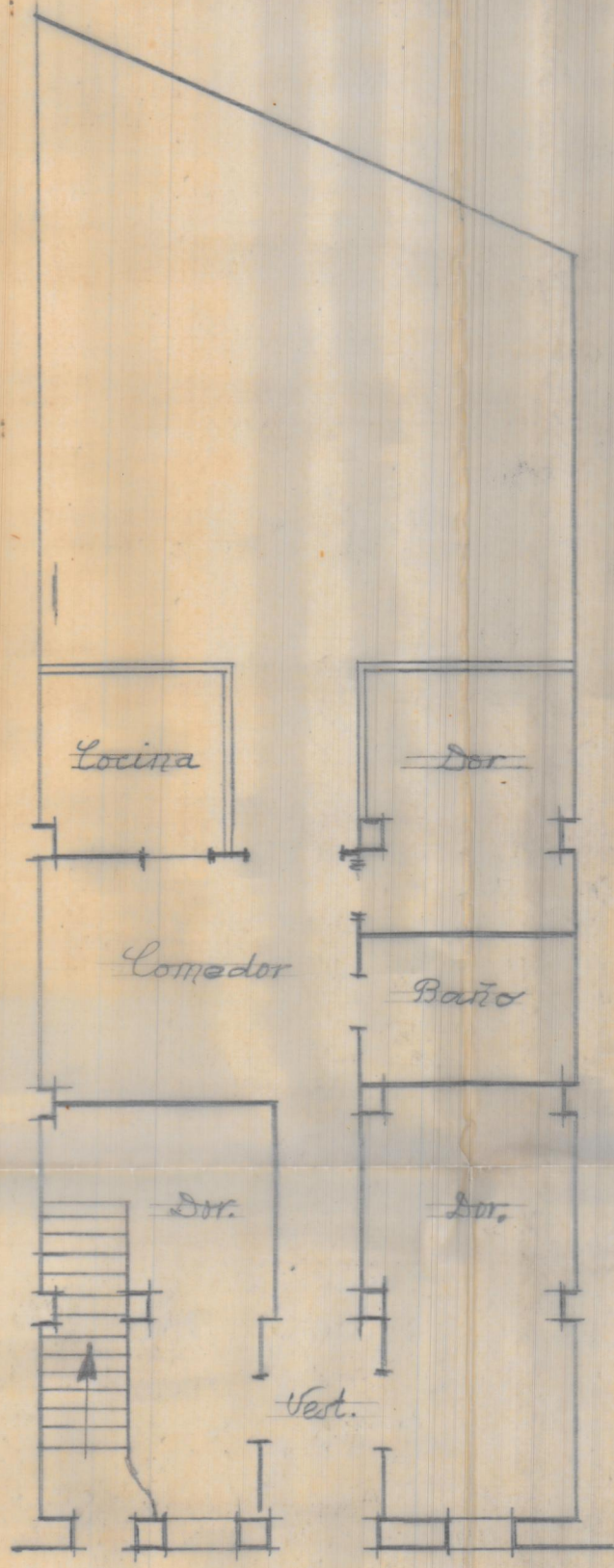

Planta baja  
 existente

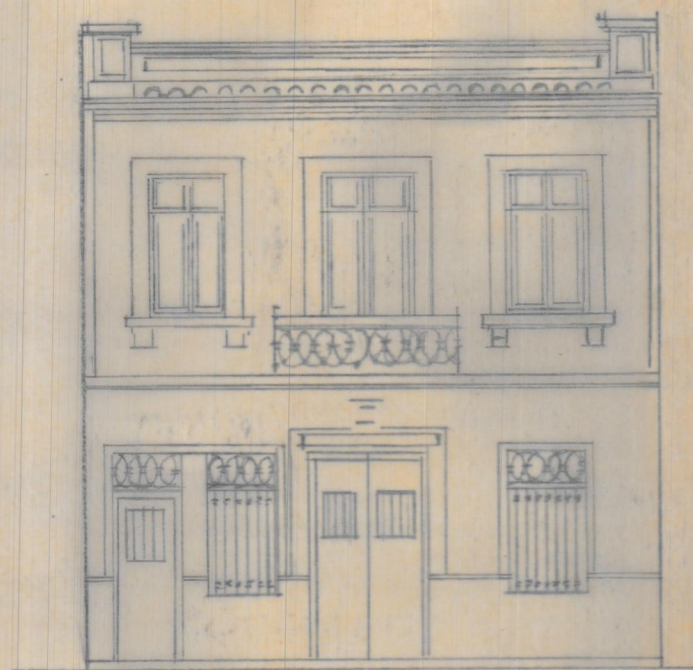

Fachada

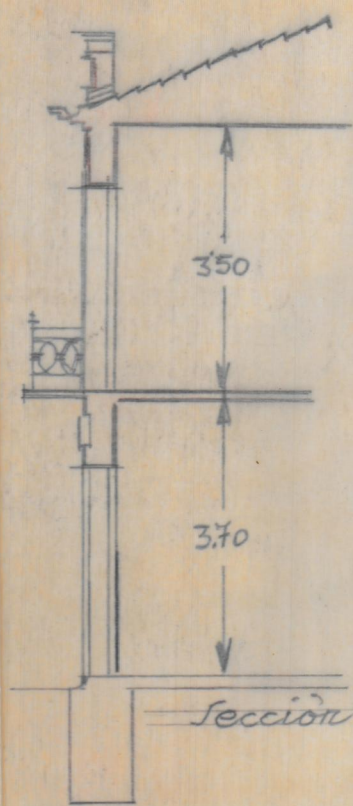

Sección

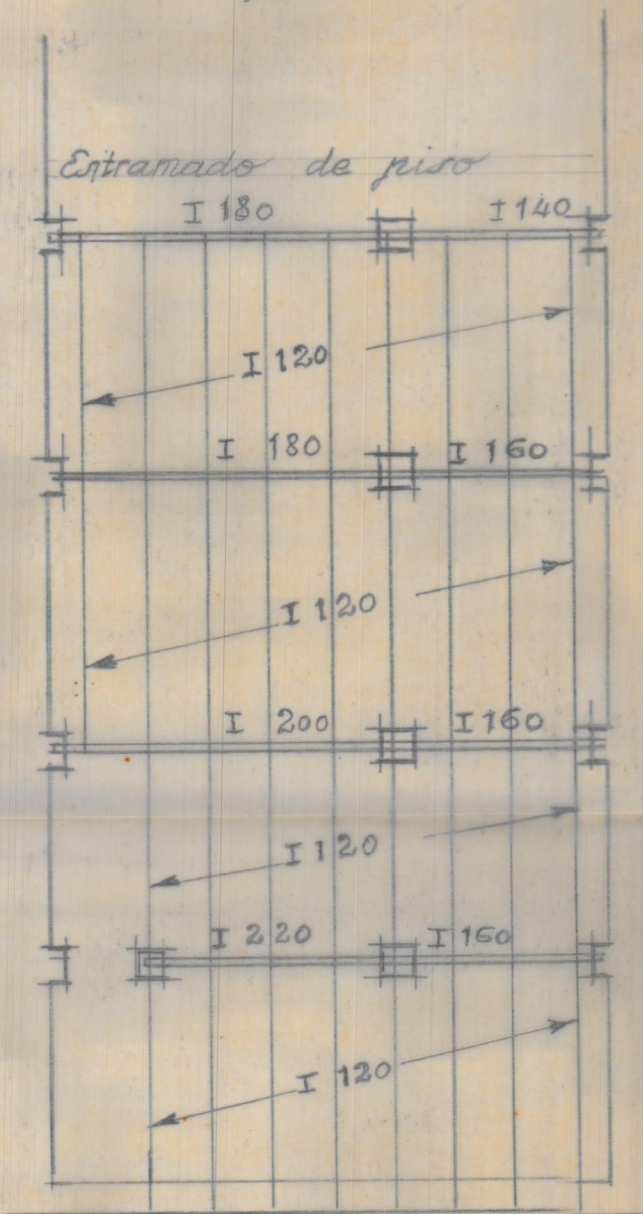

Entramado de piso

Escala 1:100  
 Valencia Octubre 1944  
 A Arquitecto

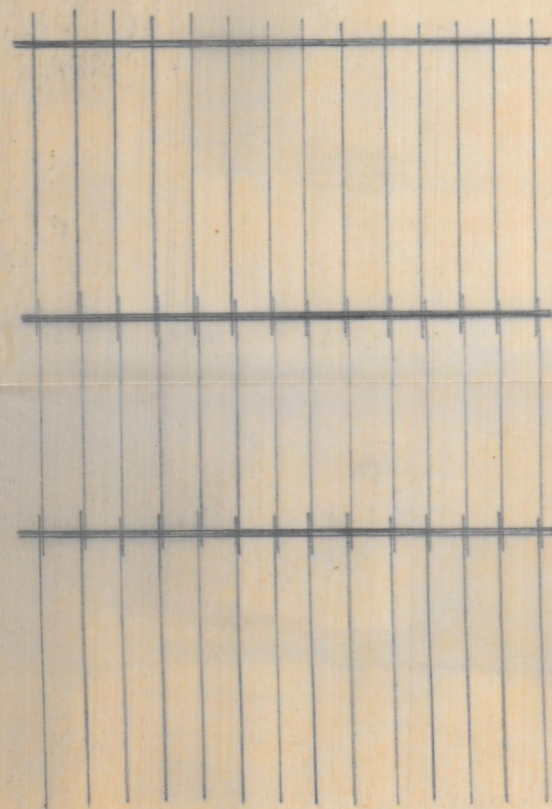

Entramado cubierta



$\begin{array}{r} 7.4 \\ 12 \\ \hline 148 \\ 74 \\ \hline 88.8 \end{array}$

$\begin{array}{r} 11.7 \\ 150 \\ \hline 4440 \\ 888 \\ \hline 13320 \\ 20.25 \\ 76 \\ \hline 72210 \\ 14245 \\ \hline 154660 \end{array}$

D. José Jurin  
 e Jordana de Pozas, 5  
 Valencia

E 1/100



$Sup. 7.4 \times 12 = 88.80 m^2$   
 $88.80 \times 220 = 18.526$   
 $18.526 \times 7 = 1297.50$

$\begin{array}{r} 88.80 \\ 22 \\ \hline 1976 \\ 1976 \\ \hline 18.536 \\ 7 \\ \hline 1297.52 \\ 389.256 \end{array}$

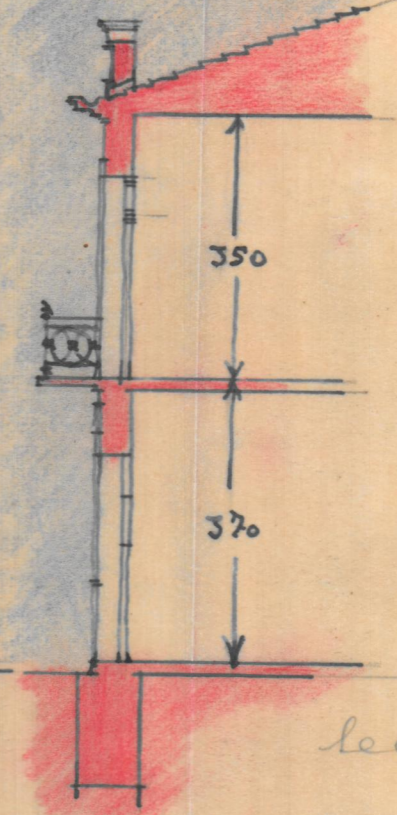

Fachada

Sección

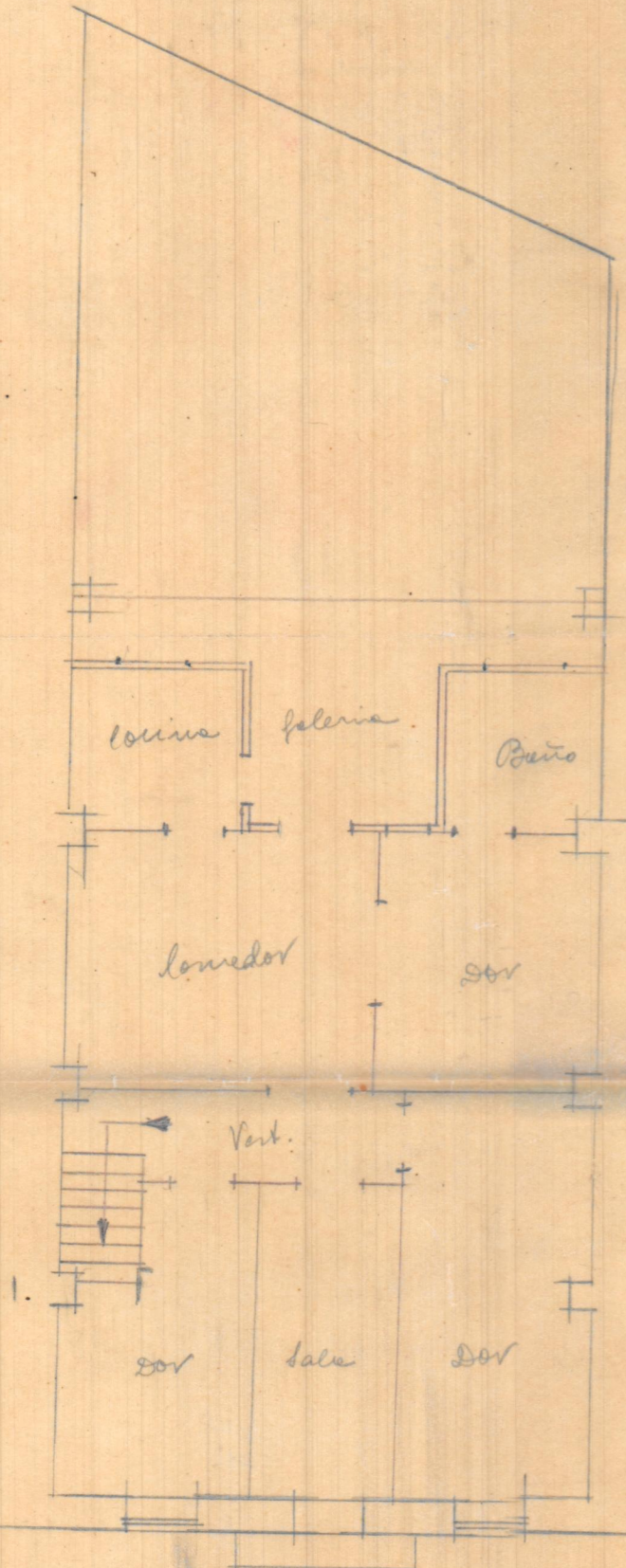

Planta piso

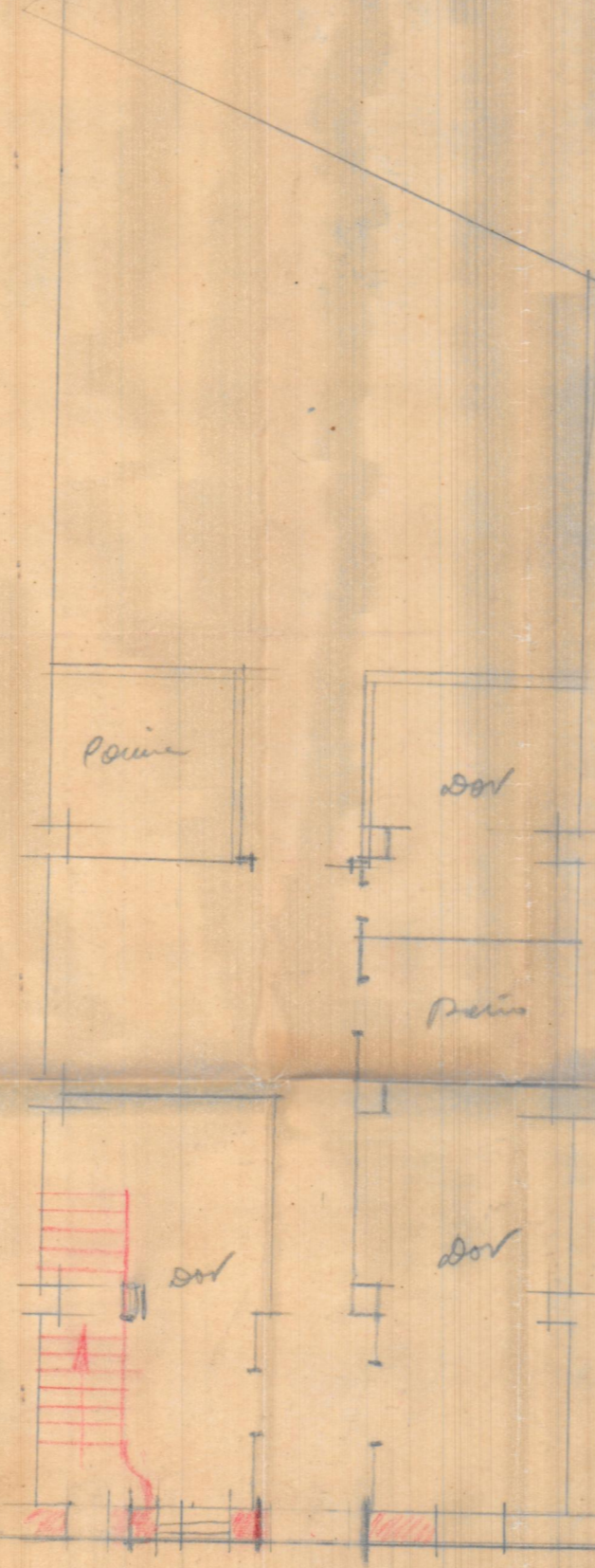

Planta laje

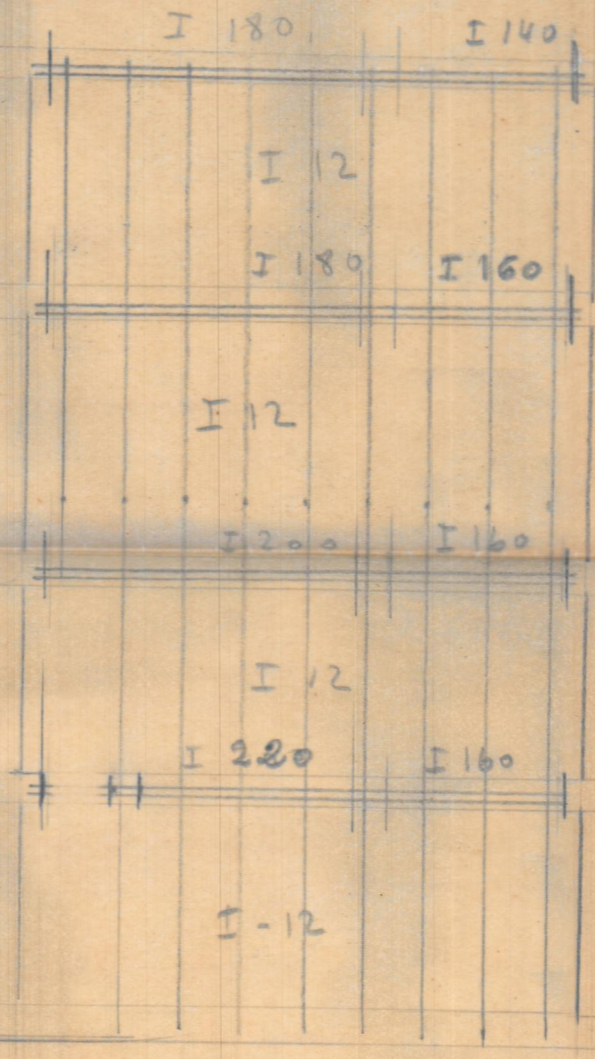

Substrato de piso

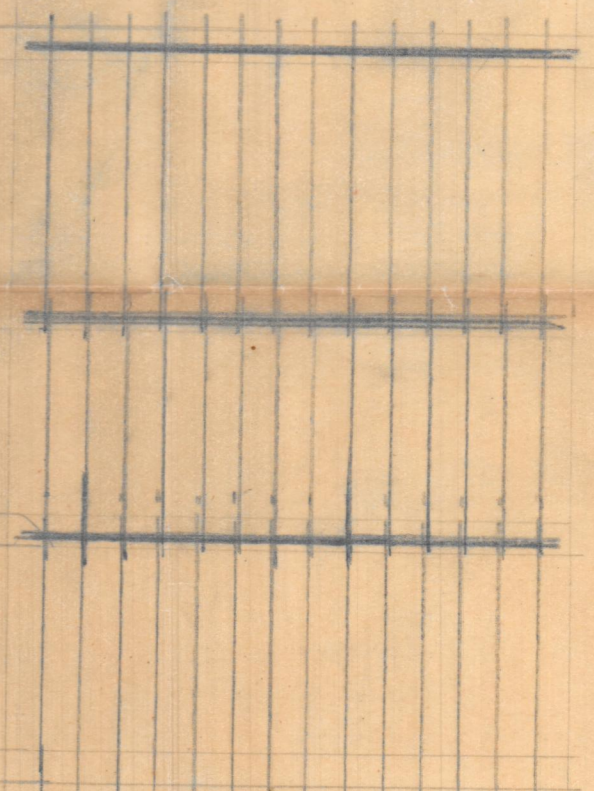

Substrato de cubierta