

Fachada posterior

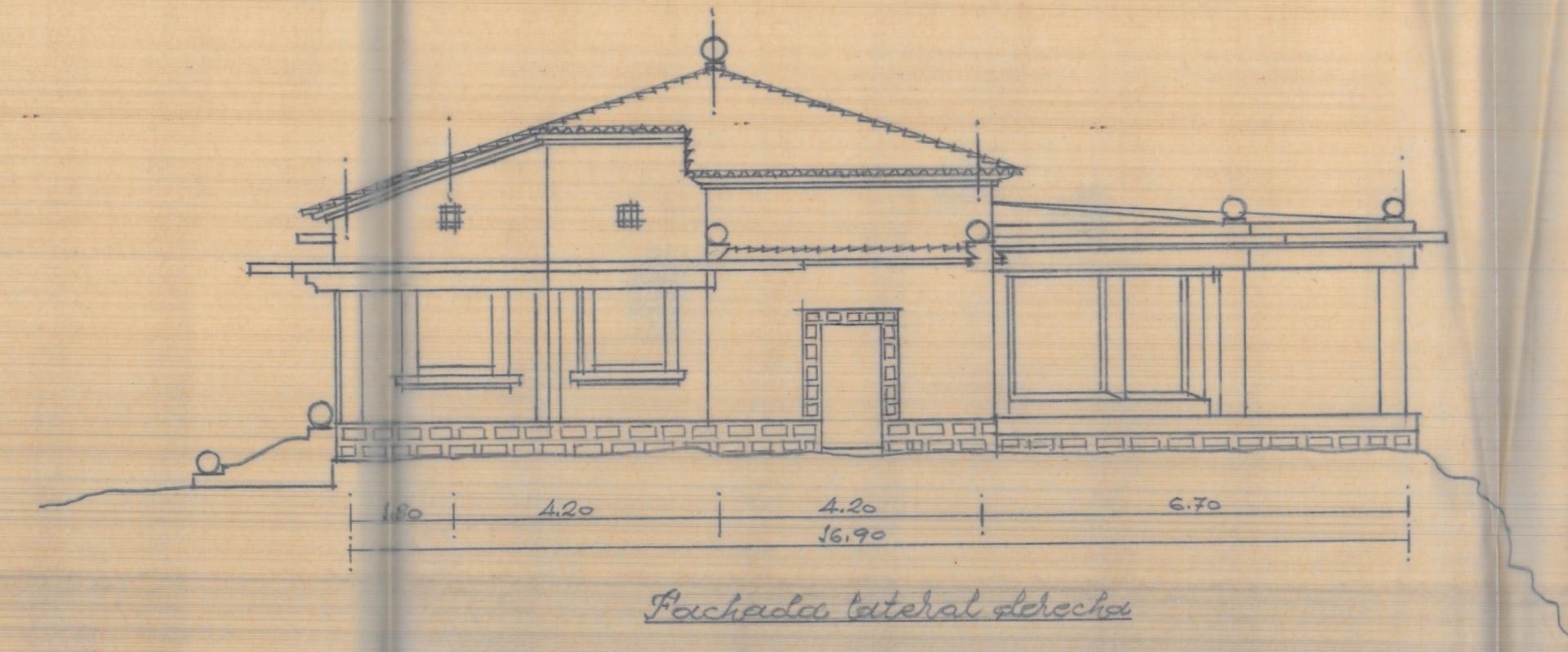

Fachada lateral derecha

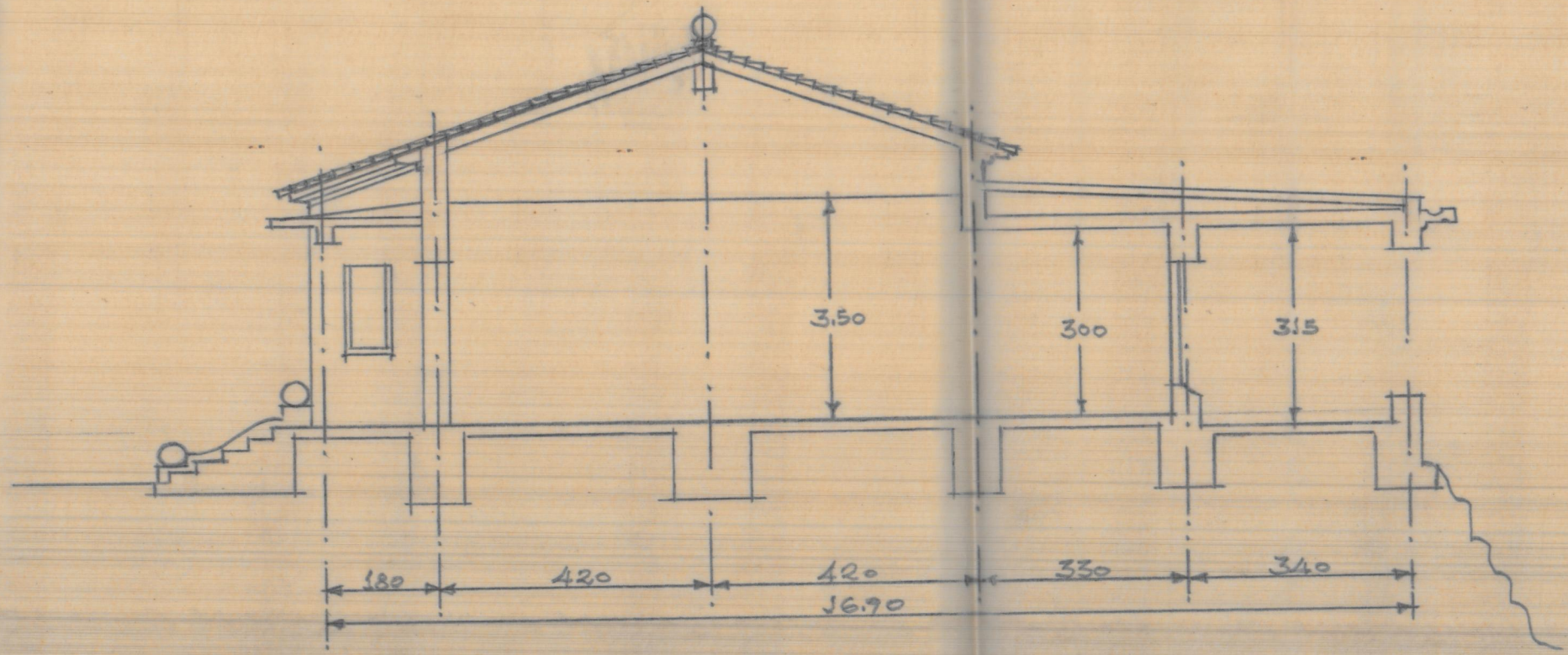

Sección por el eje

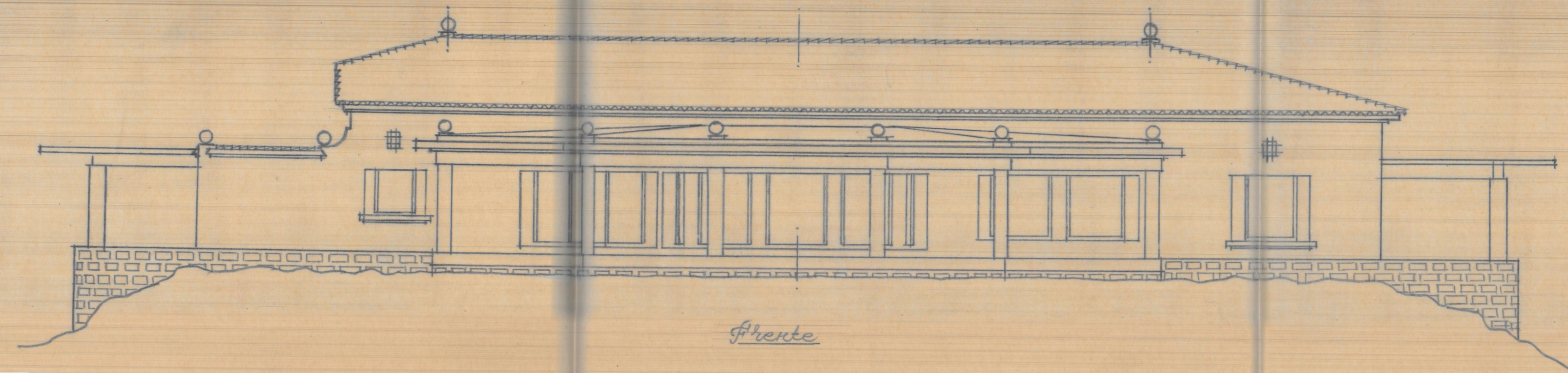

Frente

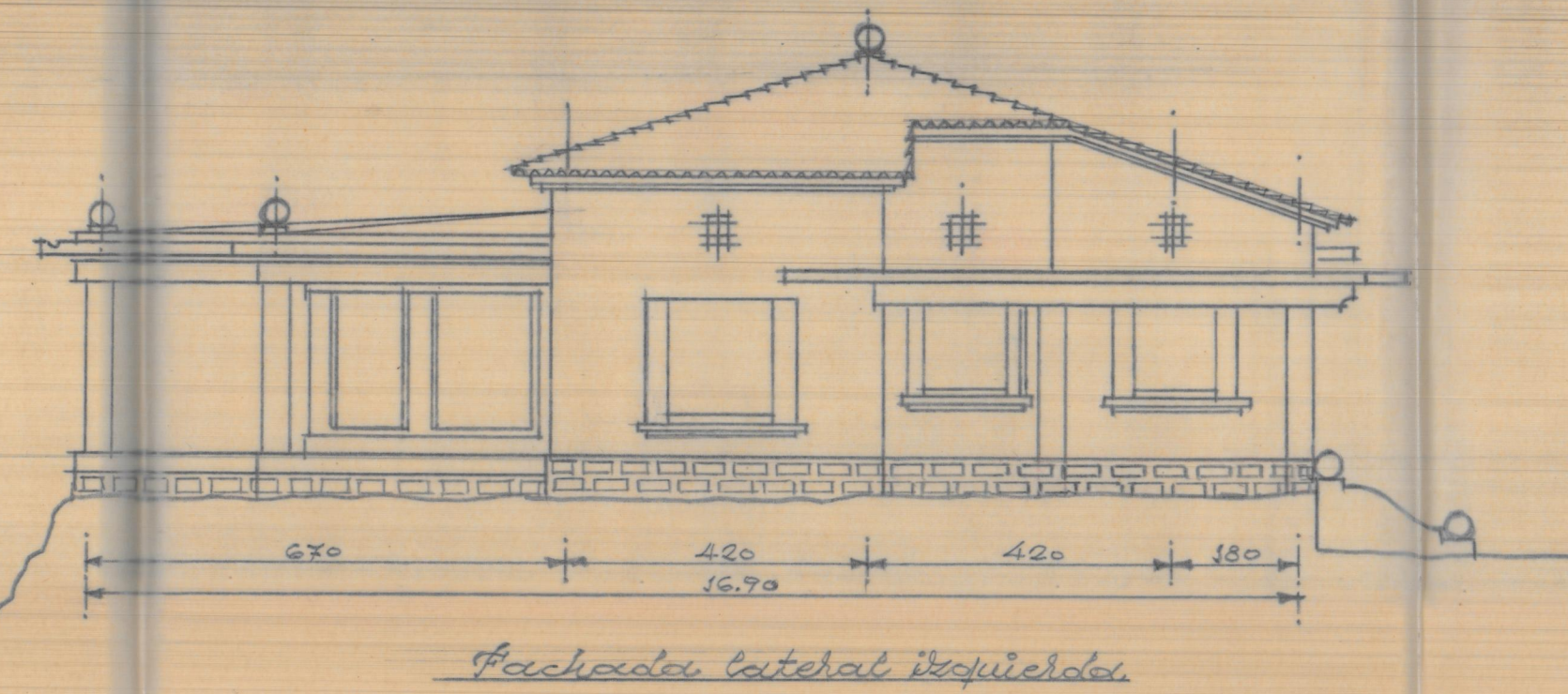

Fachada lateral izquierda

EDIFICIO EN EL FARO DE CULLERA

ESCALA = 1:100

Valencia Agosto 1953
EL ARQUITECTO



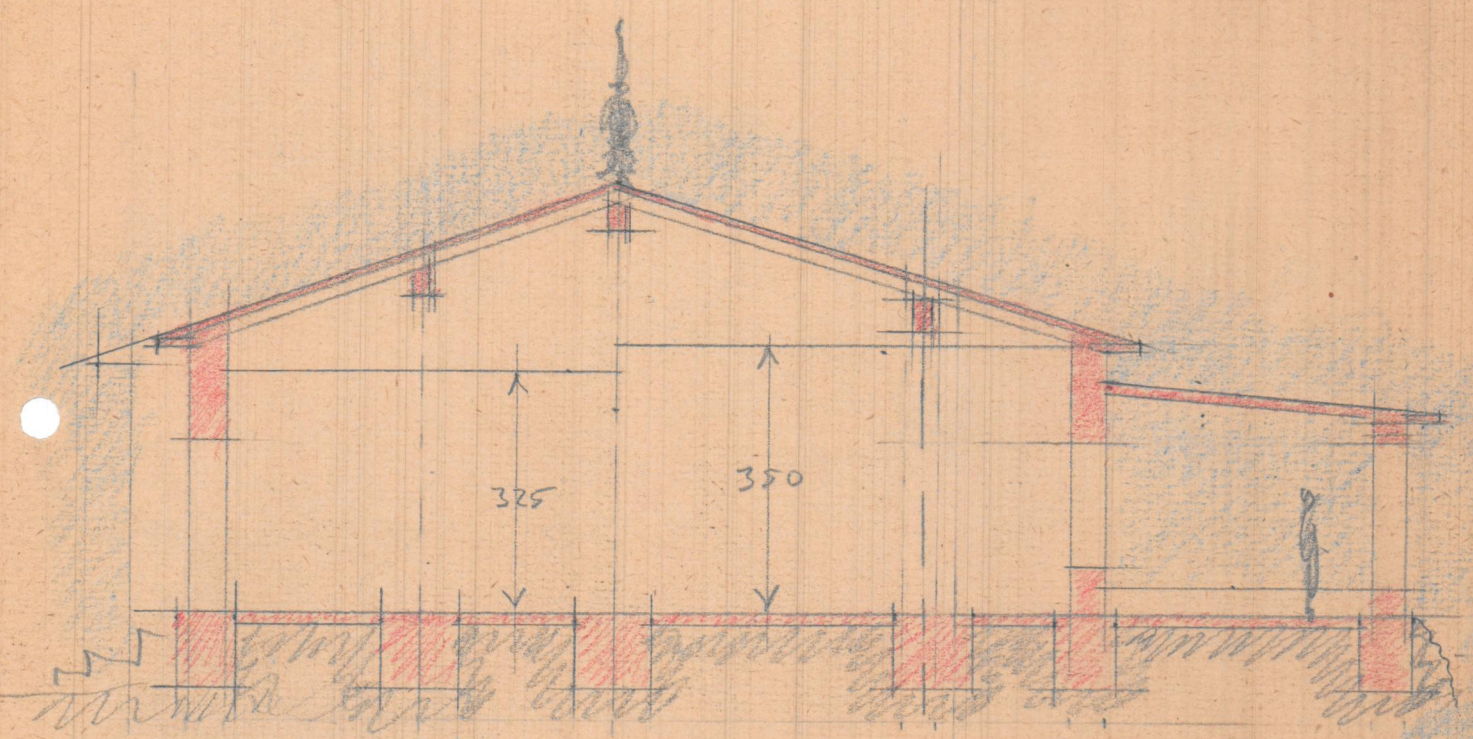

SECCION POR EL EJE

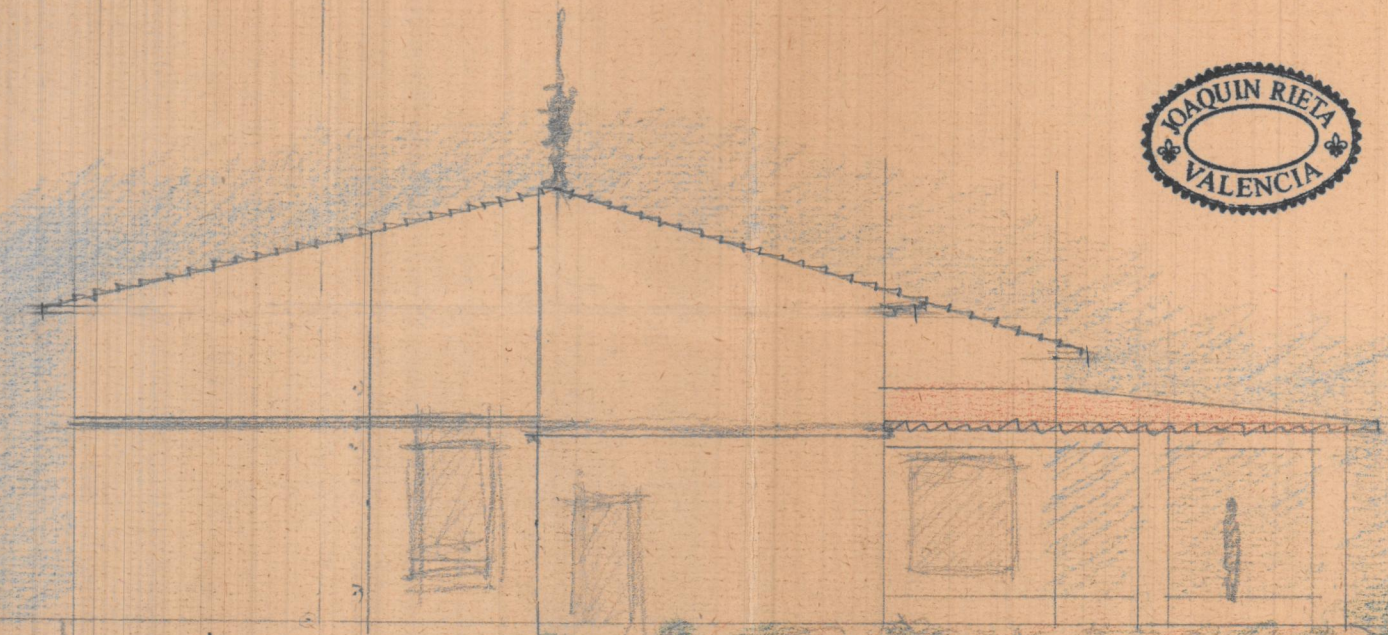

DERECHA

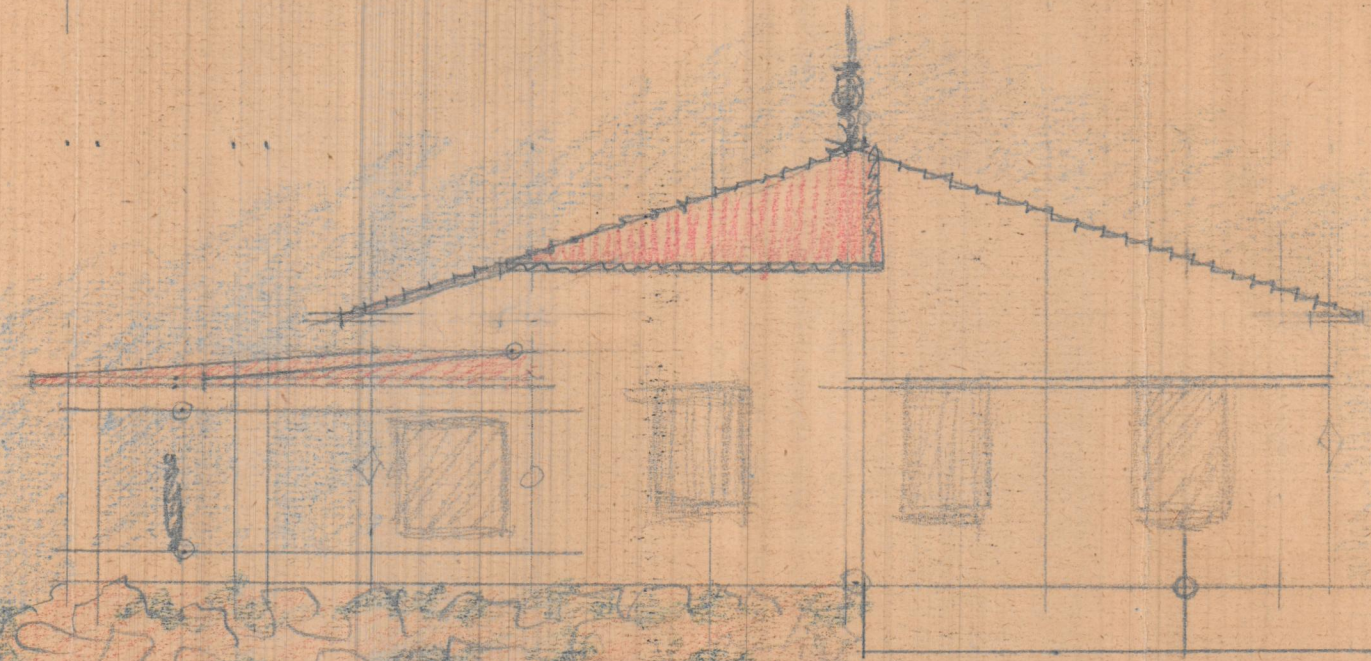

IZQUIERDA

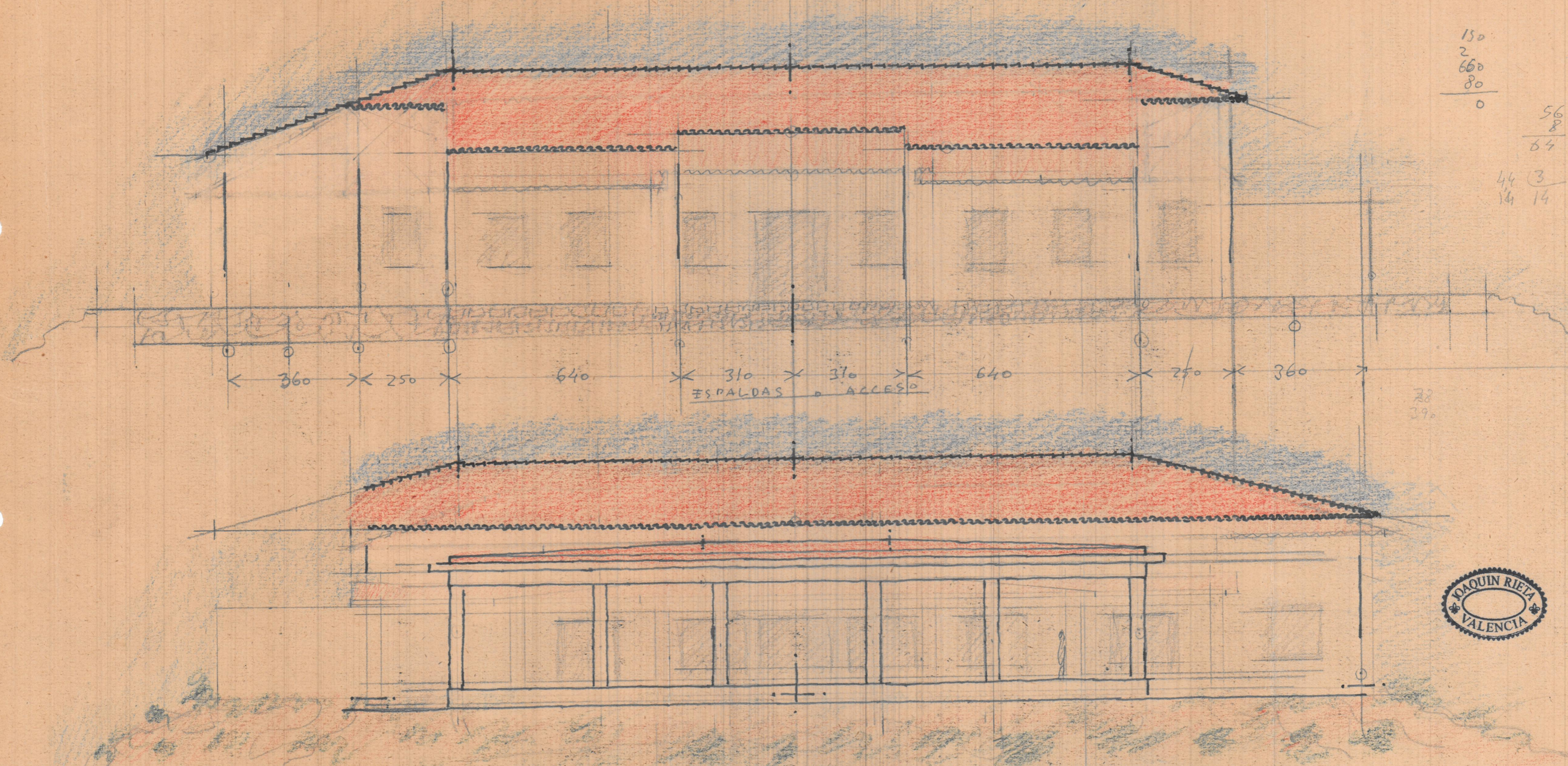

150
2
660
80
0

56
8
64

44
14

3
14

28
390



FRONTI

EDIFICIO EN EL PASEO
DE COLLESA

E.-1:100

ALTURA LIBRE
PORTICO 3'15"

Valencia, España 1953
[Signature]

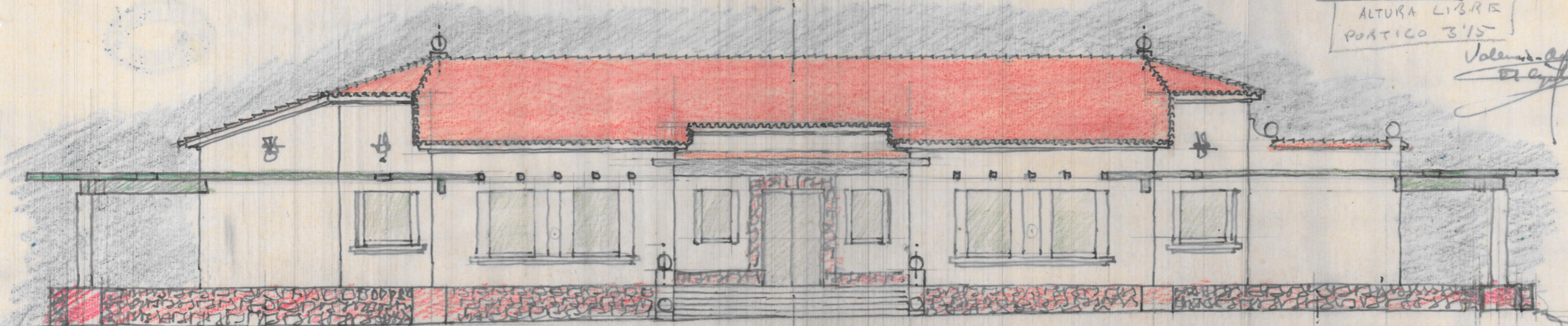

PACHADA POSTERIOR.

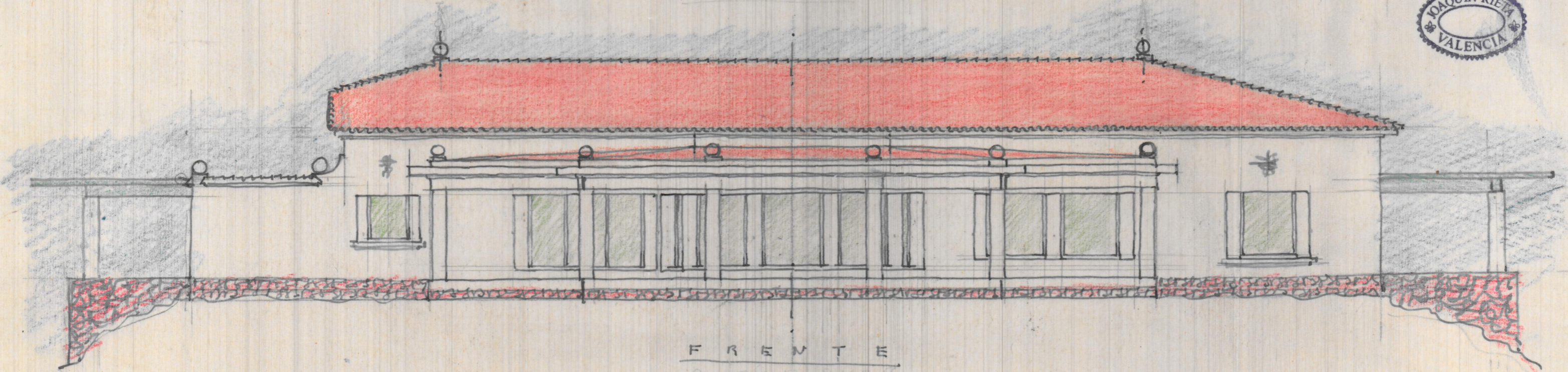

FRENTE
POSTERIOR

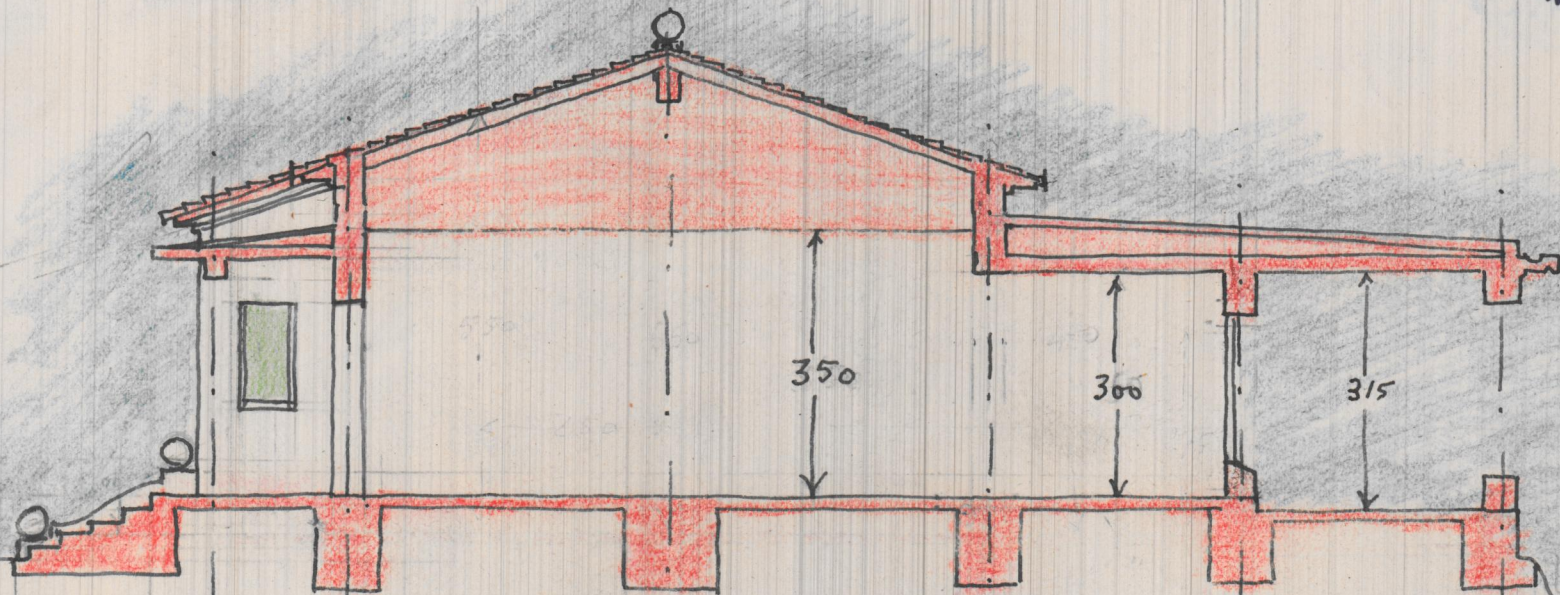

350

300

315

180

420

420

330

340

1690

SECCION por el EJE

180
420
420
330
340

1690

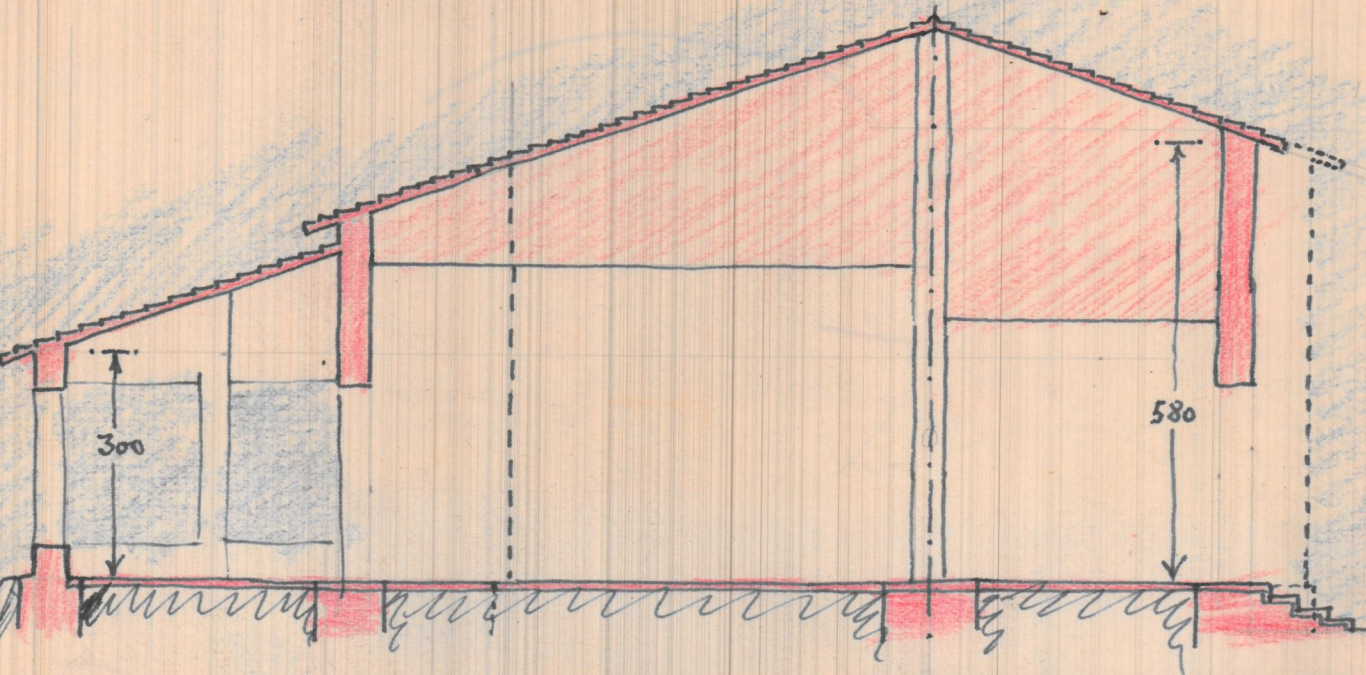
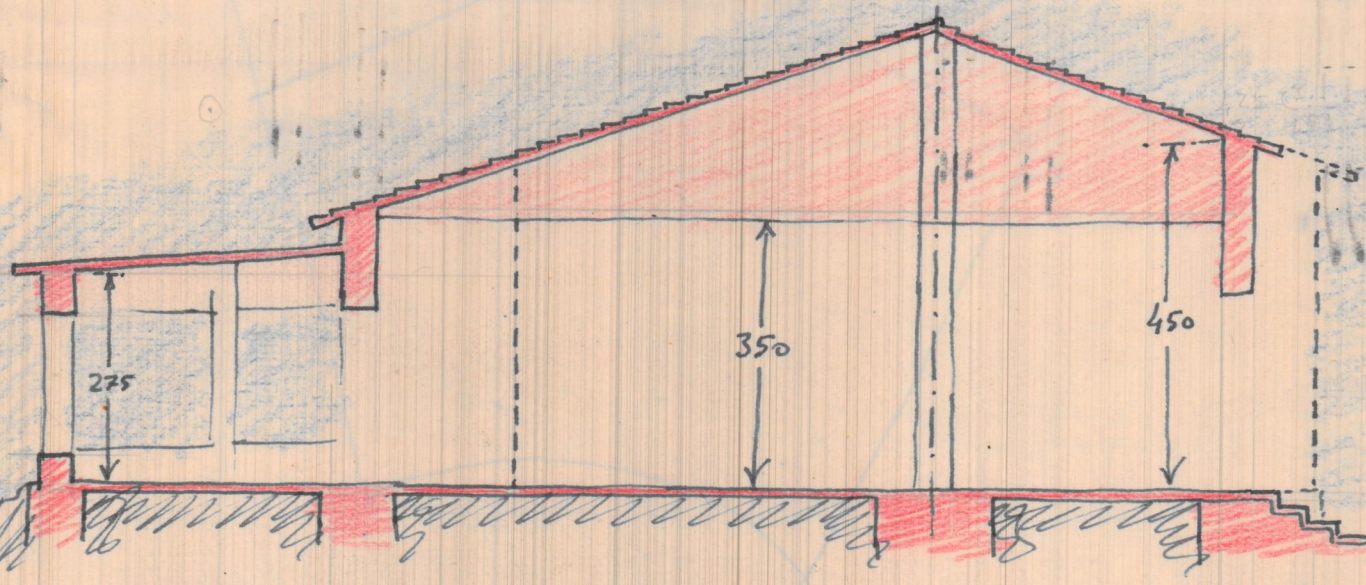
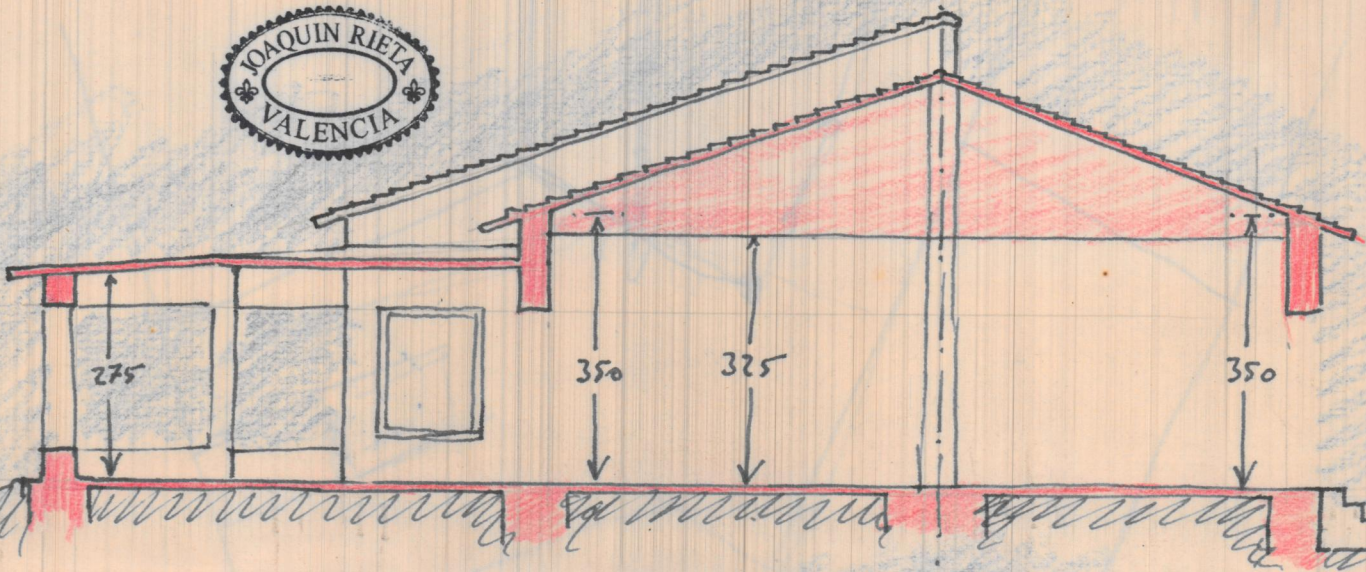

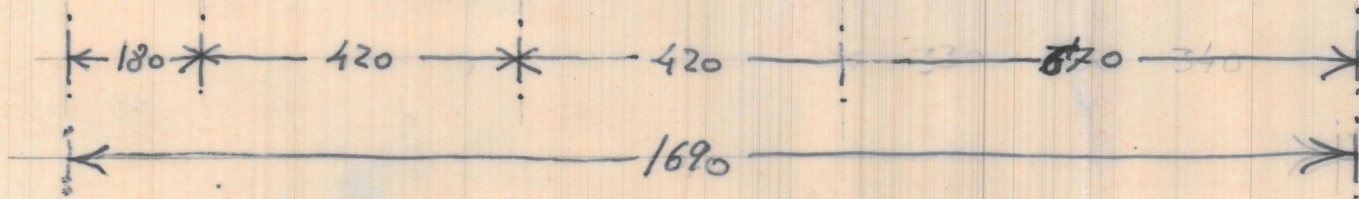
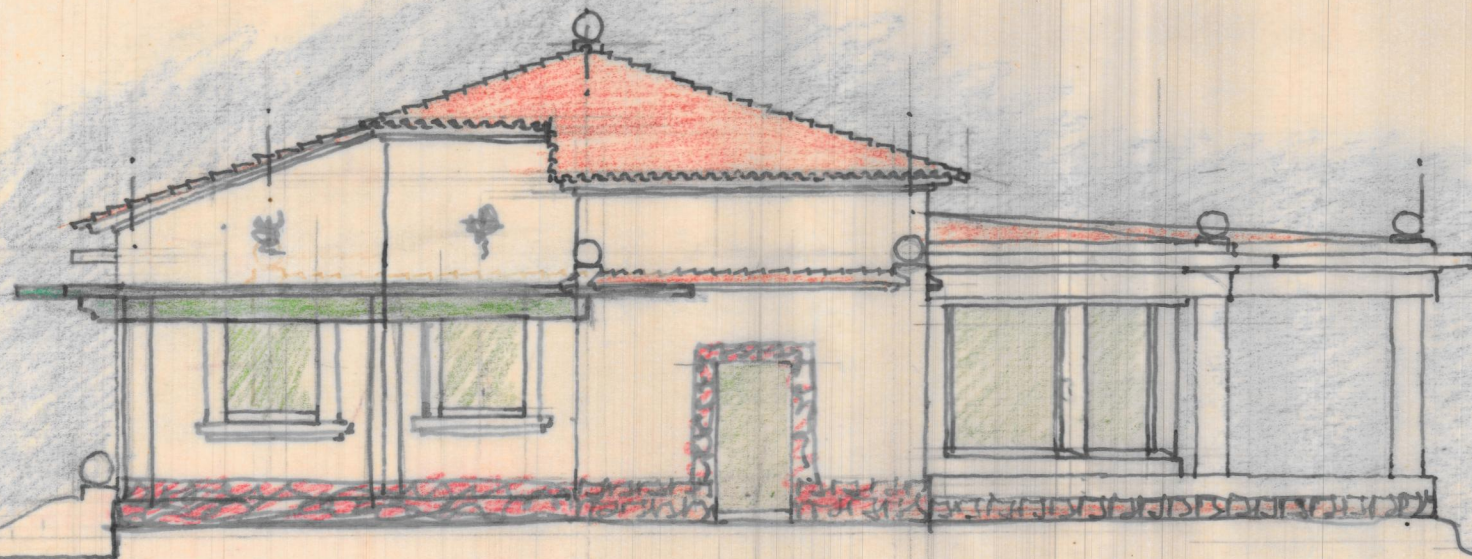

FACHADA LATERAL DERECHA

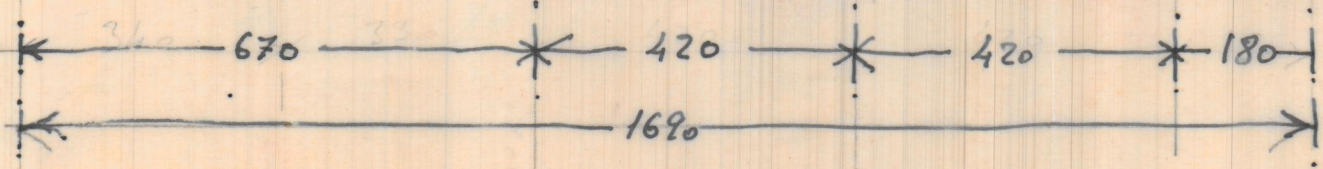
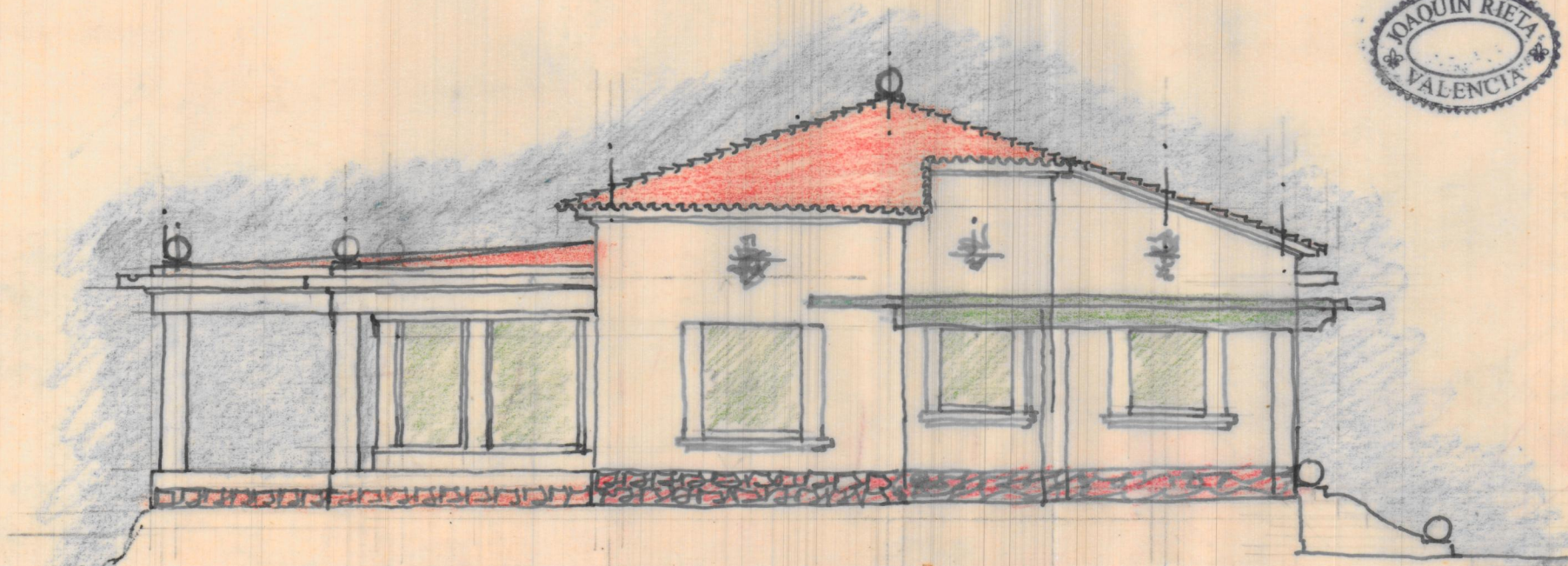

FACHADA LATERAL IZQUIERDA