



SOTANO PARA ALMACEN
ENTRADA PARA ASOS Y PUBLICO

ZAGUAN

820	470
11	200
82	900
82	12
90,200	470
470	
449,000	

9500

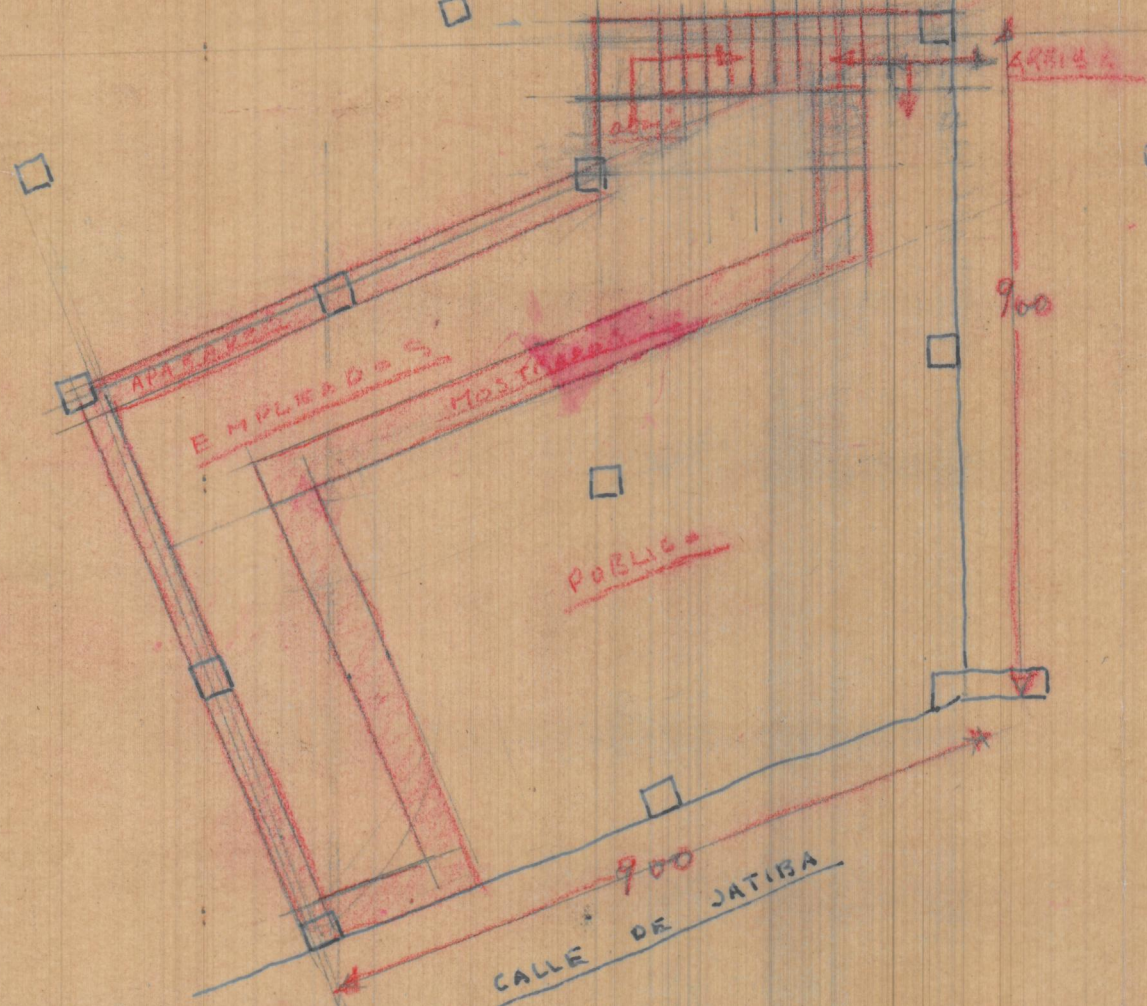

PASAJE

900

PUBLICO

900
CALLE DE JATIBA



E.-1:100

ZAGUAN

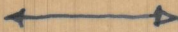

$$\begin{array}{r} 81\% \\ 2 \\ \hline 6480 \text{ m}^2 \\ 28'50 = 425 \\ \hline 3400 \\ 1275 \\ \hline 16150 \text{ m}^2 \\ 6480 \\ \hline 8095 = 81 \text{ m}^2 \end{array}$$

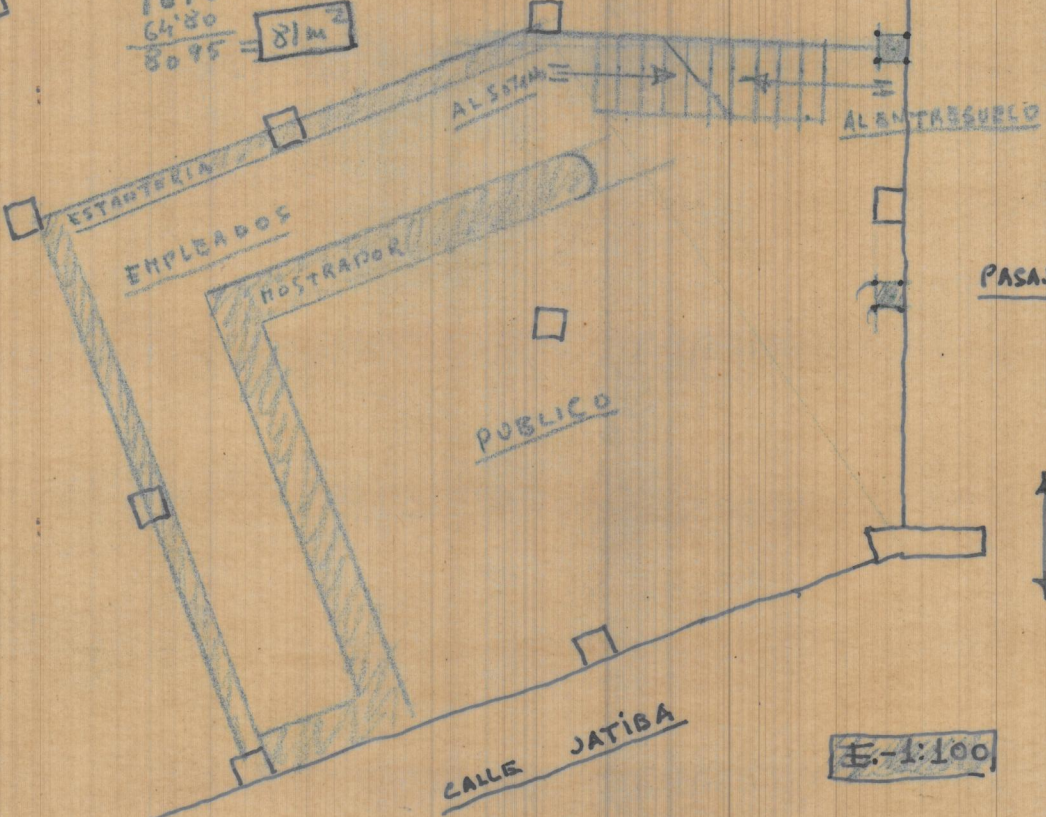

PASAJE

CALLE JATIBA

E-1:100

3ª SOLUCION

ZAGUAN



$$\begin{array}{r} 570 \\ 8'10 \\ \hline 57 \\ 456 \\ \hline 4617 \text{ m}^2 \\ 16'15 \\ \hline 62'32 \end{array}$$

$$\frac{1}{2} 8'10 = 4'05$$

$$\begin{array}{r} 3400 \\ 1275 \\ \hline 16150 \end{array}$$

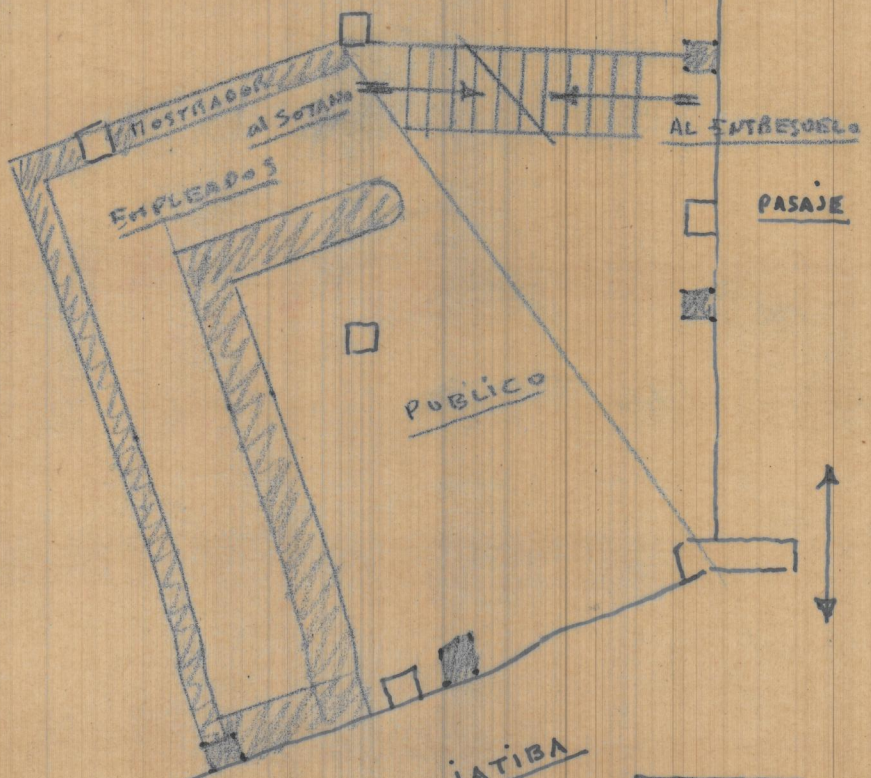

E-1:100