

364
40
390

192

Propietario Manuel Donat Llopis
Canta Alta n° 16 - 1° 2°

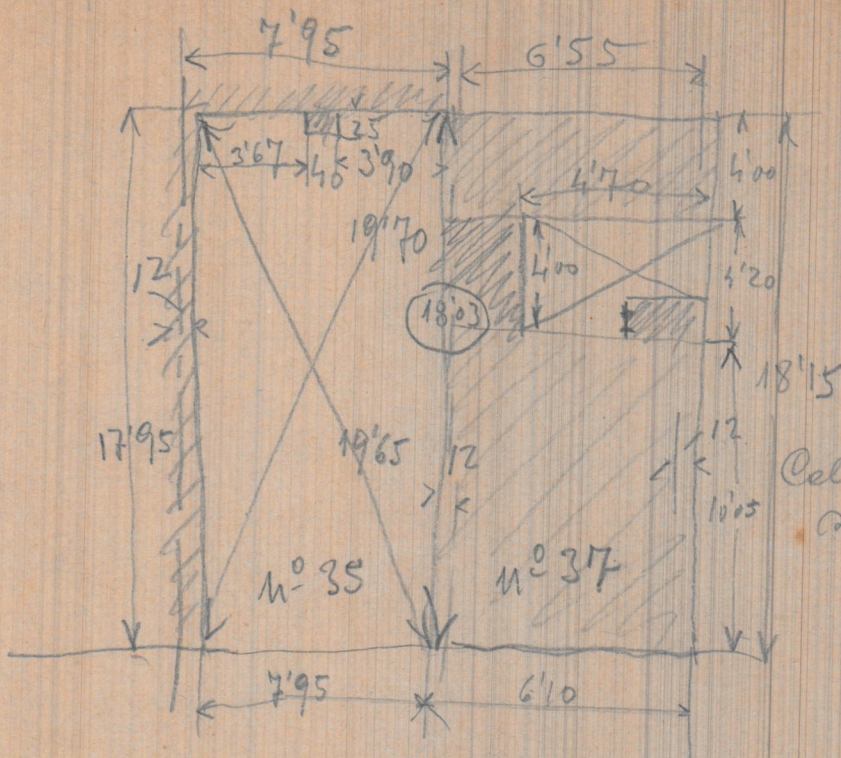

Calle de la Reina

Calle de Villa Ferraz

10'05
8'20

18'25

3'70 altura



Calle de Ville Neuve

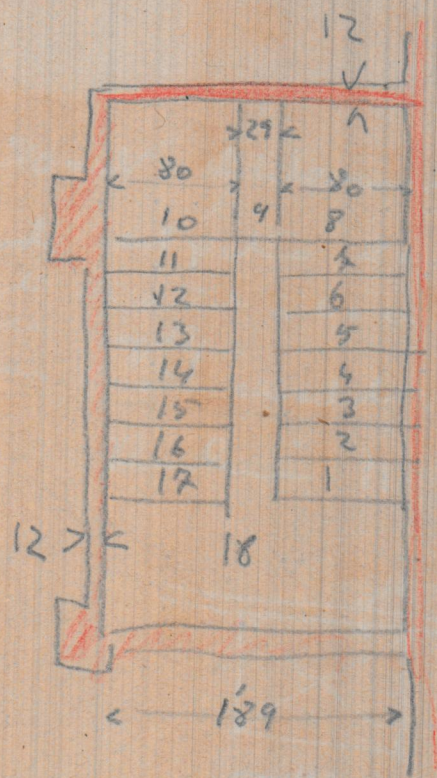

$18 \times 12 = 3'06 -$

$2 \times 29 = 2'03$

$$\begin{array}{r} 90 \\ 203 \\ 90 \\ \hline 3'83 \end{array}$$

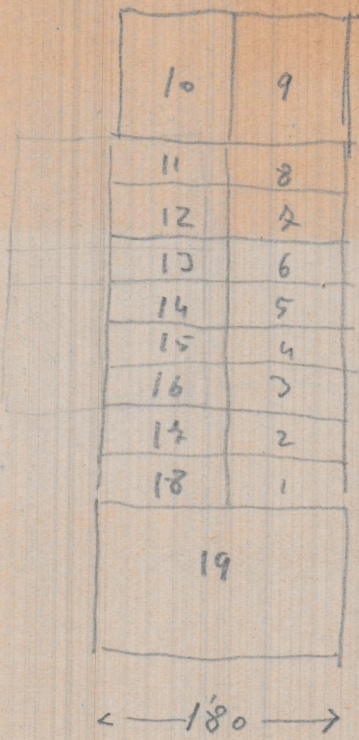

$8 \times 30 = 240$
 $8 \times 28 = 224$

$$\begin{array}{r}
 090 \\
 224 \\
 090 \\
 \hline
 404
 \end{array}$$

$19 \times 16 = 3'04$
 $28 \times 8 = 2'24$

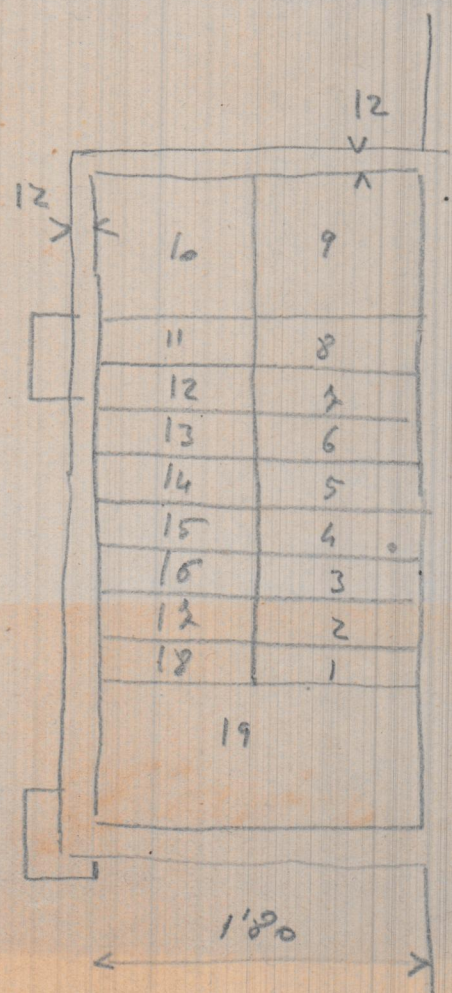

$19 \times 16 = 3'04$
 $28 \times 8 = 2'24$

$$\begin{array}{r}
 090 \\
 224 \\
 090 \\
 \hline
 404
 \end{array}$$

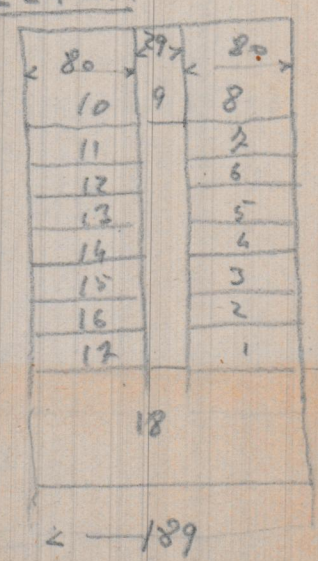

$29 \times 7 = 2'03$

$$\begin{array}{r}
 090 \\
 203 \\
 090 \\
 \hline
 383
 \end{array}$$

$$\begin{array}{r}
 90 \\
 383 \\
 263 \\
 90 \\
 \hline
 90
 \end{array}$$