

PROYECTO DE CUBIERTA EN MISLATA

Escala 1:100
 Valencia Noviembre de 1943
 El Arquitecto

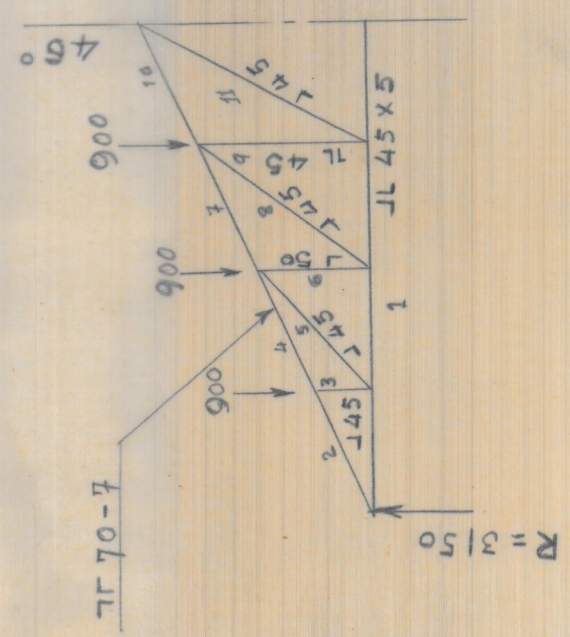
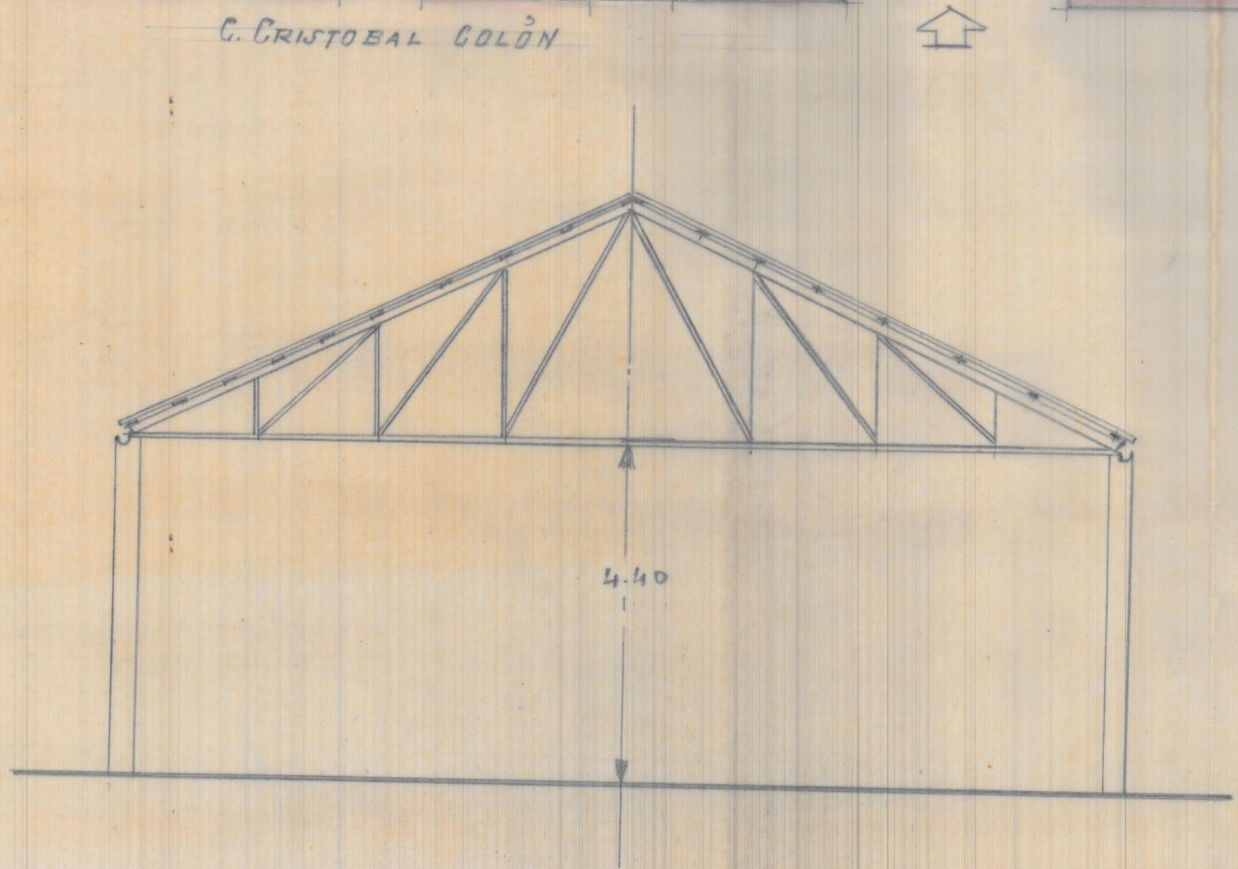
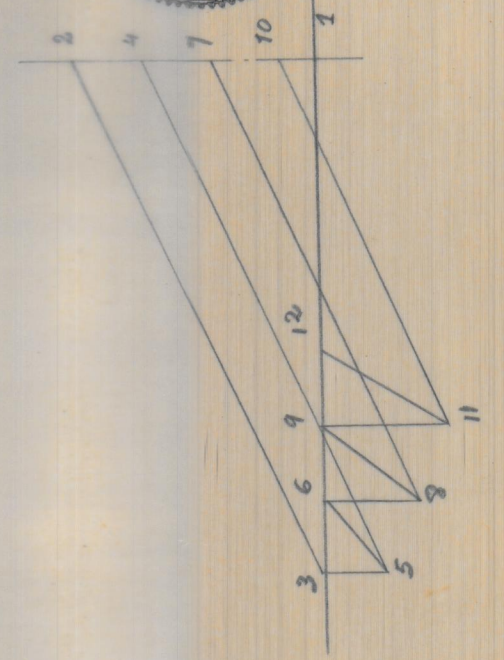
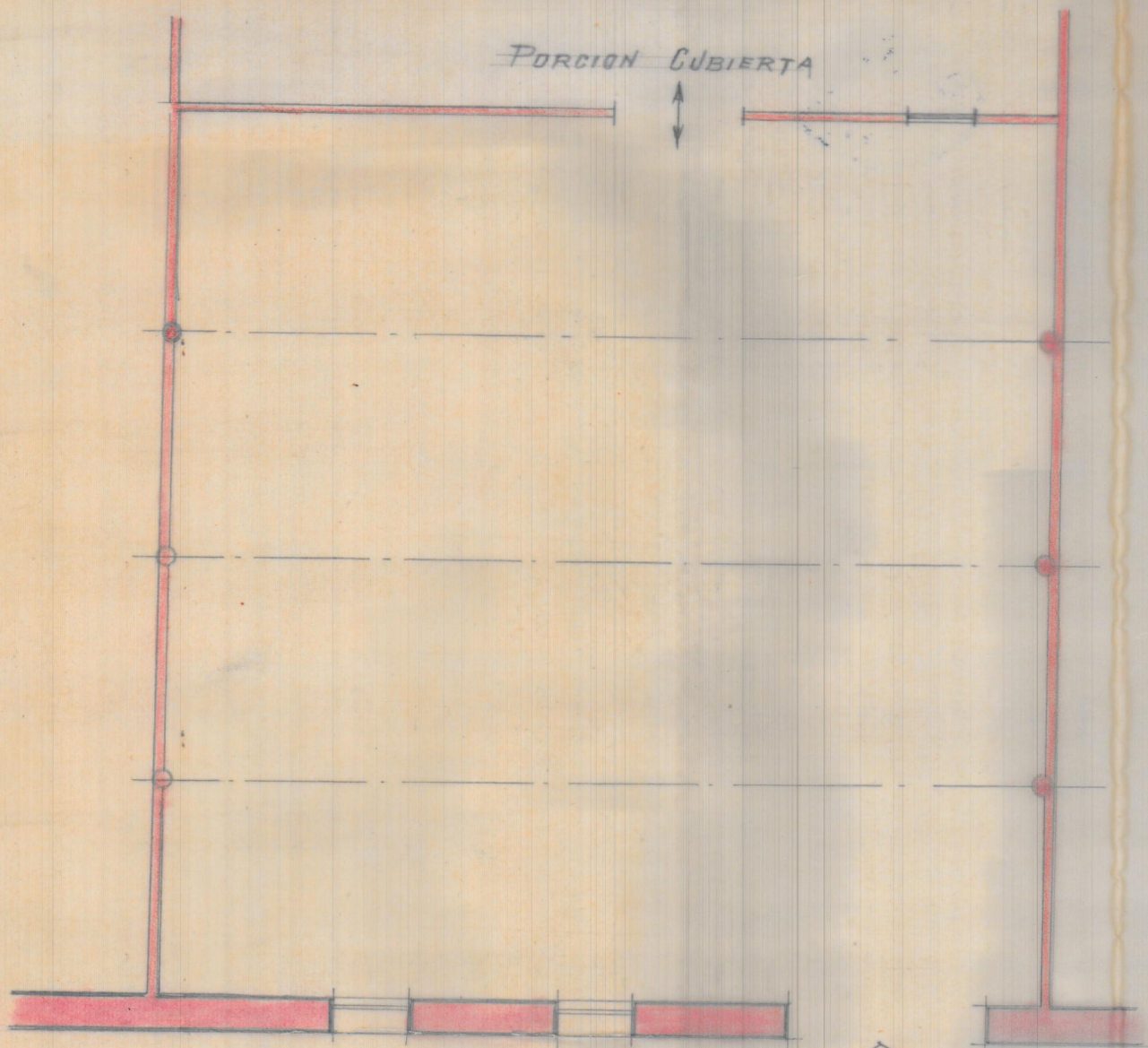

Porchean fobielu

Jurique Monter Garcia
Botánico 16

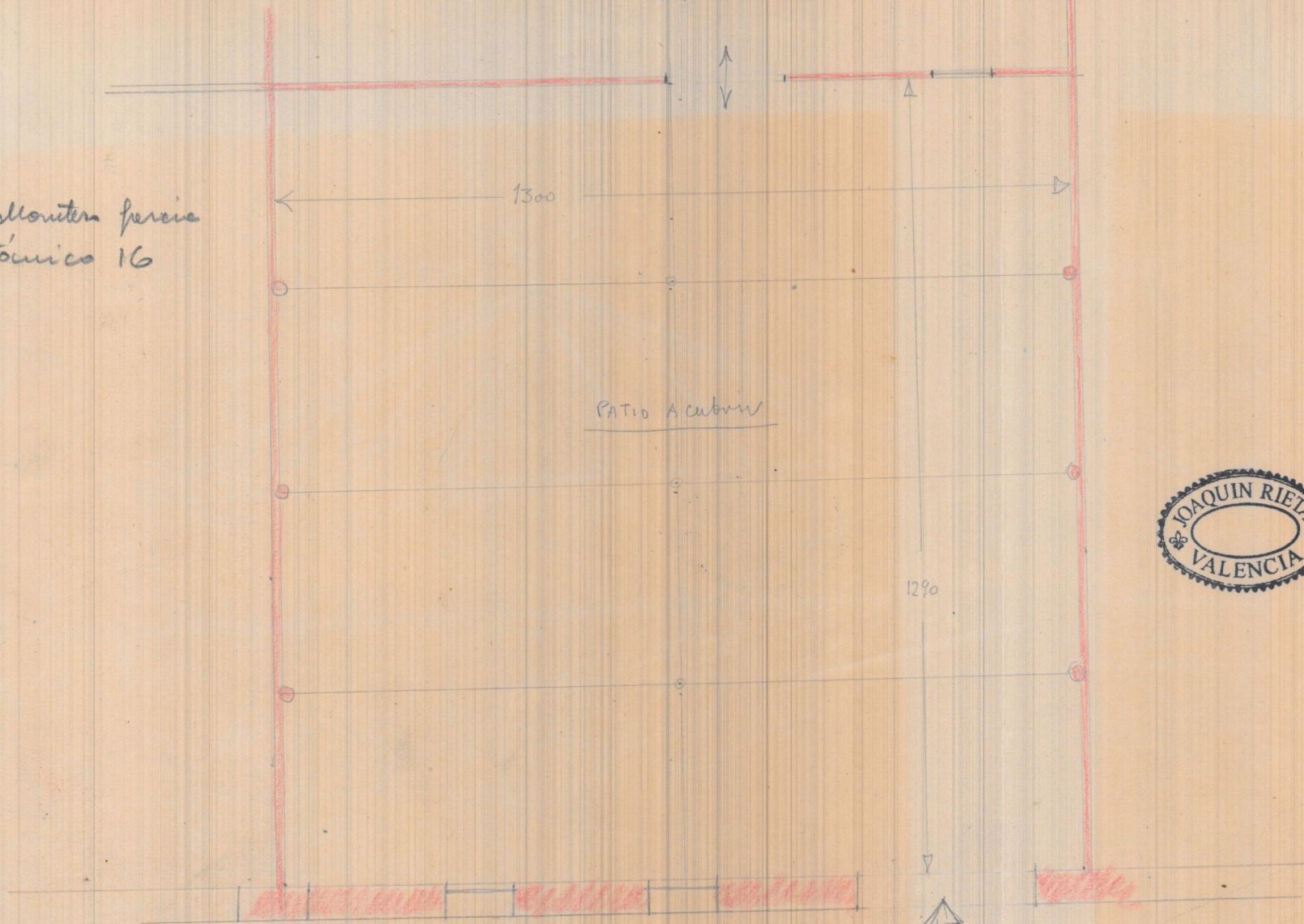

C. de fuj tubal polon n° 6

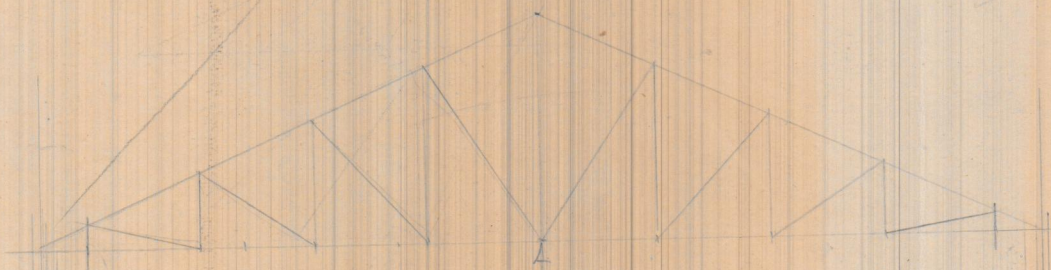

440

Botánico 16

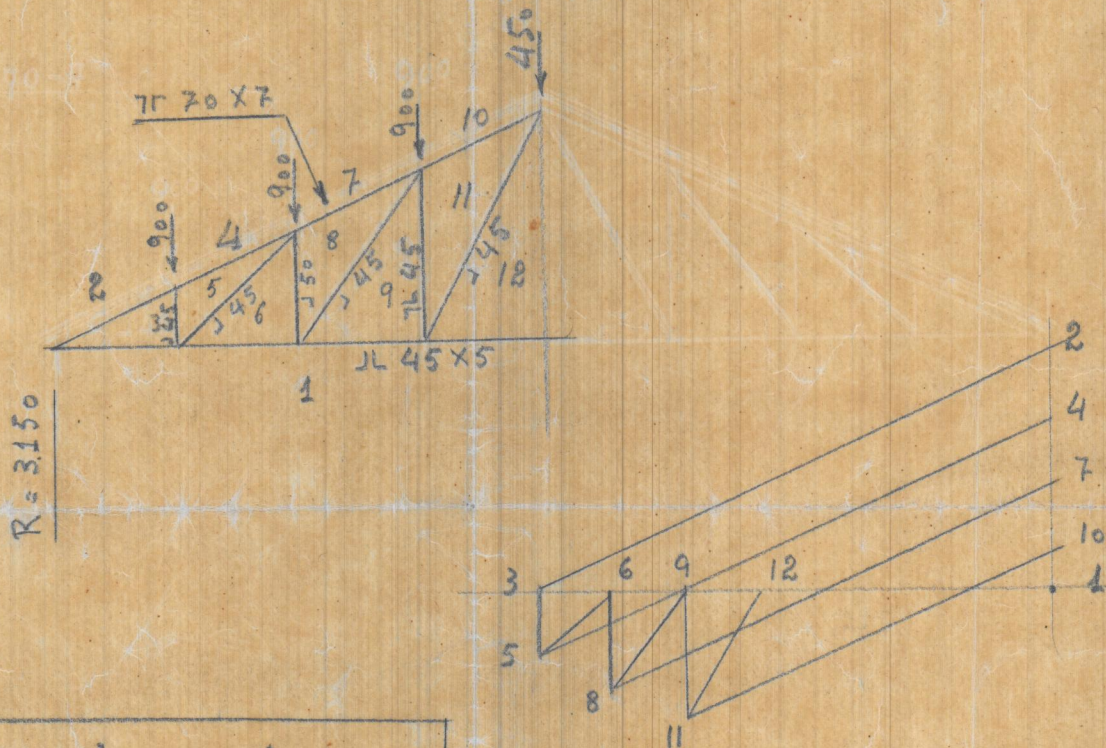

cerchas de 13mts =
sop. 3.30m. - teja plana
pendiente 46%

Don Enrique Moratero
Botanico, 16.
Valencia.