

Diagrama de

Figura 2-3

Informe registracion de
envases

Area de estudio
T-10793

(1)

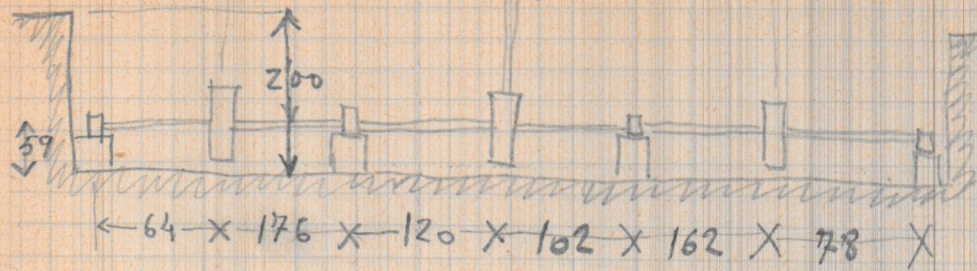

200
V

715 x 110

Figura



103
V

64	
176	
120	
102	
162	
78	
702	715
32	302
	13

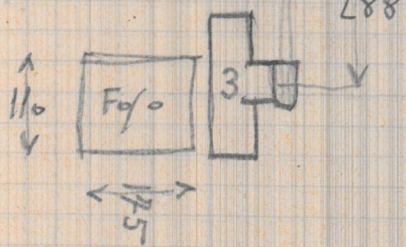
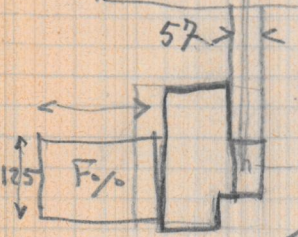

85 x 175 x 200

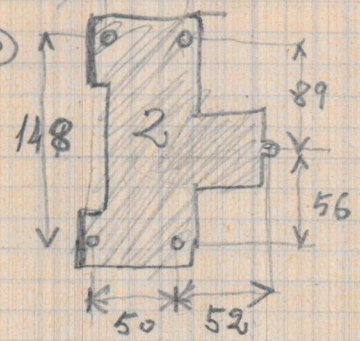

175 x 110 x 85

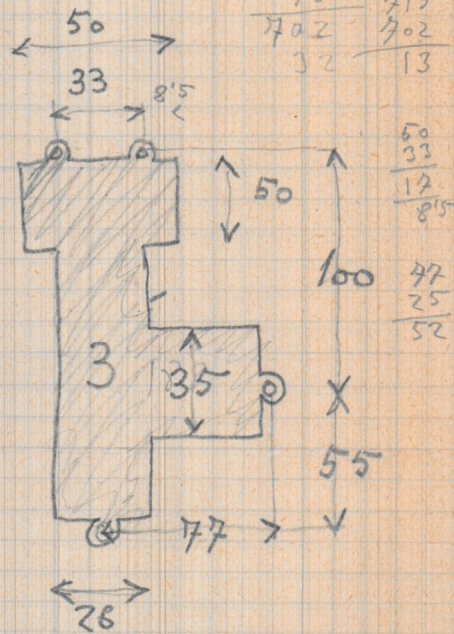

(Mosamagnell)

2

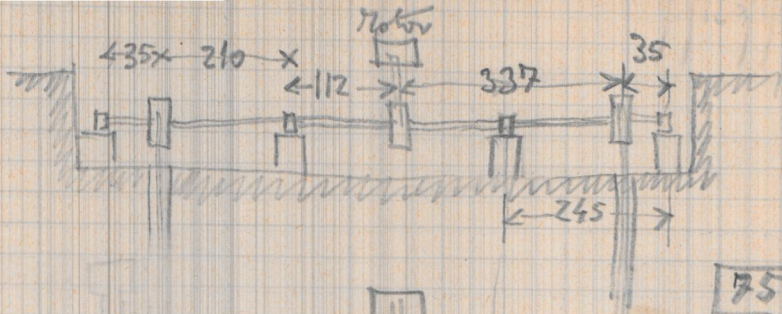

372
35
337

755x110



35
210
112
337
35
455
729
26
13

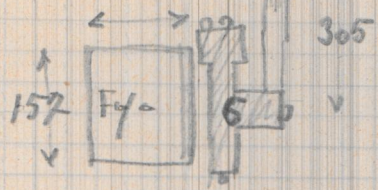

110x157x210

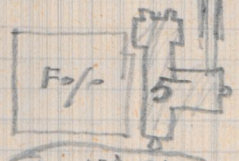

110x157x210

Maquinas 3-5-6-iguales

337
35
372
245
127
245
35
210

(Tranquil)

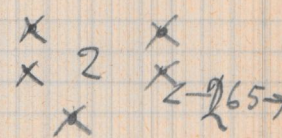
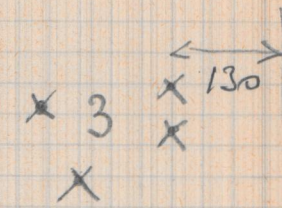
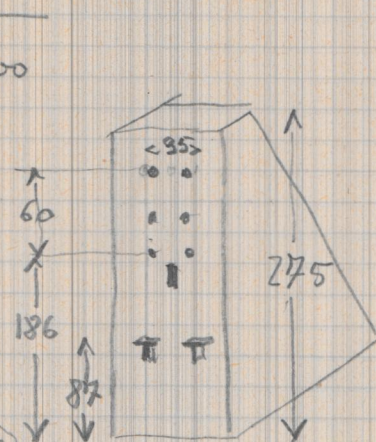
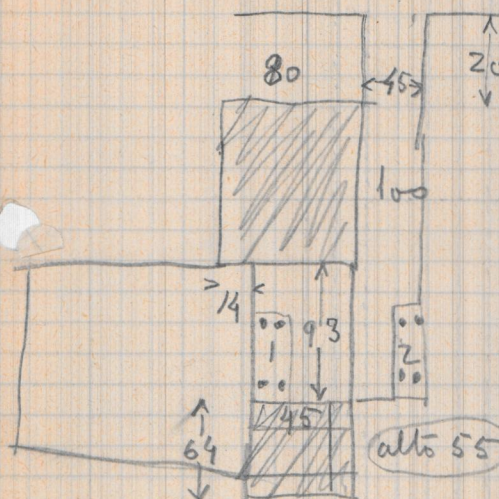

1

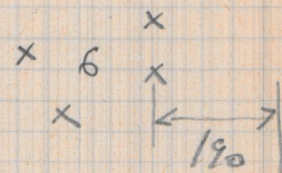
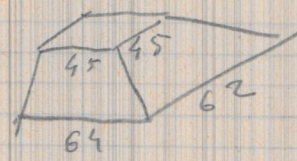

12 cagnato

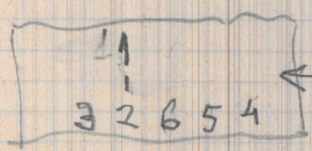
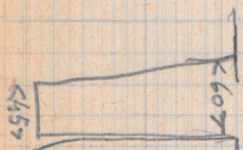
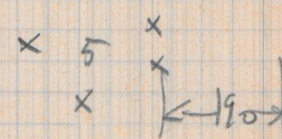
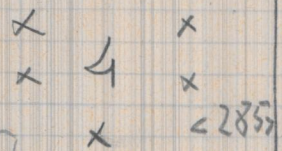
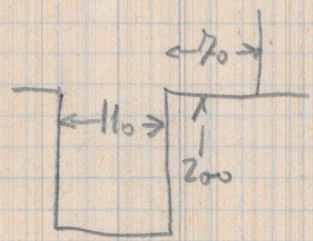

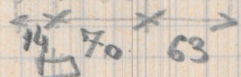
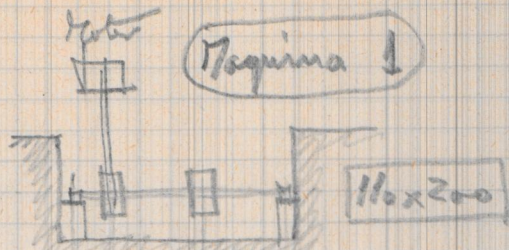

14
70
63
147

200
147
53
265

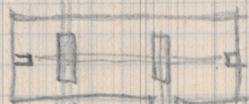

320

65
100
55
220

125

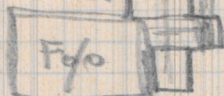

180

90x125x180

285



180

80

96

62

65

14

Nº1

(Tosamagrell)

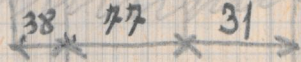
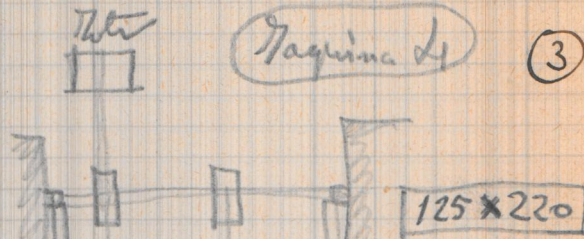

38
77
31
146

220
146
74
32

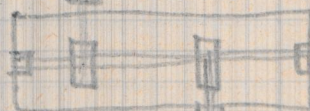

435

140

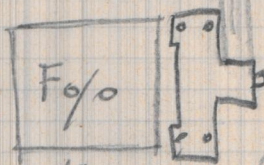

190

140x190x82

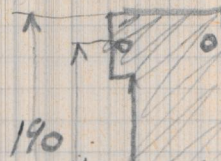

190

149

50

43

57

50

4

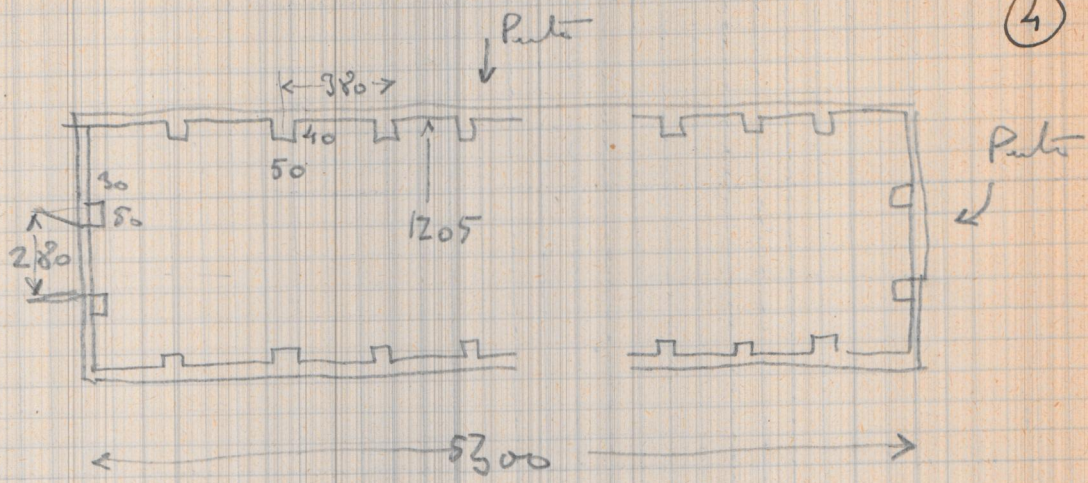

$$\begin{array}{r} 5300 \\ 150 \\ 28 \end{array}$$

$$\begin{array}{r} 380 \\ 18 \end{array}$$

puerta en Alacuas