

VIVIENDAS SUBVENCIONADAS PARA
ZONA ANGELES SOLER EN ALCUDIA
DE CARLET
Valencia 17 de Noviembre de 1959
EL ARQUITECTO

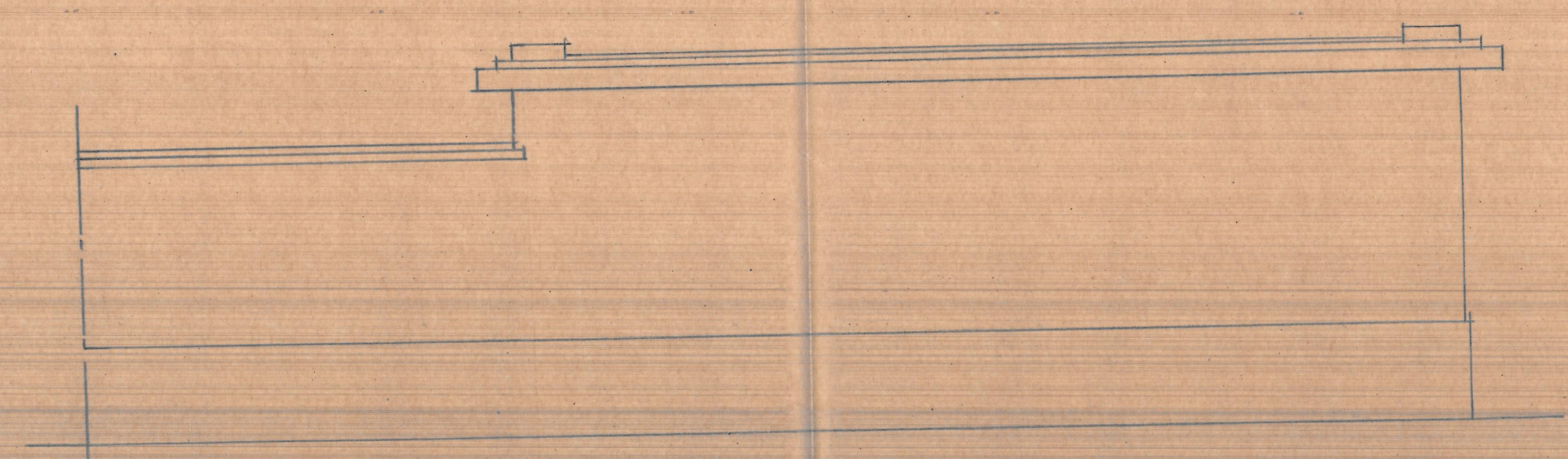

Fachada lateral del grupo

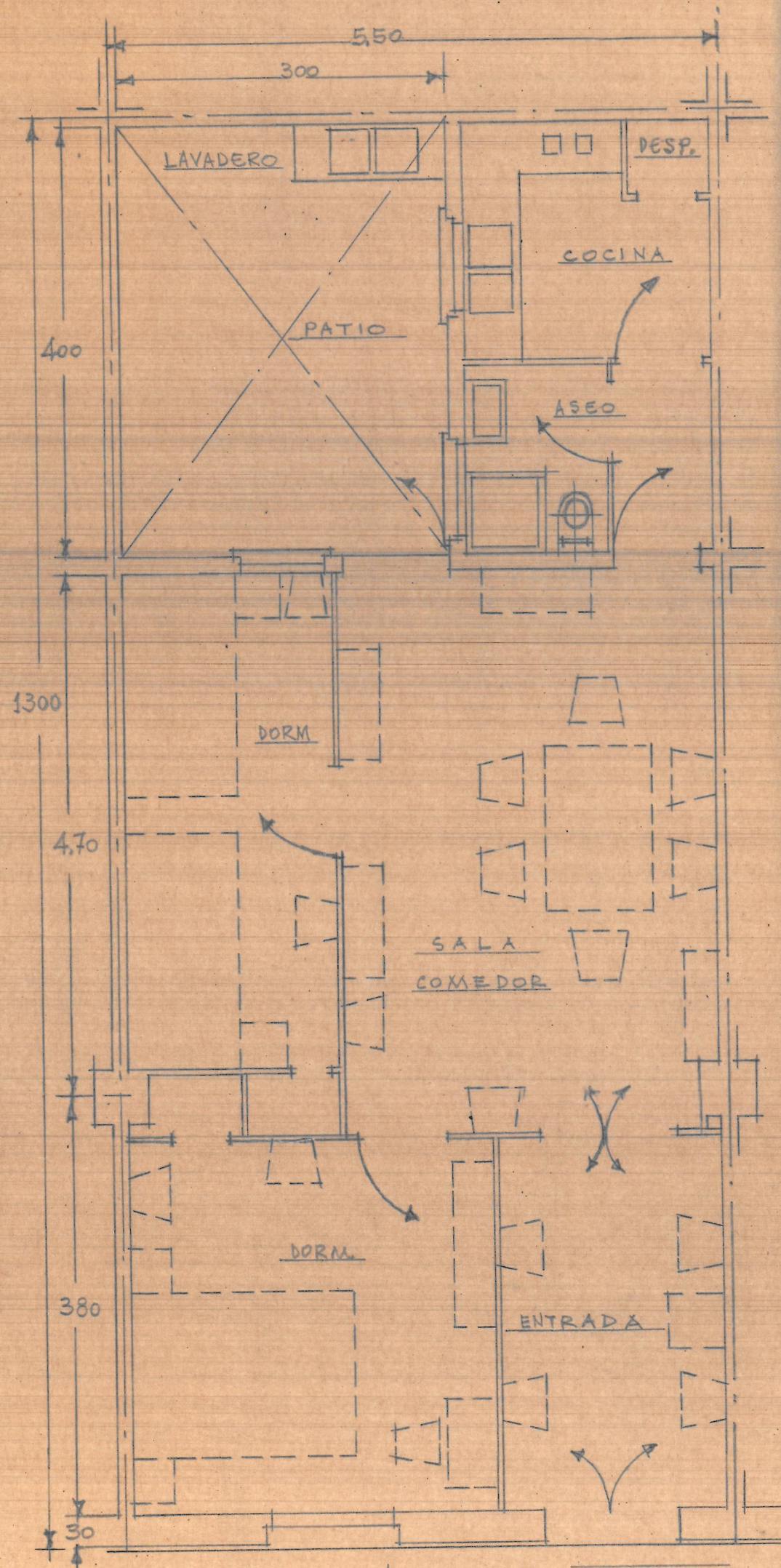
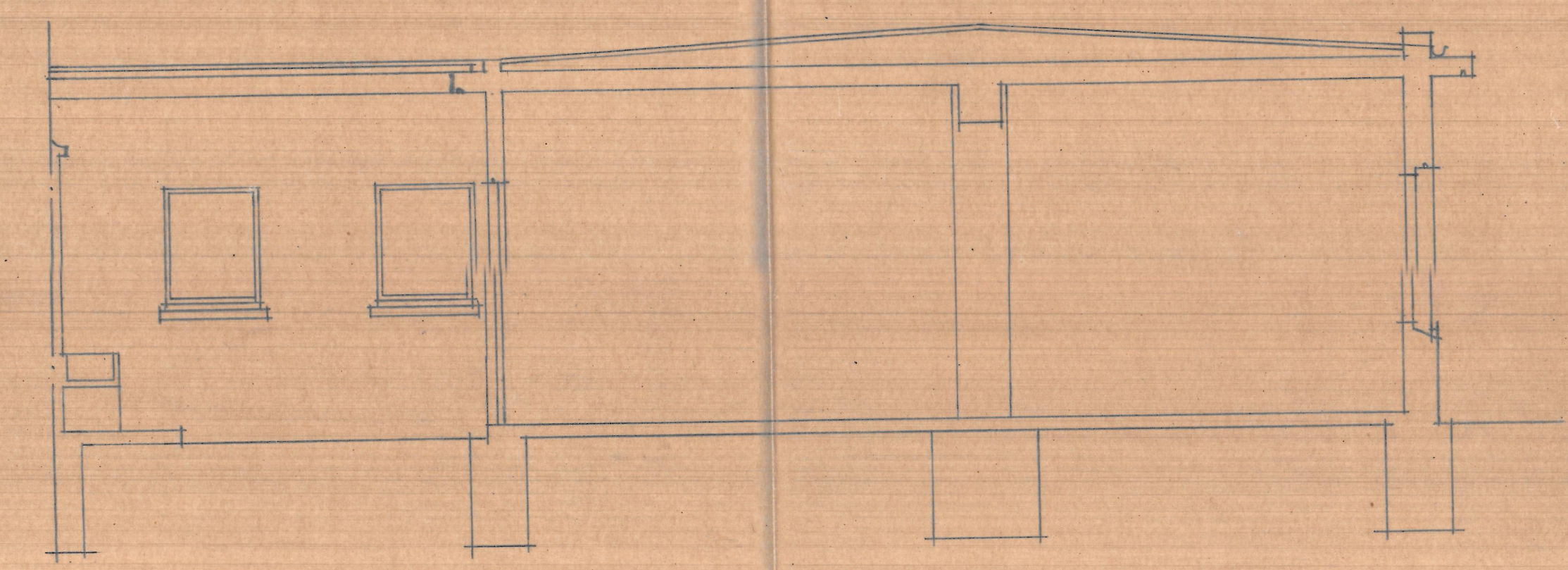

Sección longitudinal E=1:50

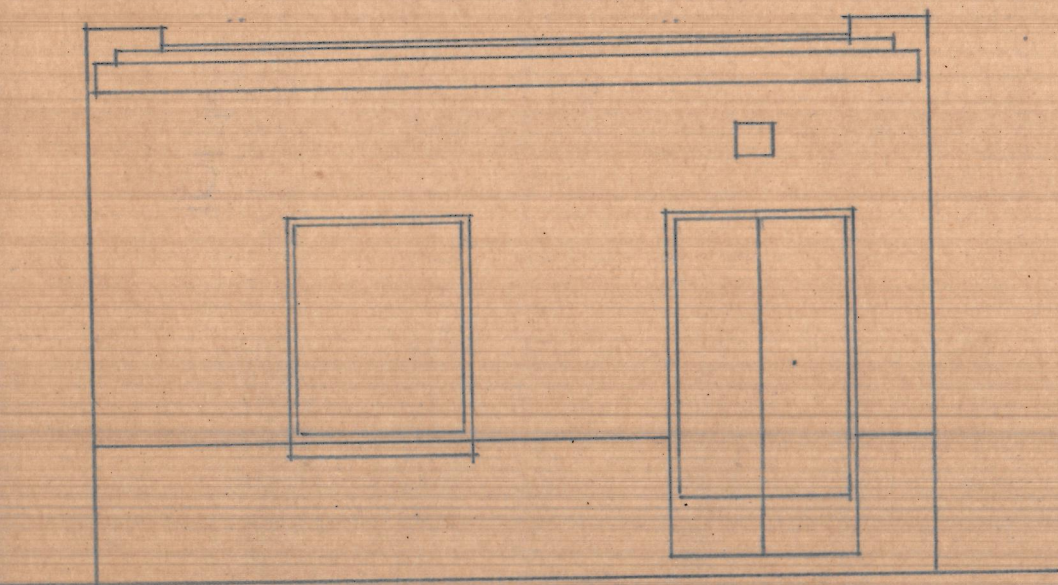

Fachada = ESCALA = 1:50

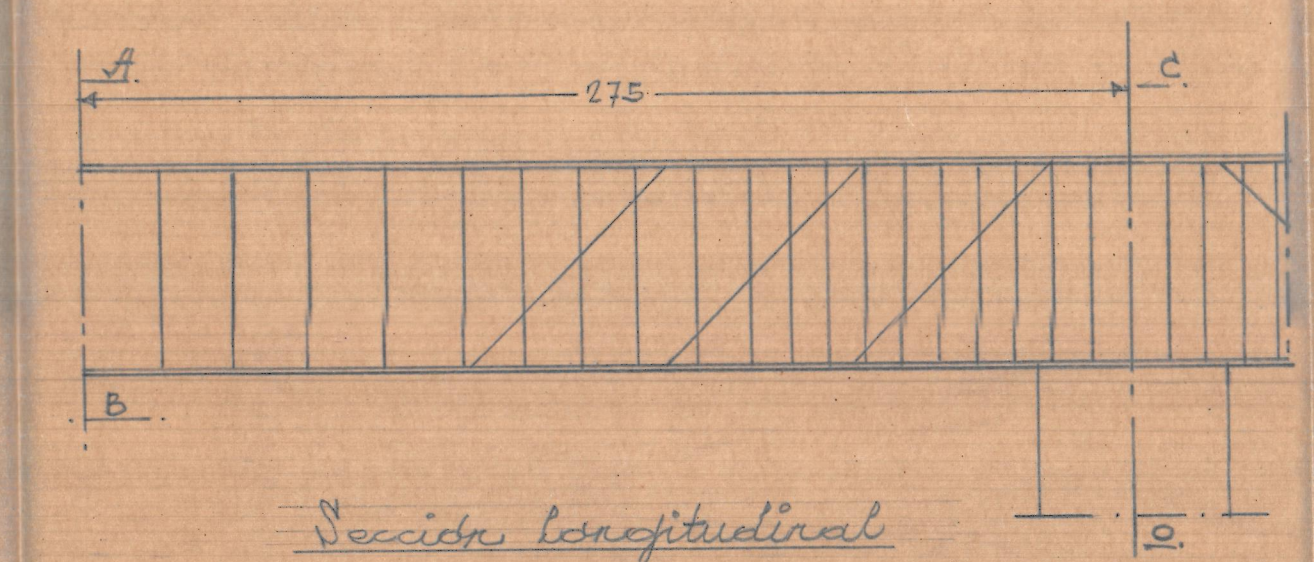

Sección longitudinal

Detalle de los fidecerados - E=1:20.
 REDONDOS LONGITUDINALES Y DOBLADOS DE 17 mm φ
 REDONDOS DE ESTRIBOS DE 5 mm φ

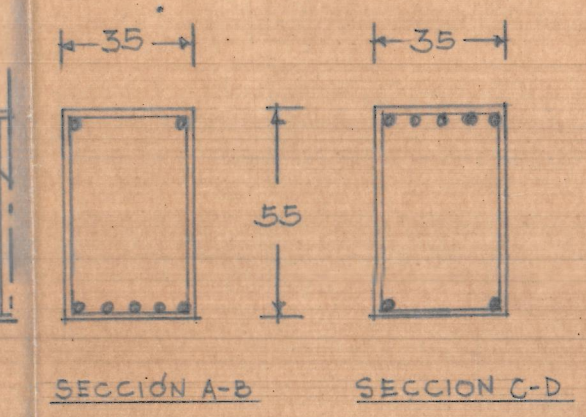

SECCIÓN A-B SECCIÓN C-D

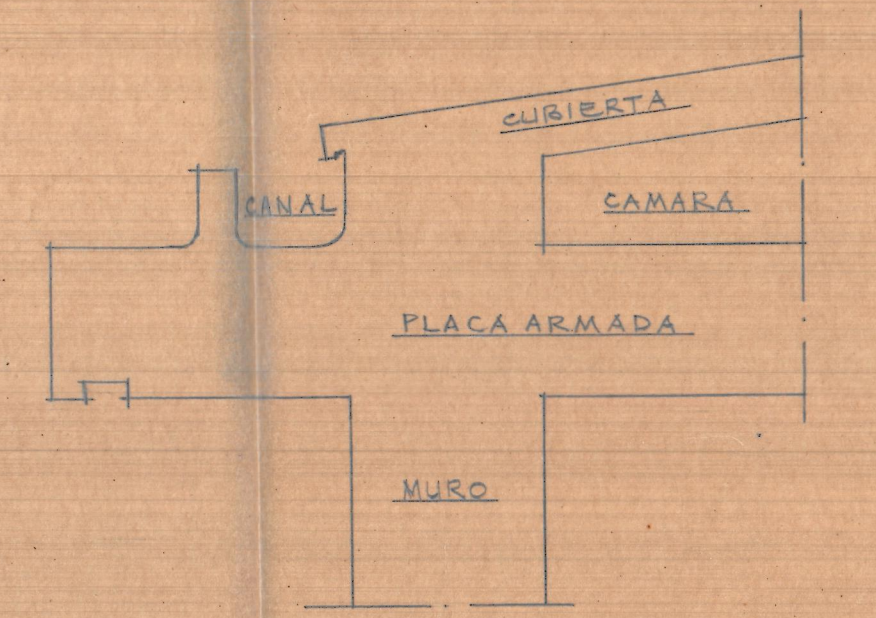

Sección de la cubierta E=1:10

VIVIENDAS SUBVENCIONADAS PARA DOÑA ANGELES
SOLER EN ALCUDIA DE CARLET

Valencia 9 de Noviembre de 1959
 EL ARQUITECTO

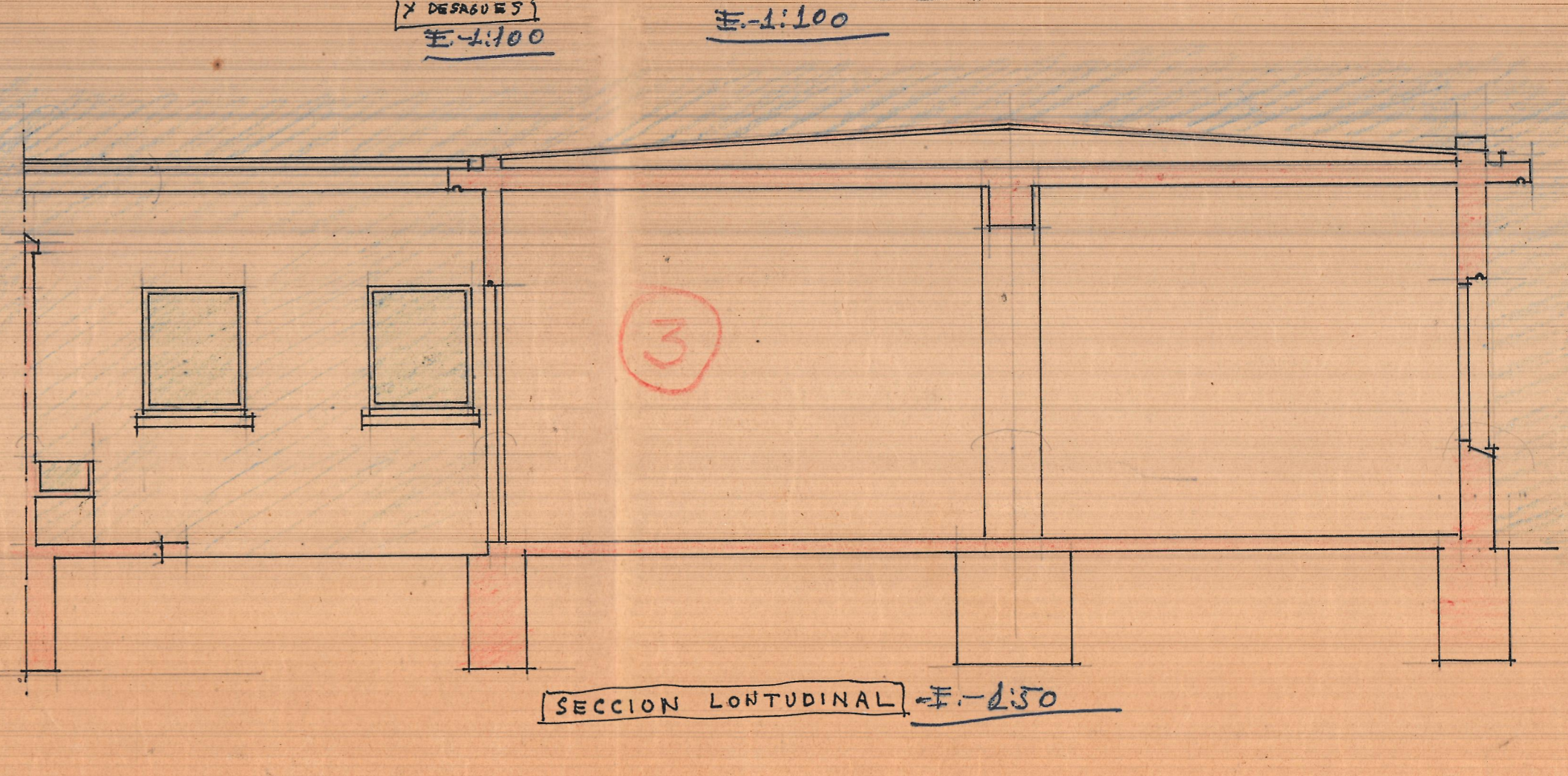
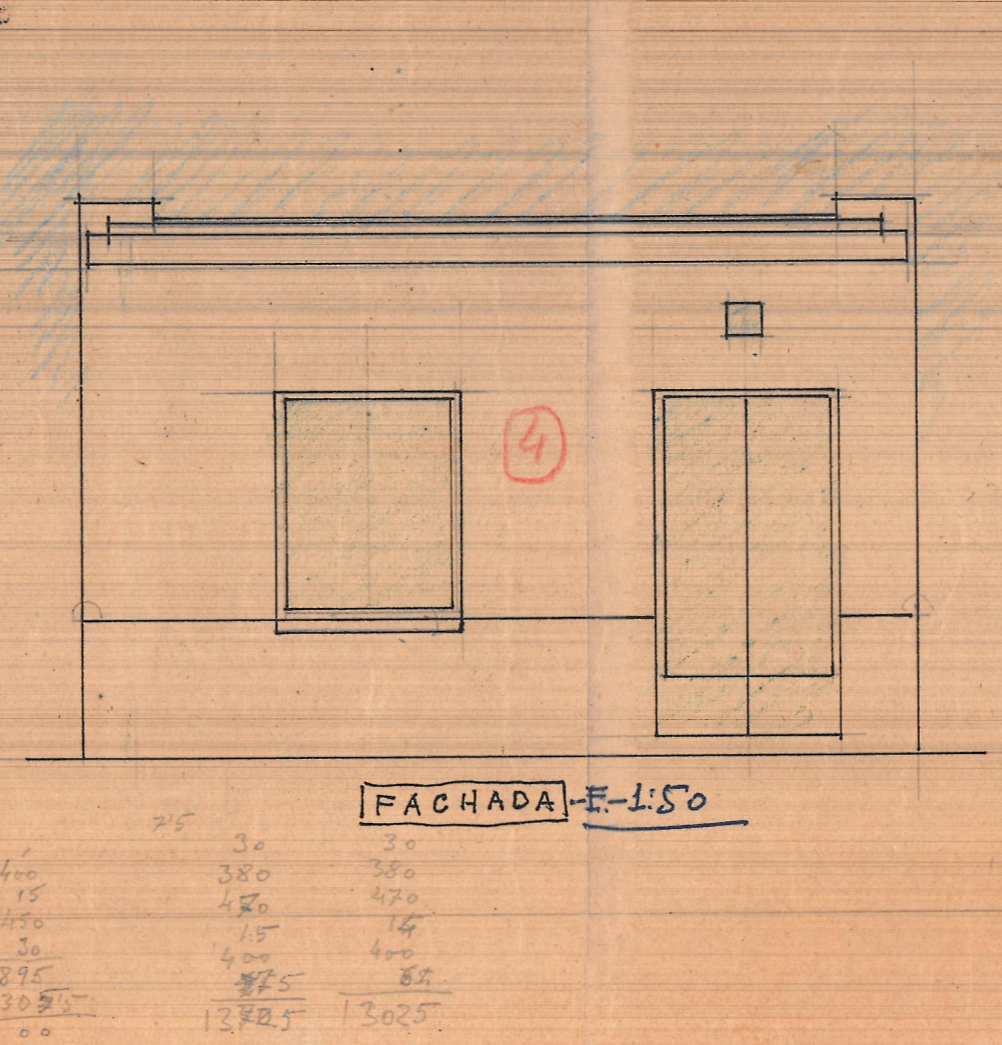
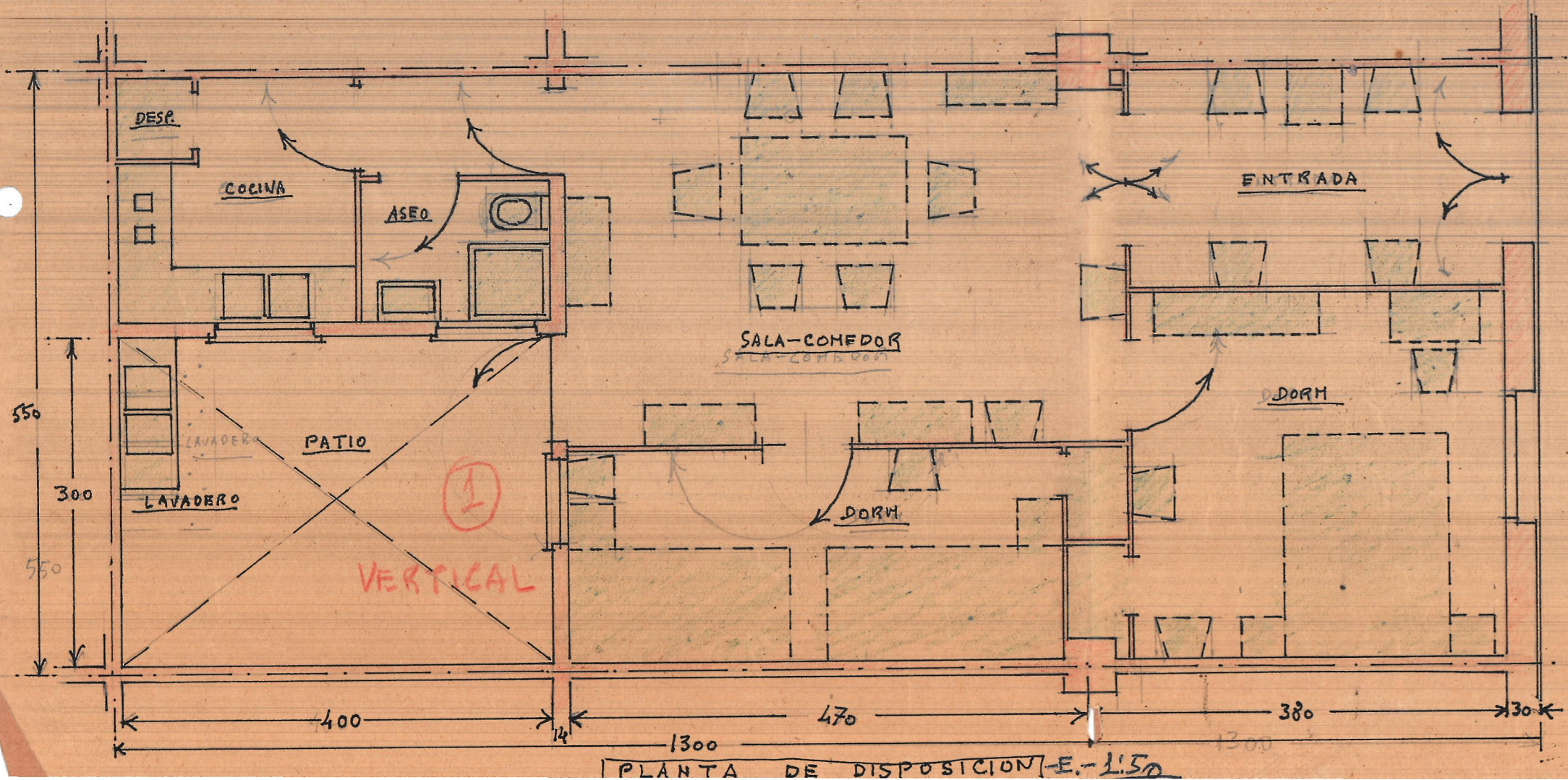
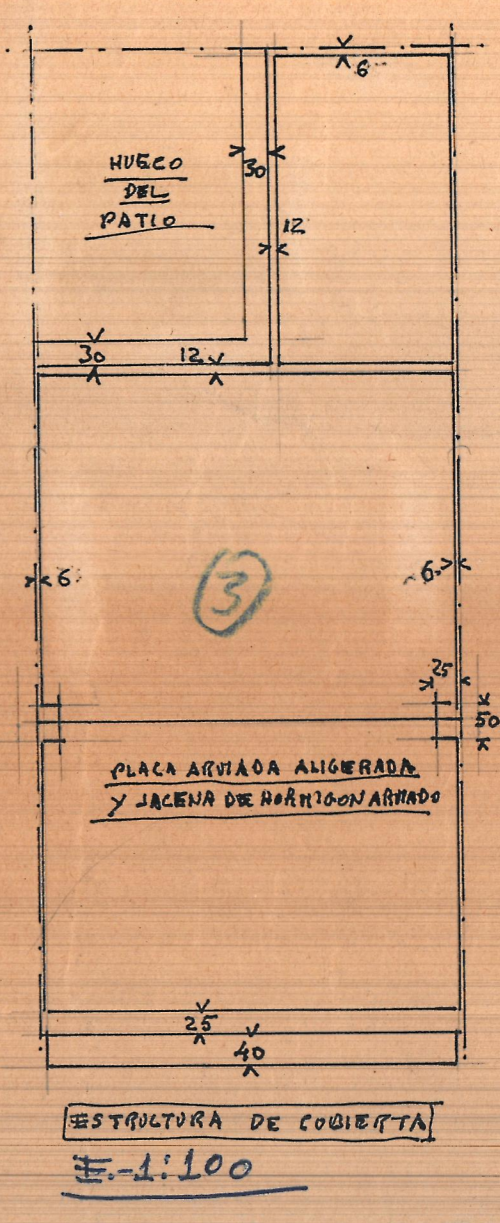
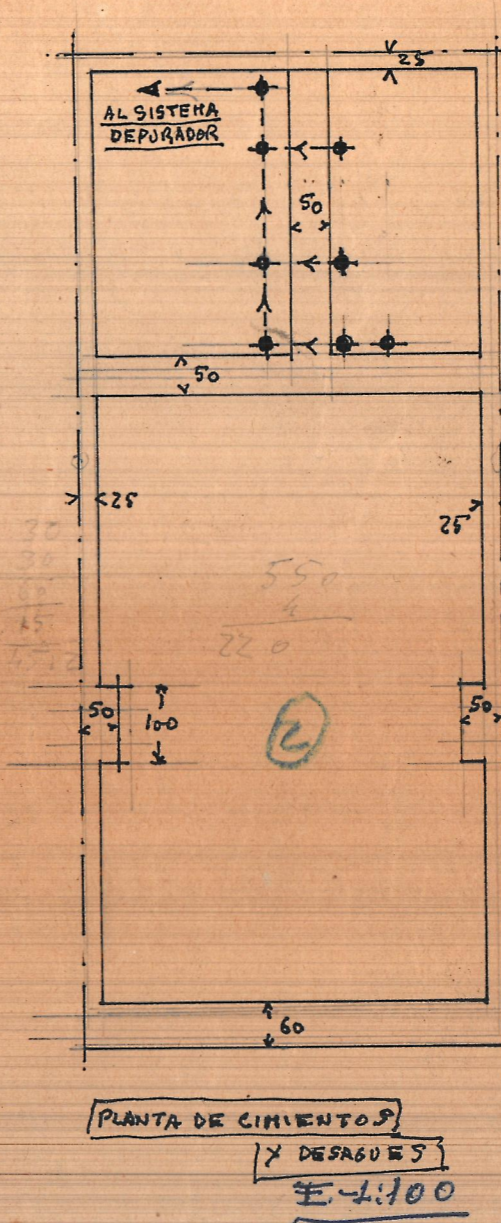
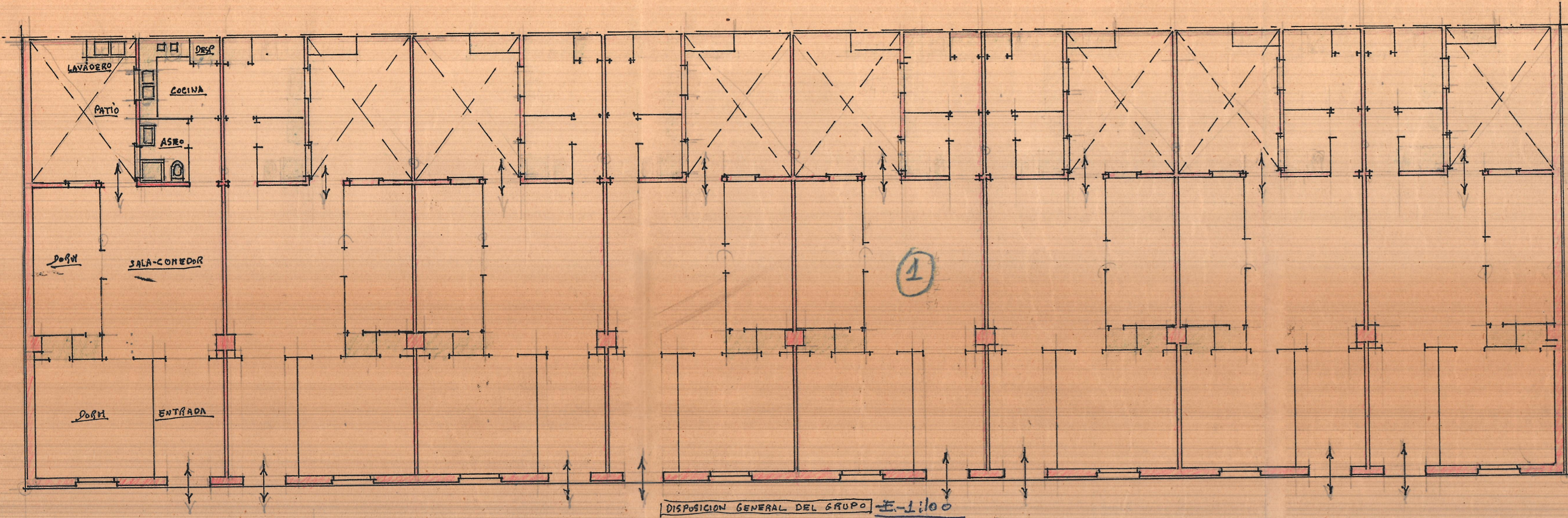

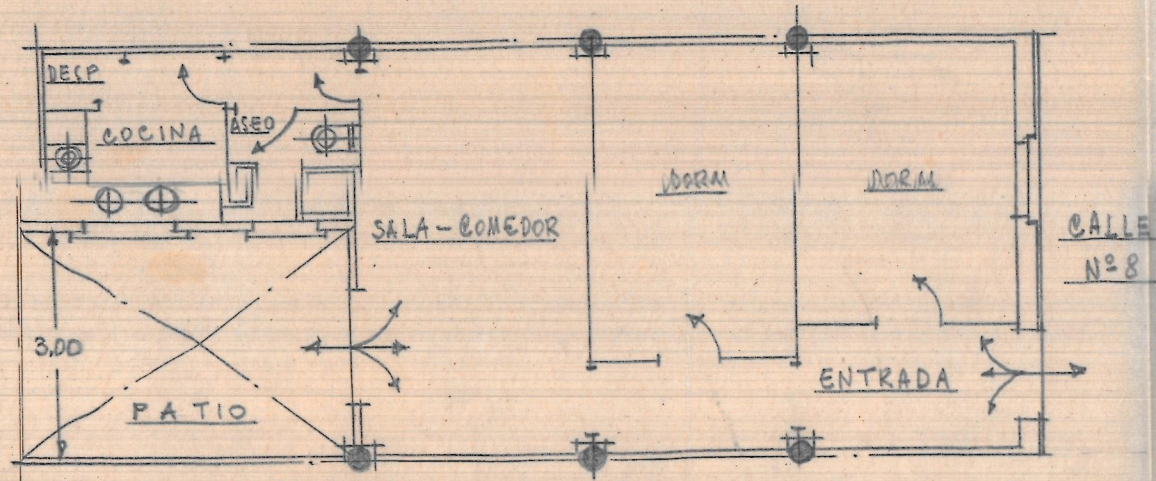

Planta de distribución

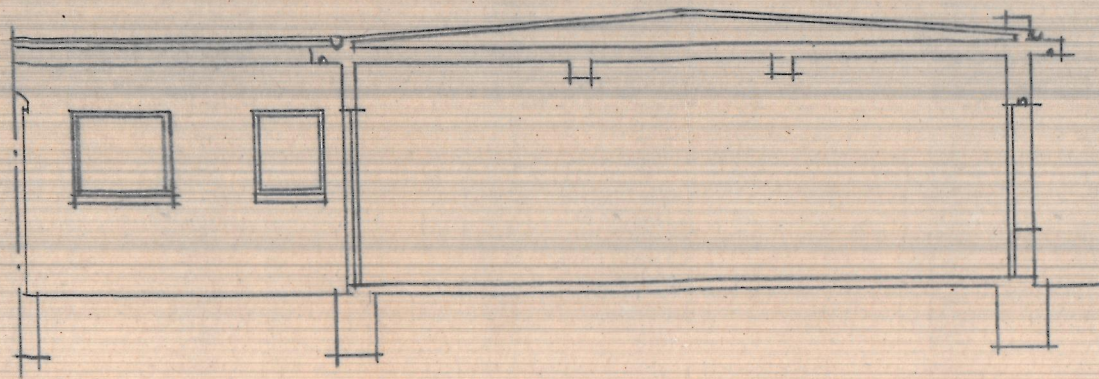

Sección longitudinal

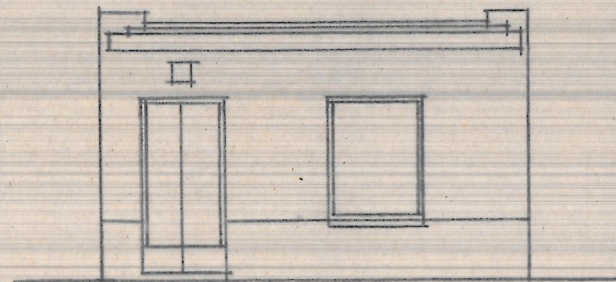

Fachada

VIVIENDAS SUBVENCIONADAS
EN ALCUDIA DE CARLET = E=1:100

Valencia y Julio de 1959
EL ARQUITECTO

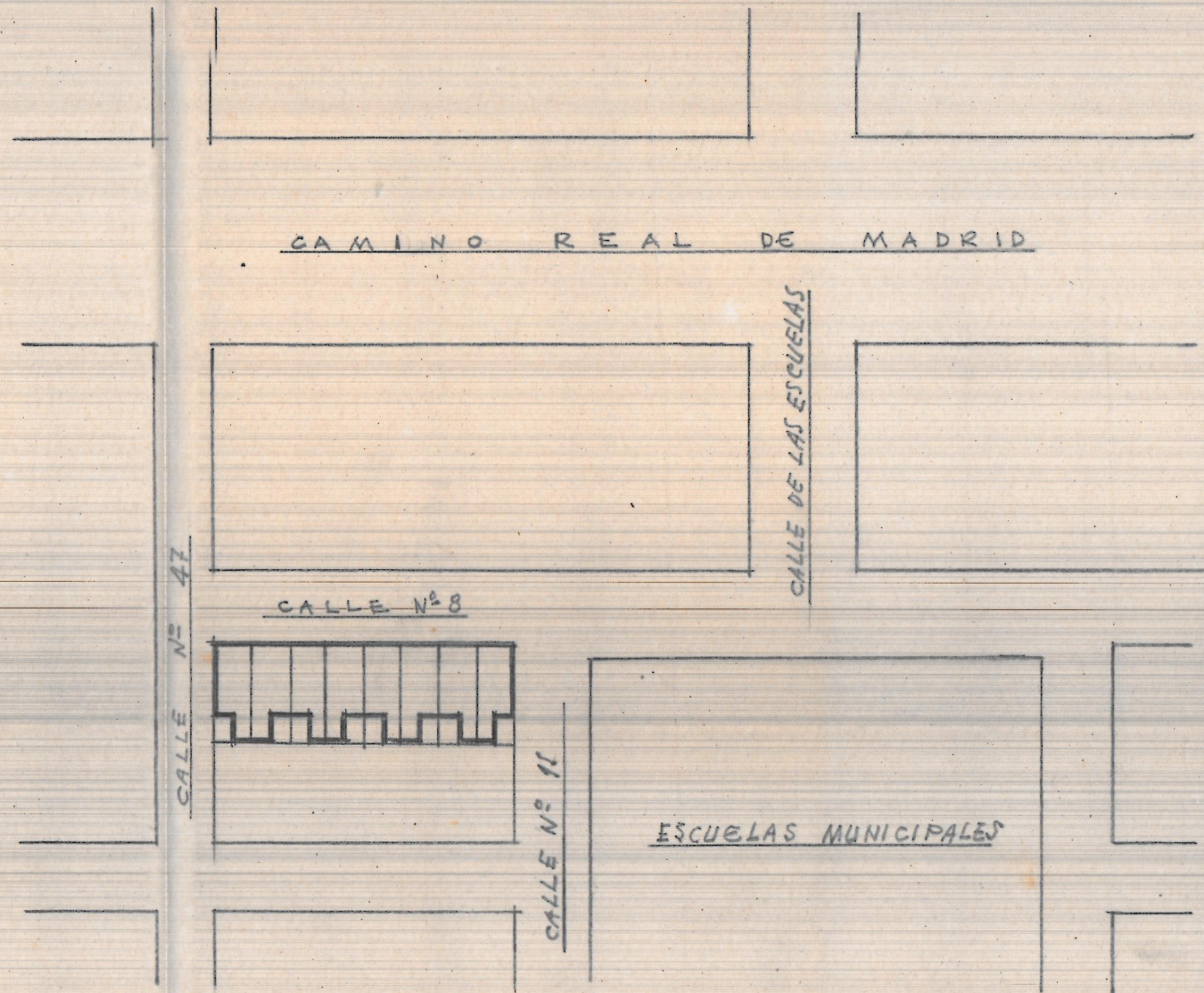

Emplazamiento ESCALA=1:1000

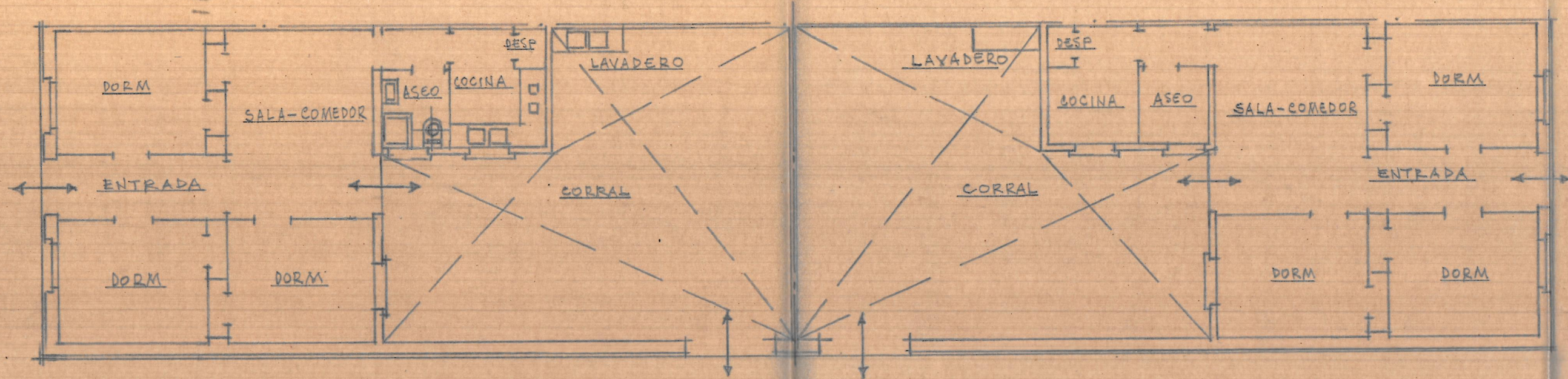

Distribución del grupo E=1:100

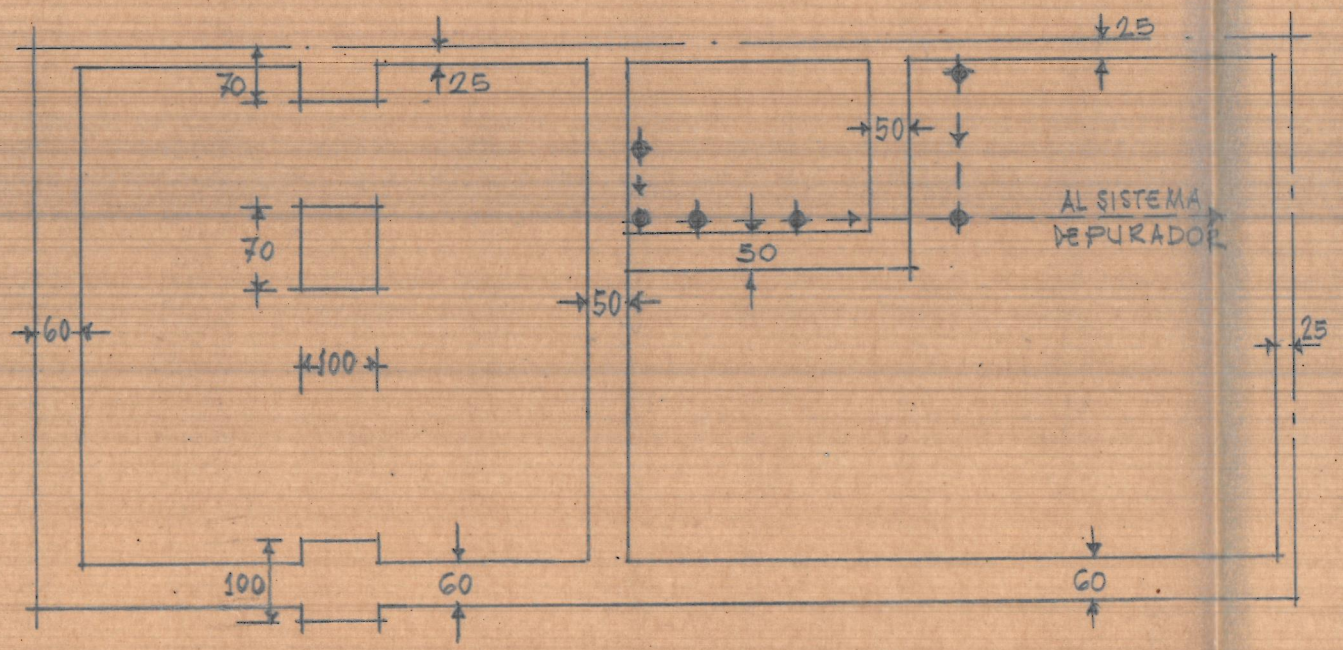

Planta de cimentación y desagües E=1:100

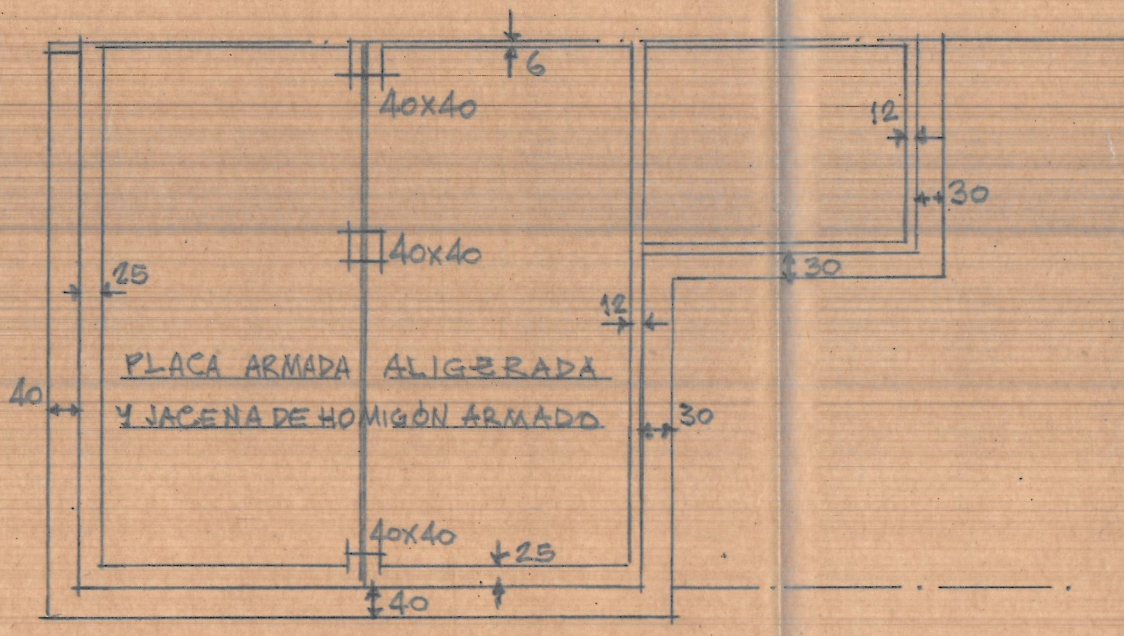

Estructura de cubierta E=1:100

VIVIENDAS SUBVENCIONADAS PARA DOÑA ANGELES
SOLER EN ALCUDIA DE CARLET

Valencia 11 Noviembre de 1959
EL ARQUITECTO

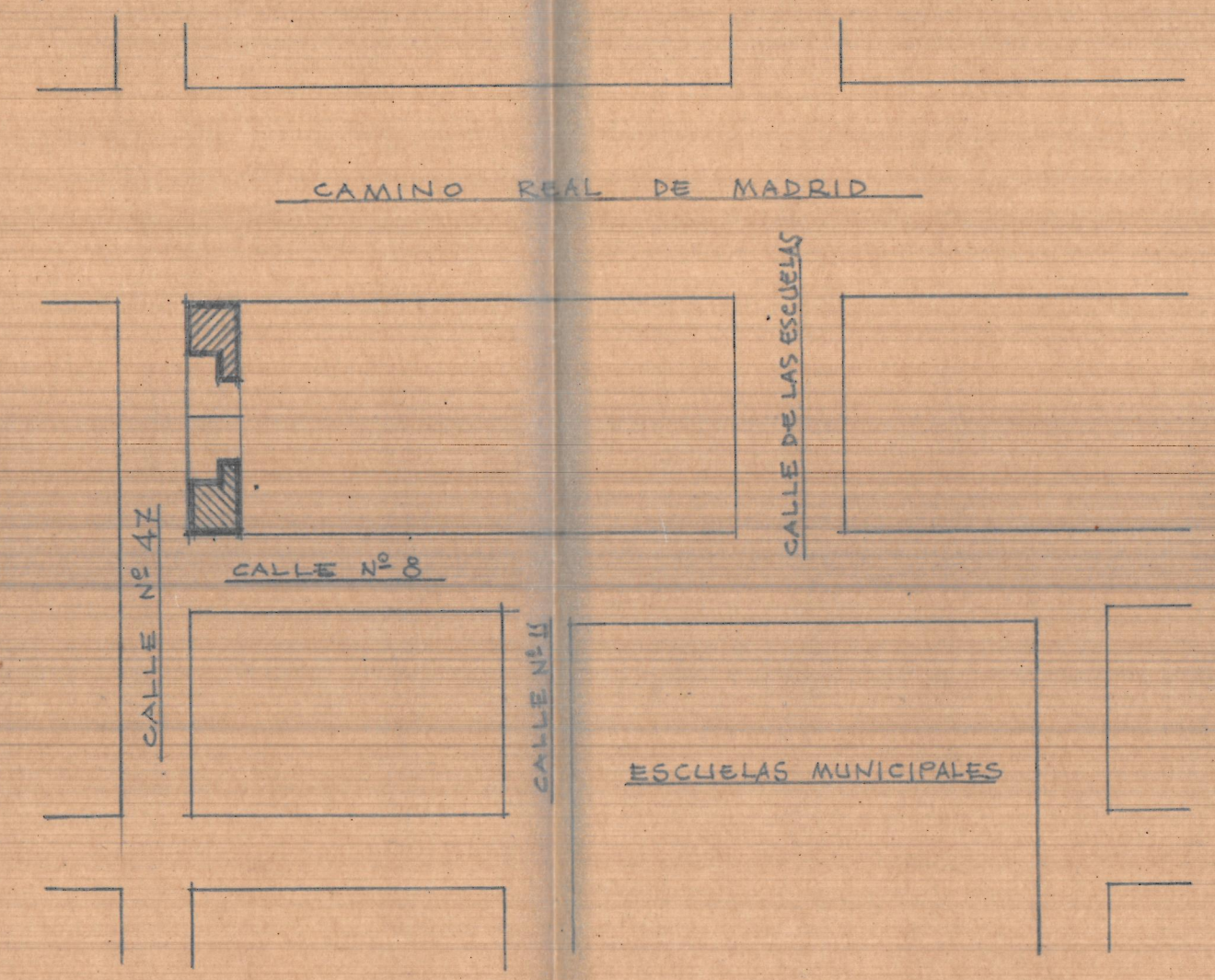

Implantación E=1:1000

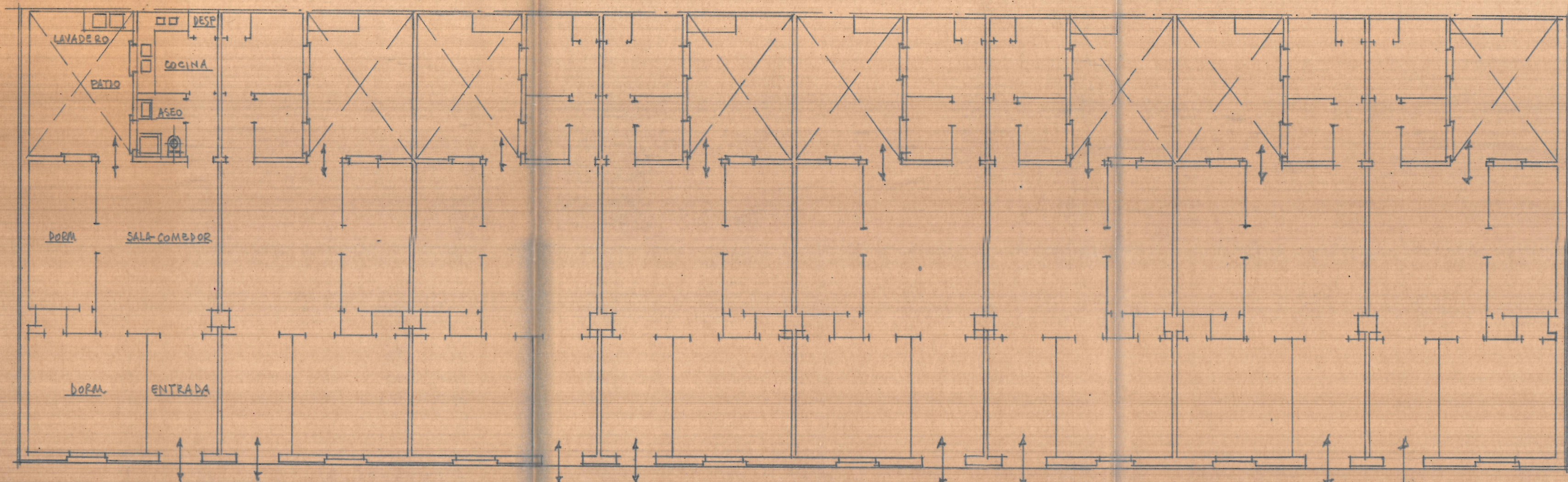

Disposición general del grupo E=1:100

**VIVIENDAS SUBVENCIONADAS PARA
DOÑA ANGELES SOLER EN ALCUDIA DE CARLET**

*Valencia 17 de Noviembre de 1959
EL ARQUITECTO*

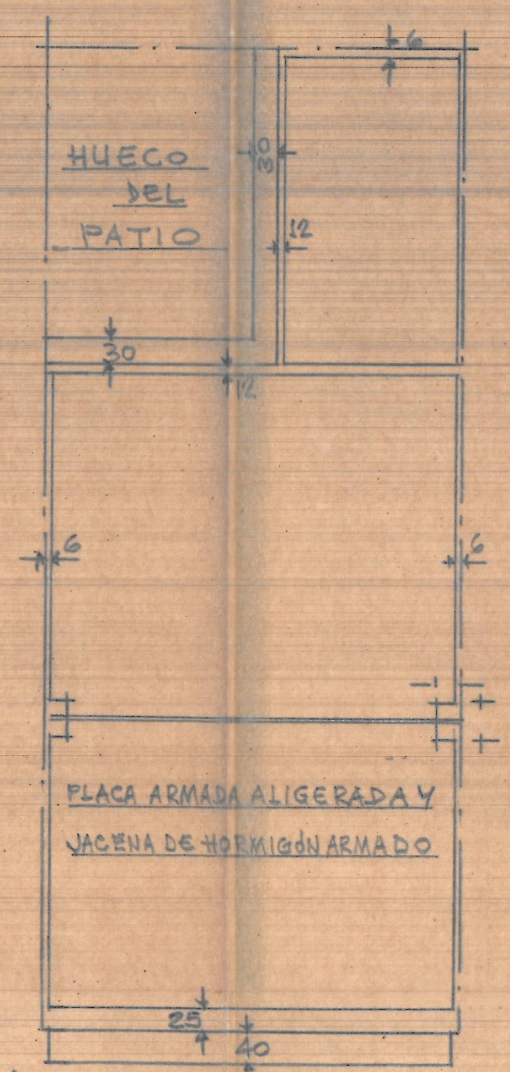
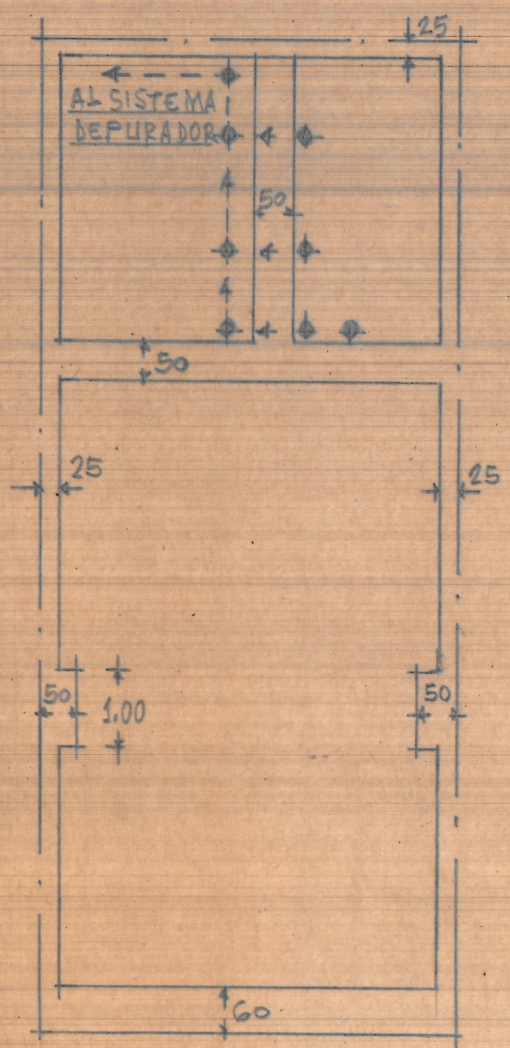

Planta de simienta y de laques E=1:100 Estructura de cubierta E=1:100

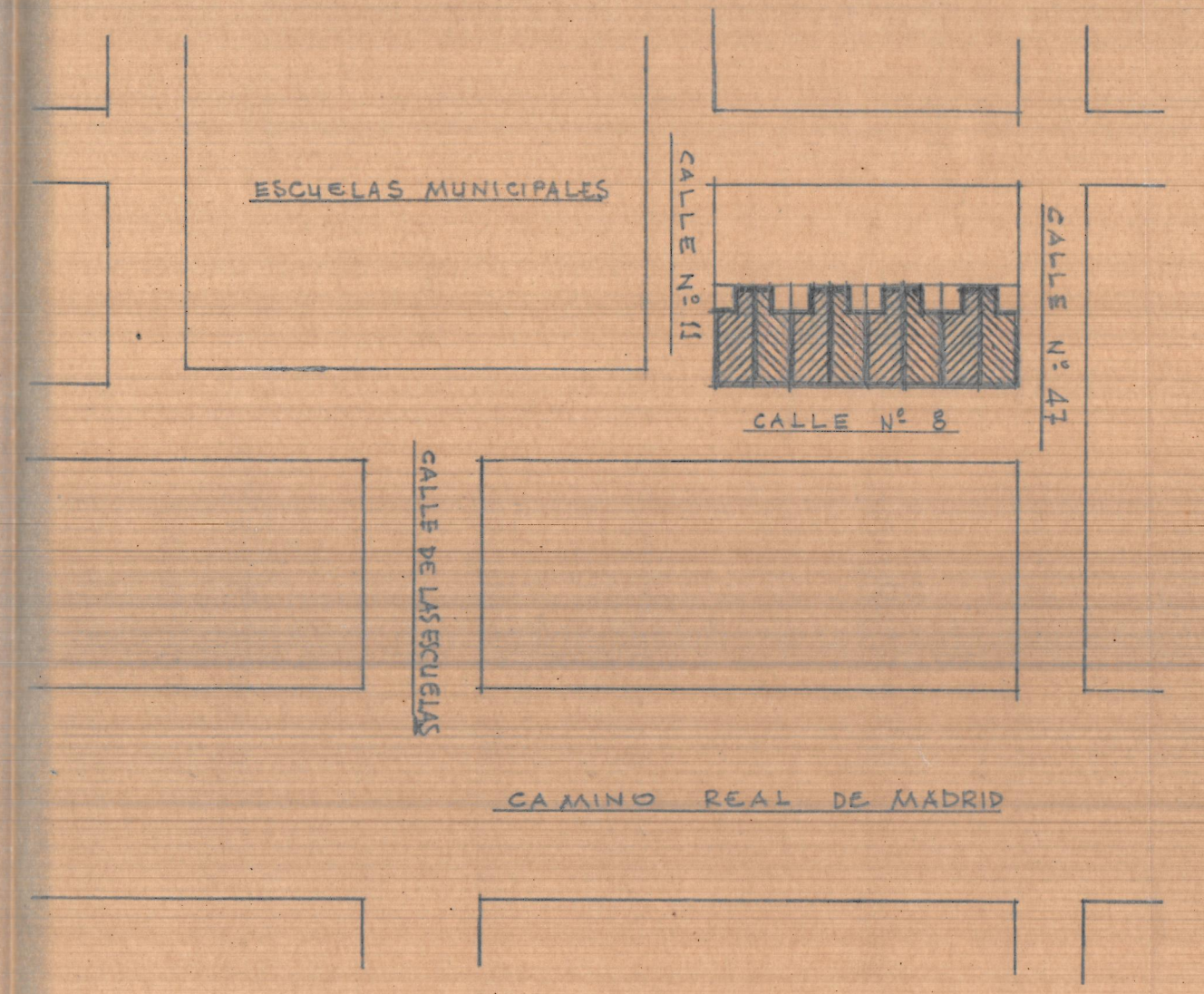

Implantación E=1:1000