

3.00 + 8.00 + 8.00 + 8.00 + 4.00 + 8.00 + 8.00 + 8.00 + 4.00

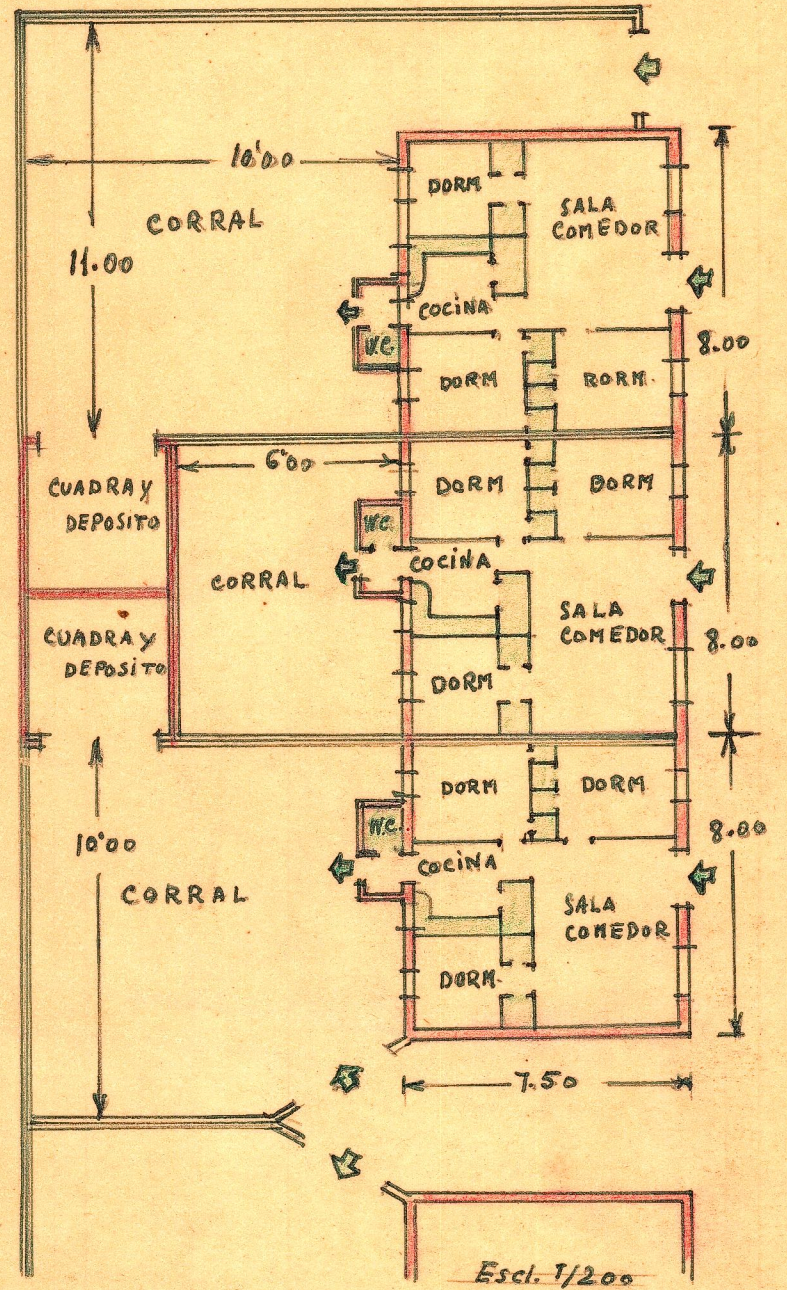
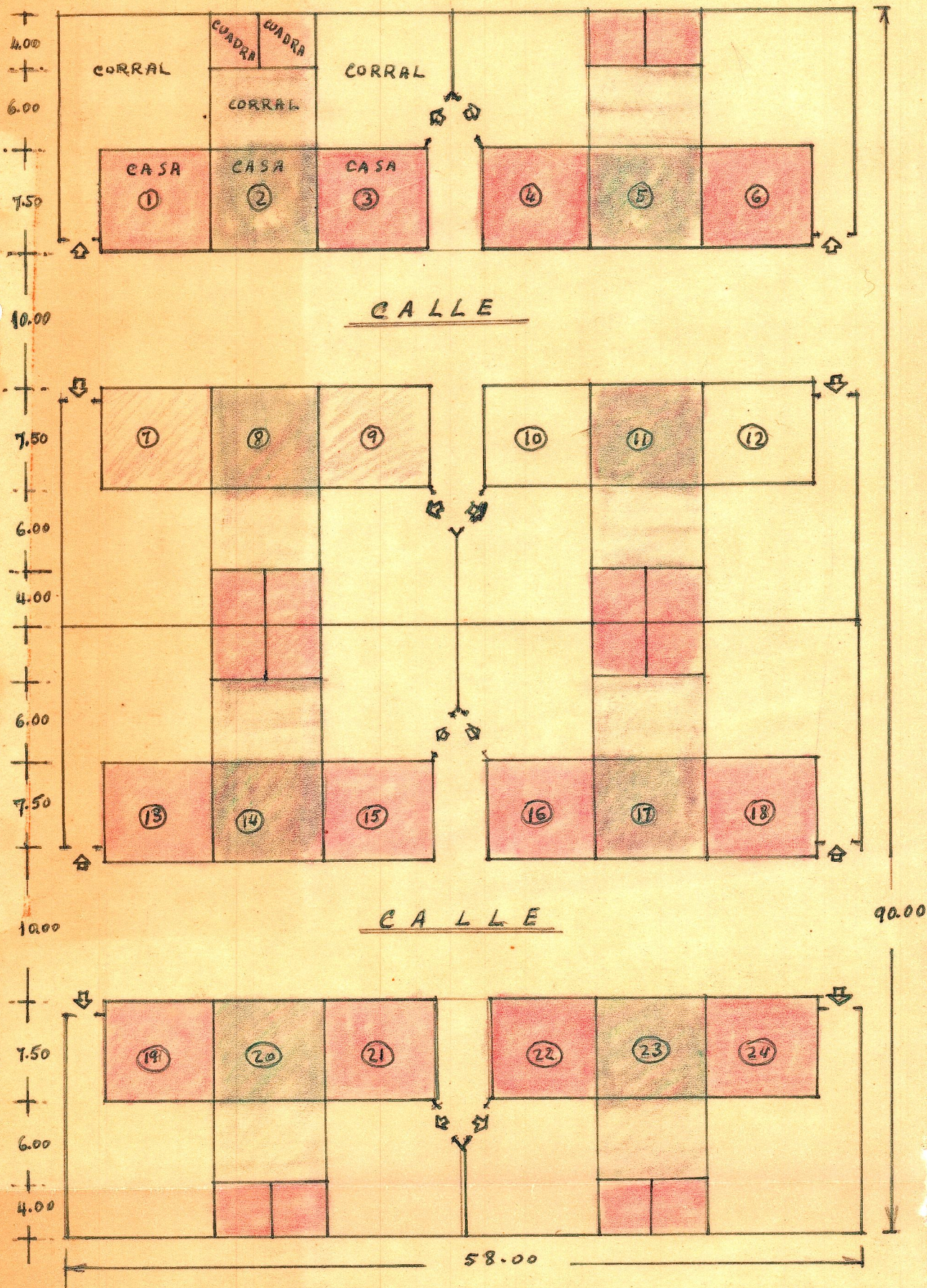

CROQUIS DE 24 VIVIENDAS  
AGRICOLAS MIXTAS  
Superficie util min. 58 m<sup>2</sup>

Presup. vivienda obrero 21.800 Ptas. ~ Alquiler y amort. 78.46 Ph.  
" " carro 34.000 " ~ " " 121.26 "