

# Estudio y Análisis constructivo del nuevo Ayuntamiento de Deinze

Intercambio Académico | Curso 2014-2015

Trabajo Fin de Grado en Arquitectura Técnica

Plano de organización de la obra

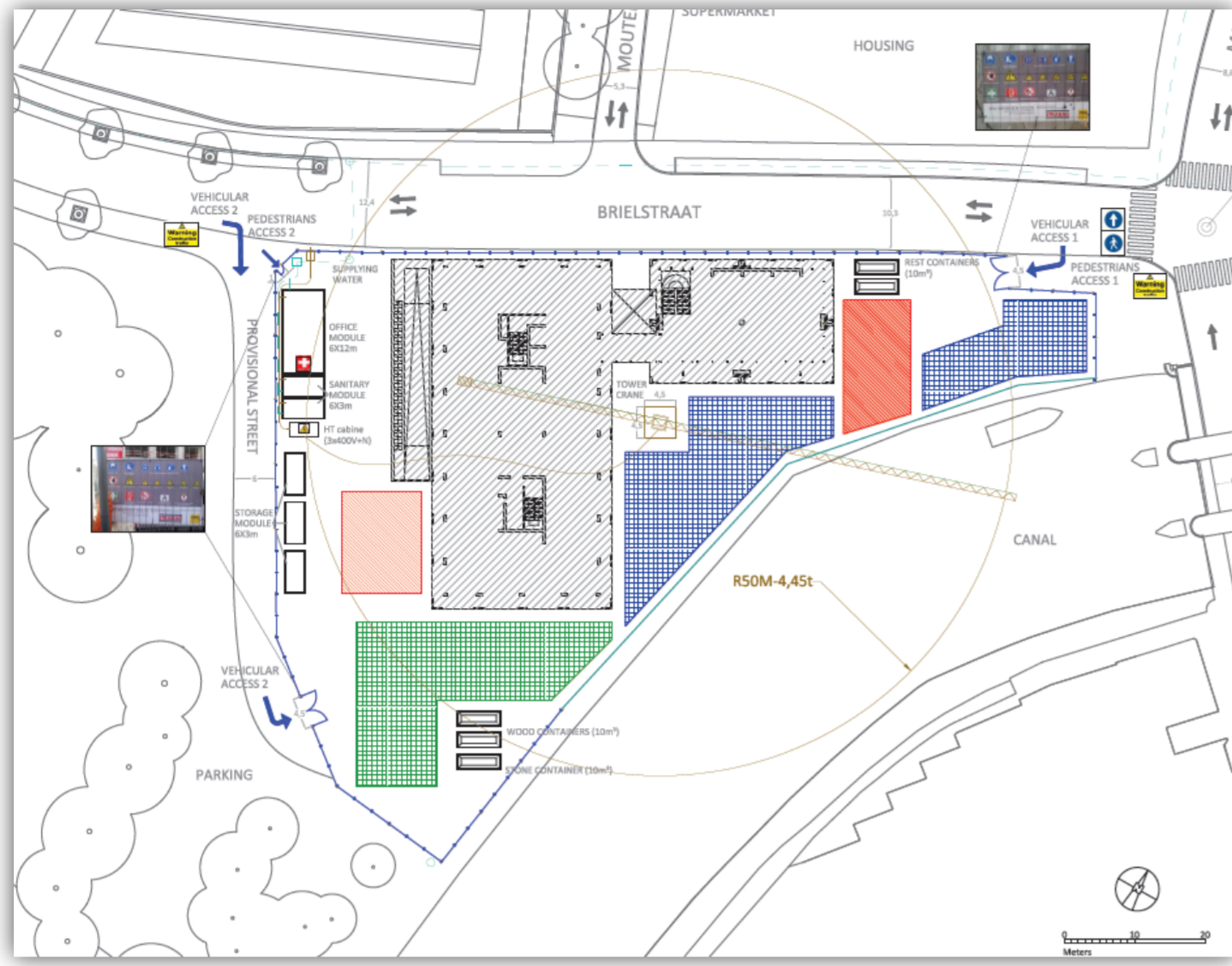

Sección general 1/50

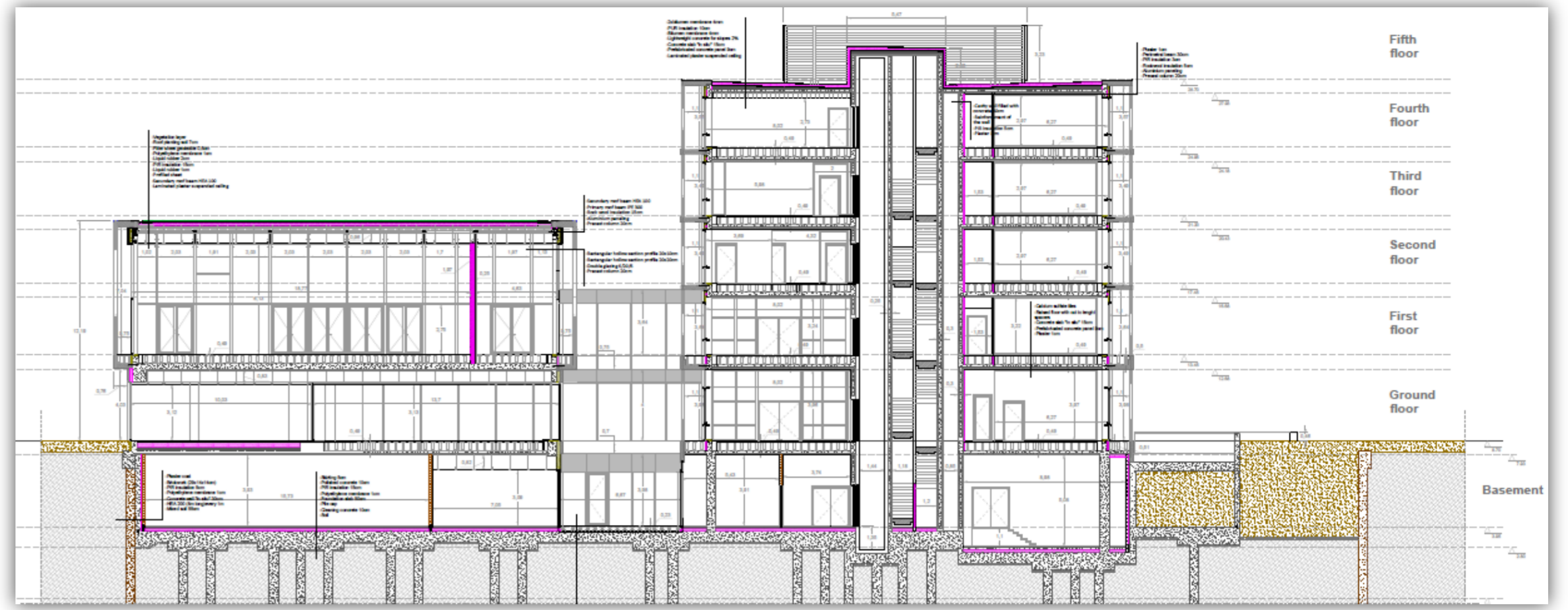

Detalles constructivos 1/20

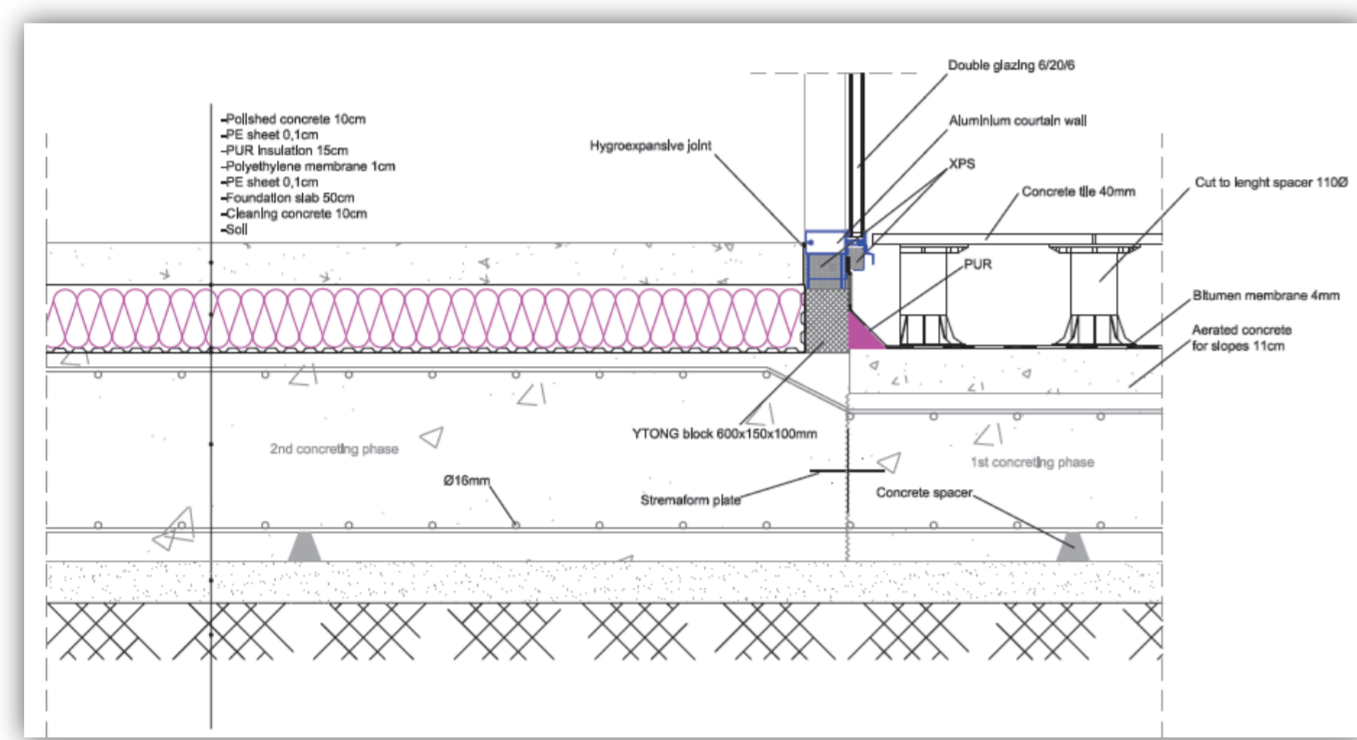

Programación. Diagrama de Gantt

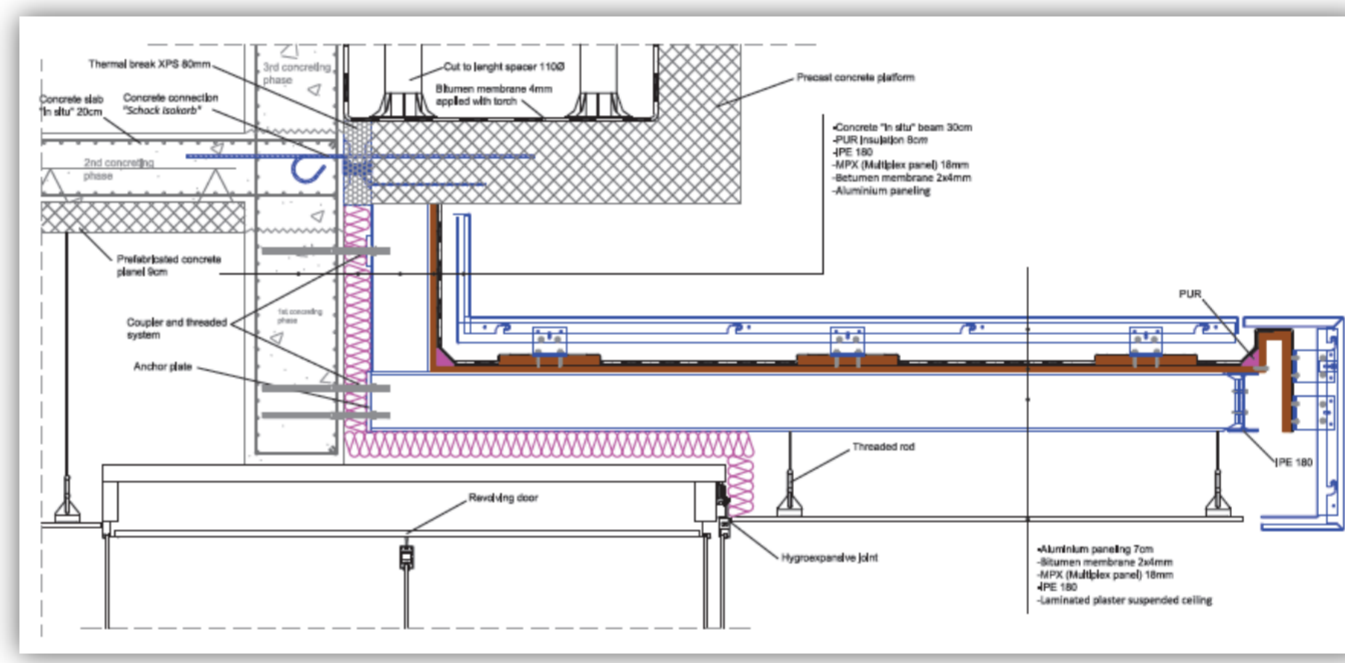
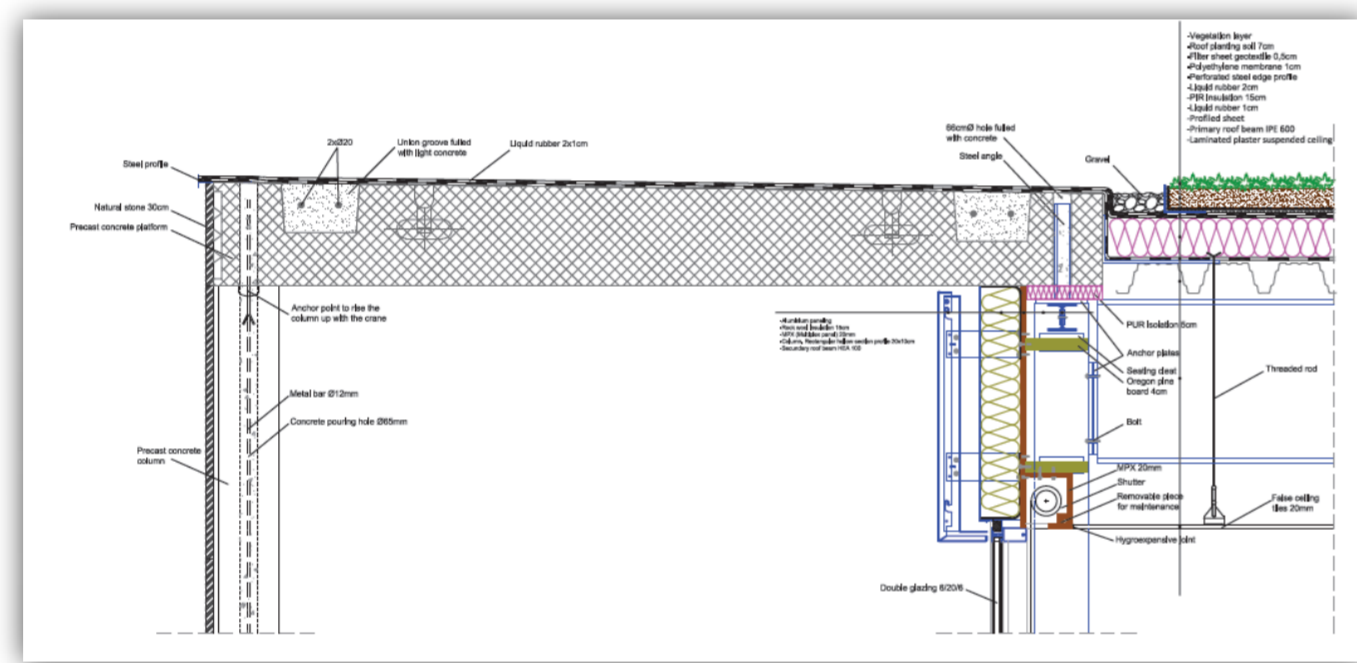
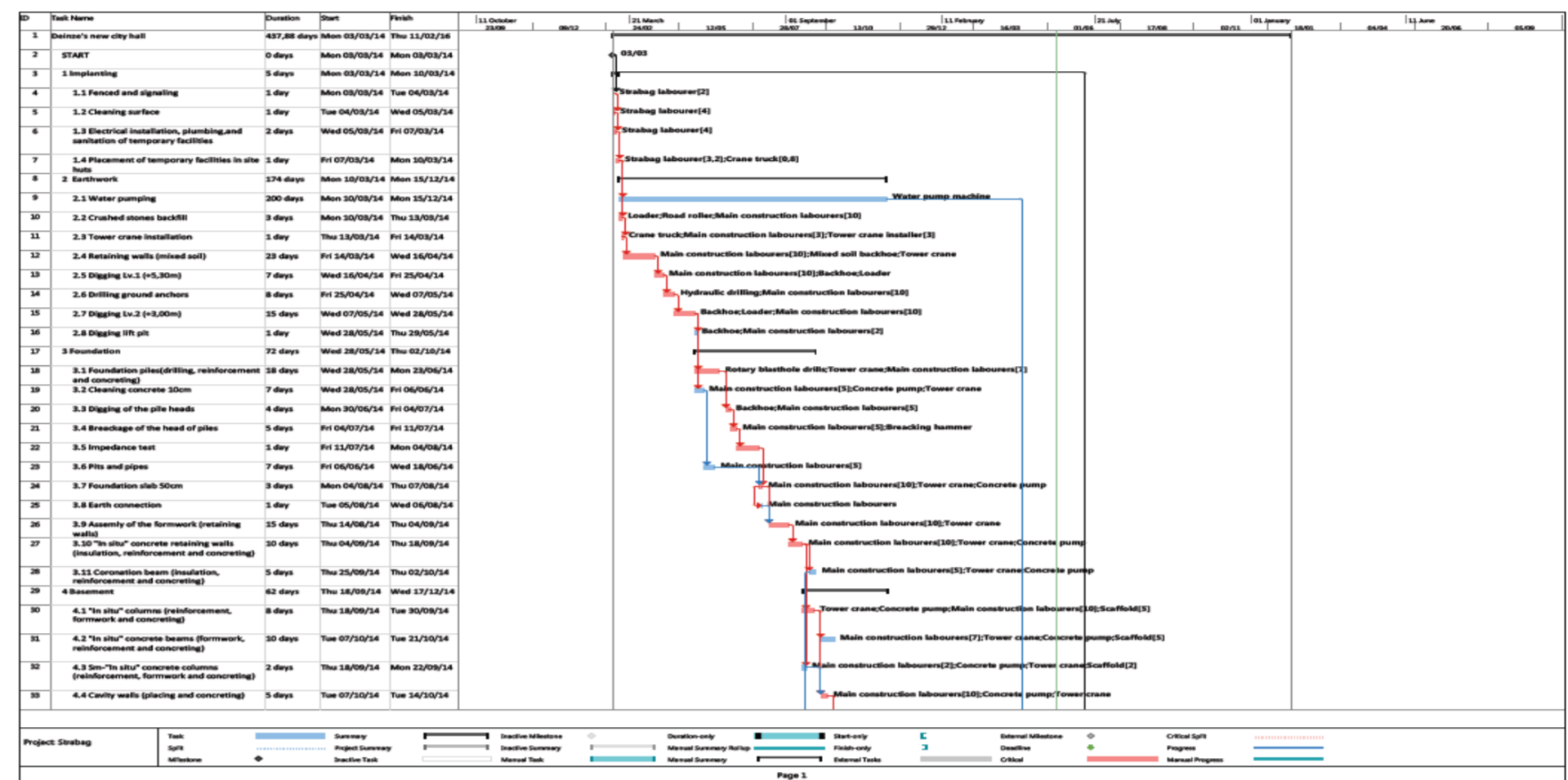

Estudio comparativo:

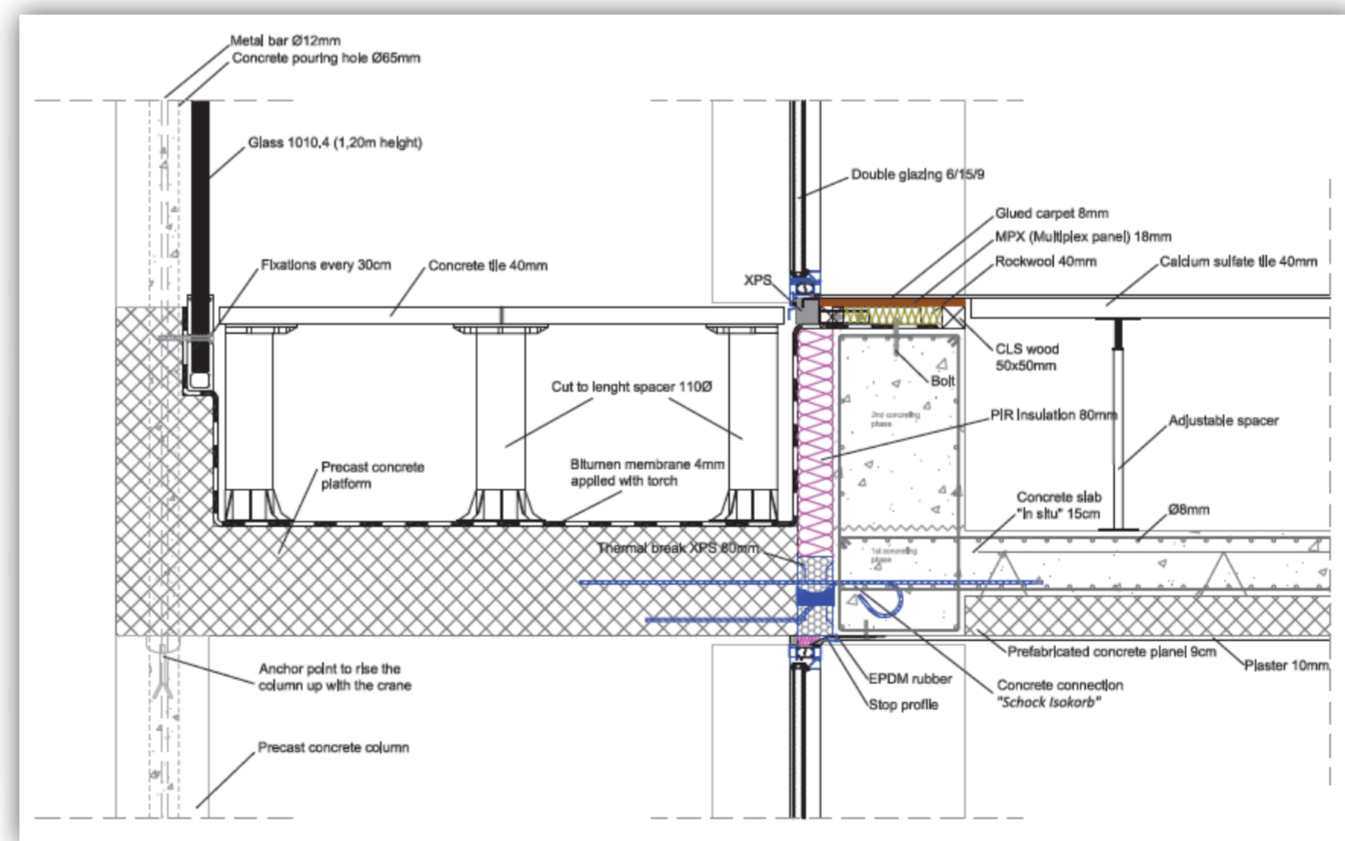
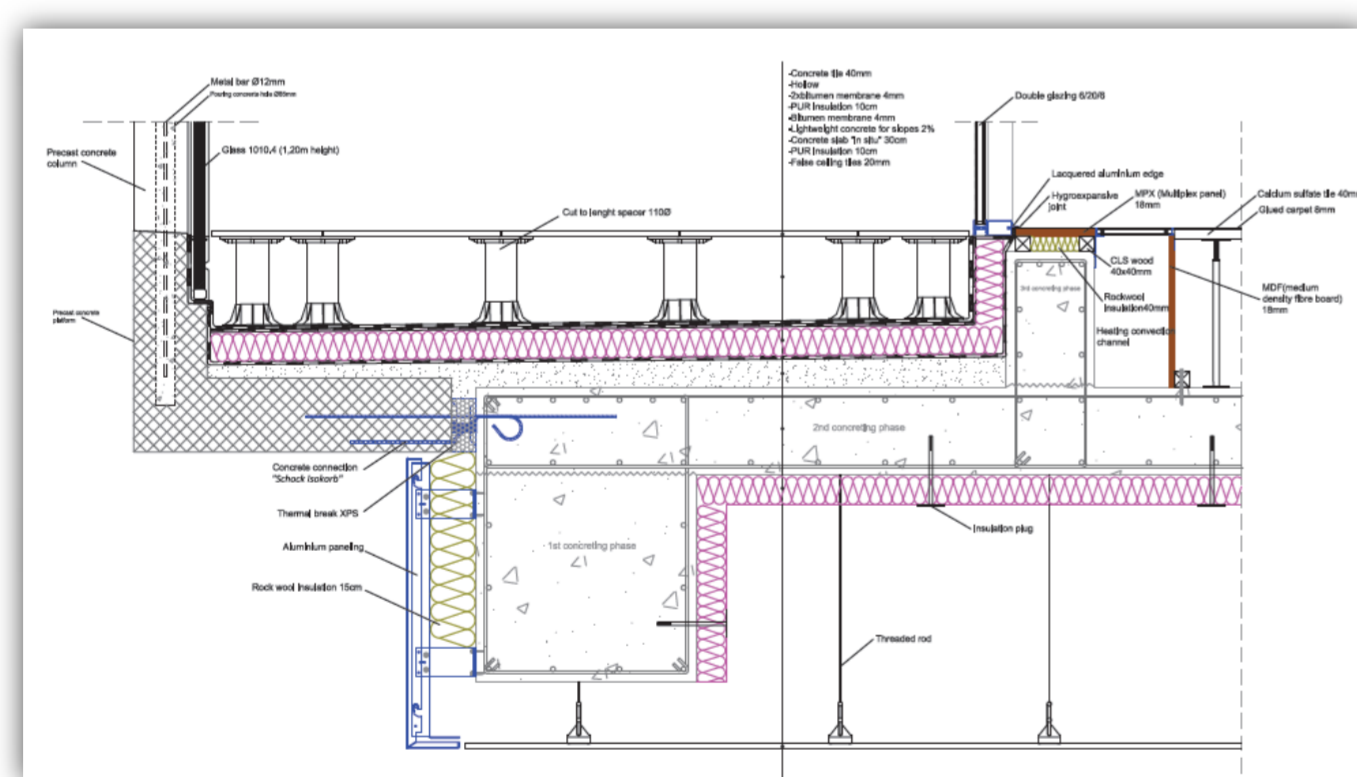
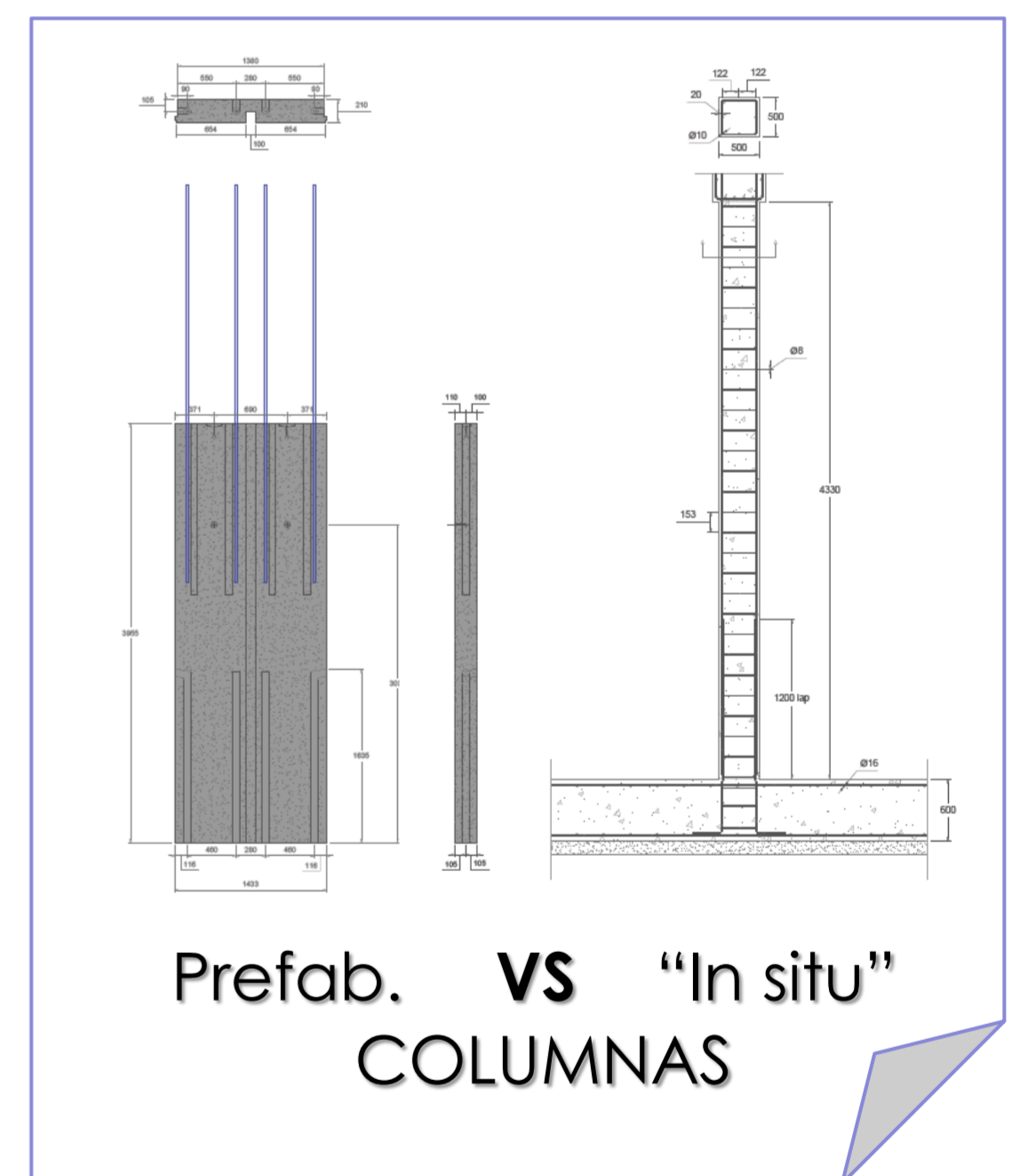

Estudio técnico: paso por paso

