

M. Peris - Nijlala
31-10-46

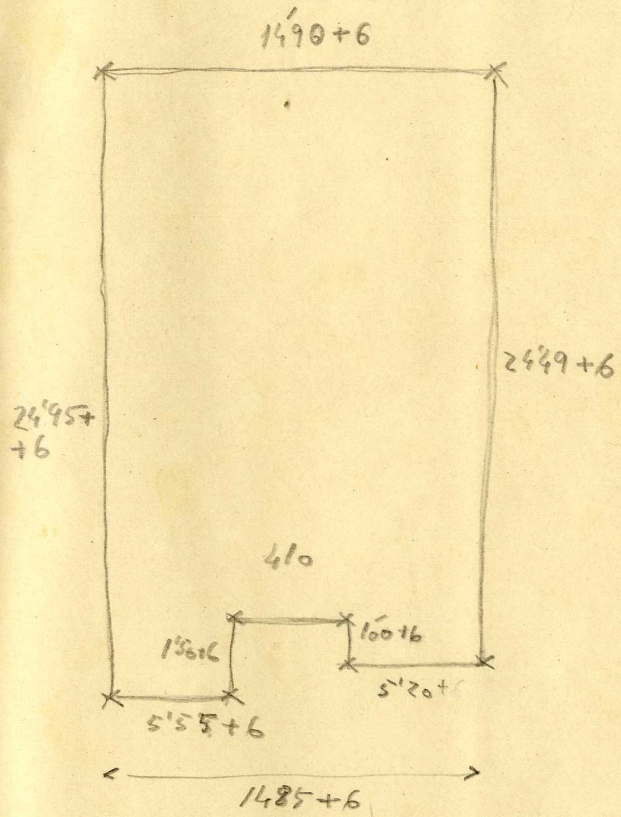

5'55
4'10
5'20

14'85

Mansolo Peris - Nijlala
31-10-46

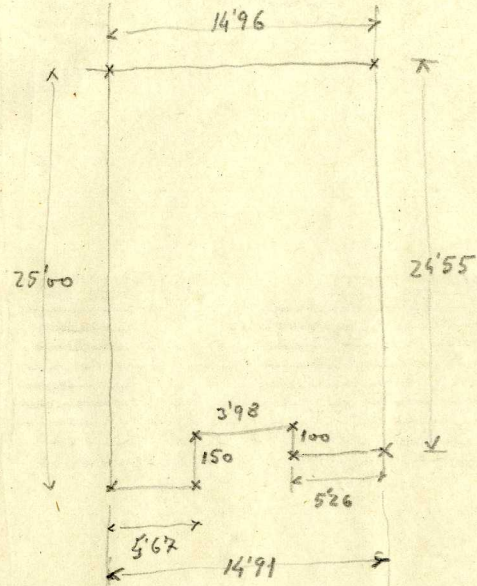

$$23'55 \times 14'93 = 351'60 \text{ m}^2$$

$$5'26 \times 1'00 = 5'26 \text{ "}$$

$$5'67 \times 1'50 = 8'50 \text{ "}$$

$$365'36 \text{ m}^2 \div 19'49 = \underline{\underline{2'120'86 \text{ paha}^2}}$$