

3^m x 2,

altura del zocalo del monumento o. 24

altura del puente - 2.30

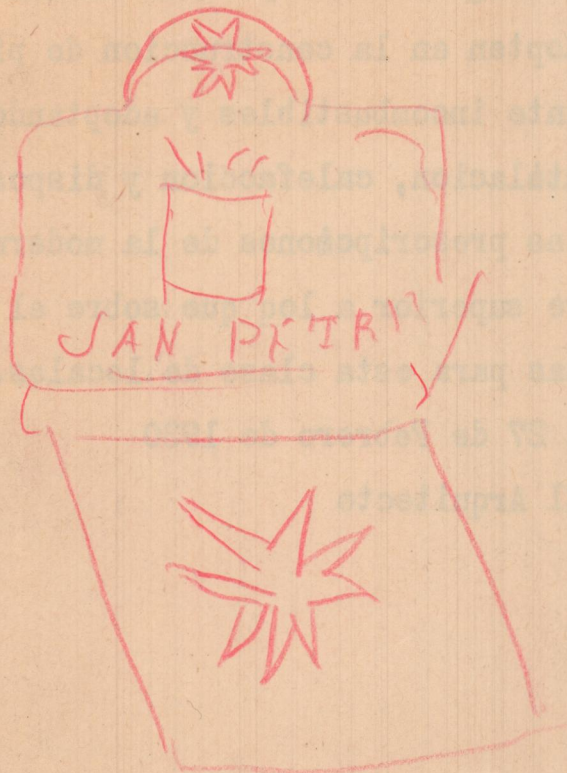

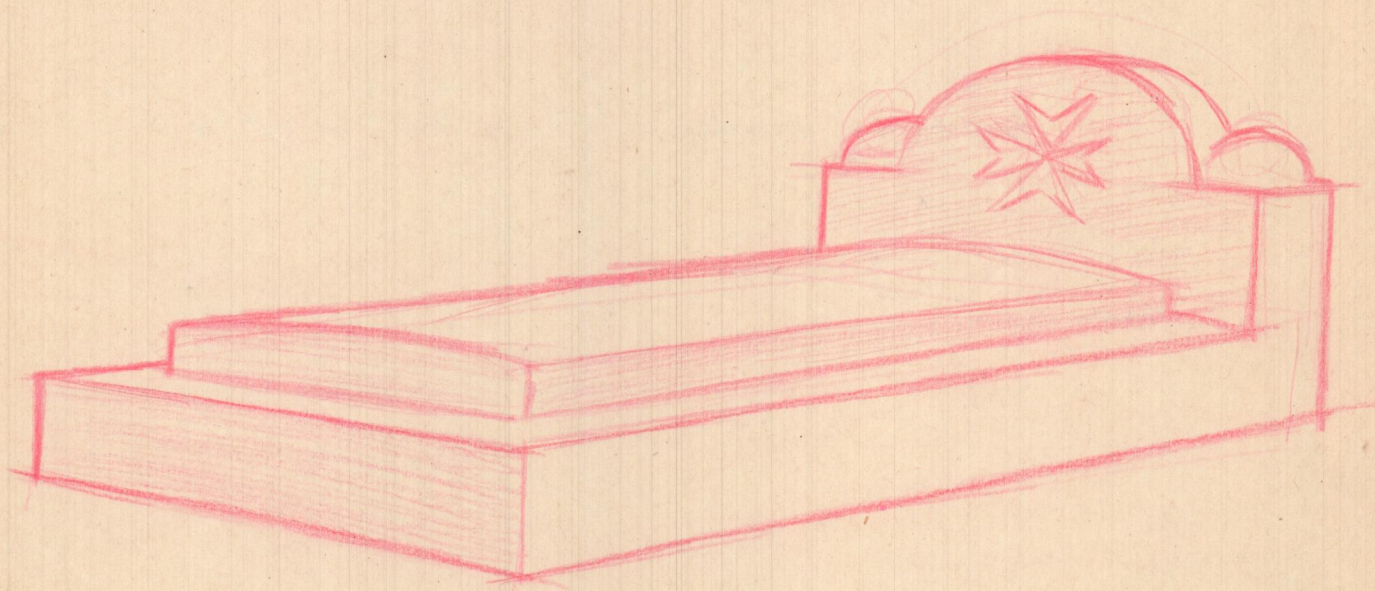

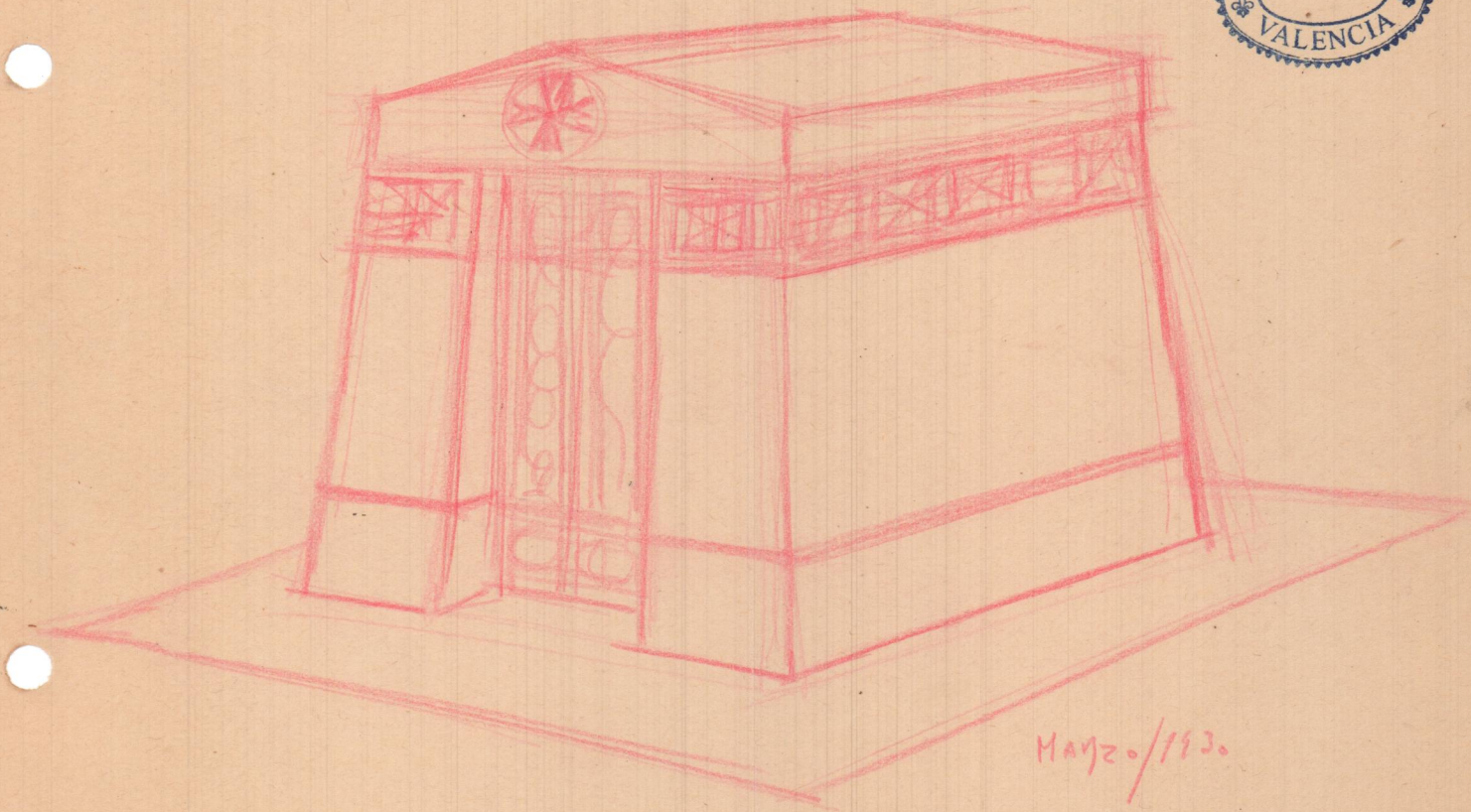

May 20 / 1930

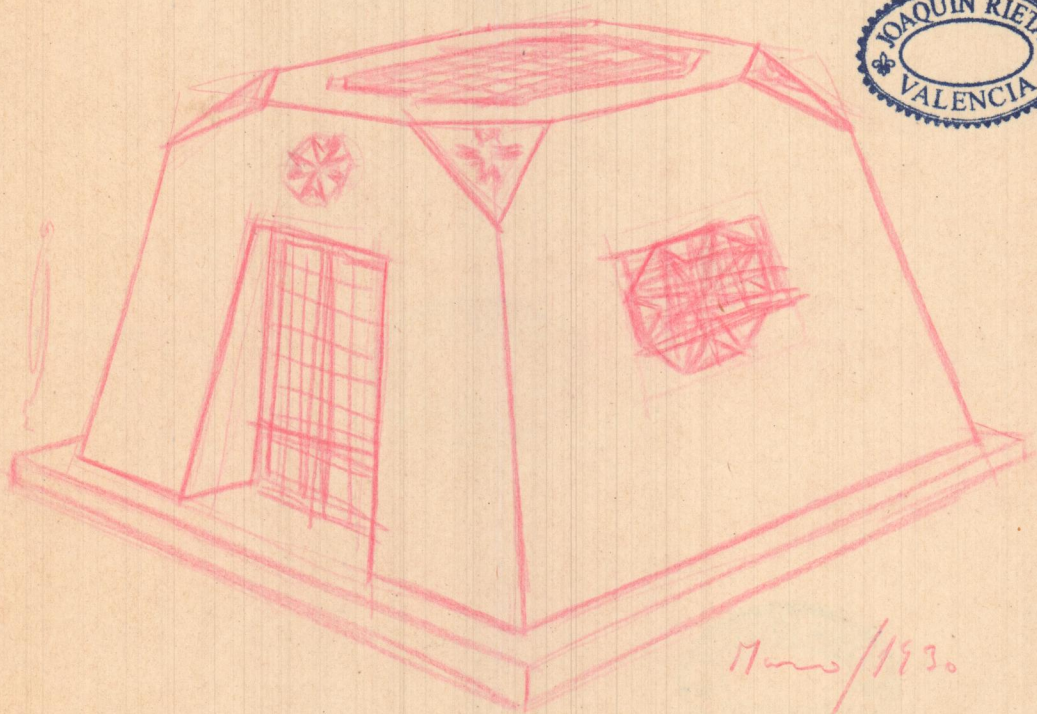

Mars / 1930

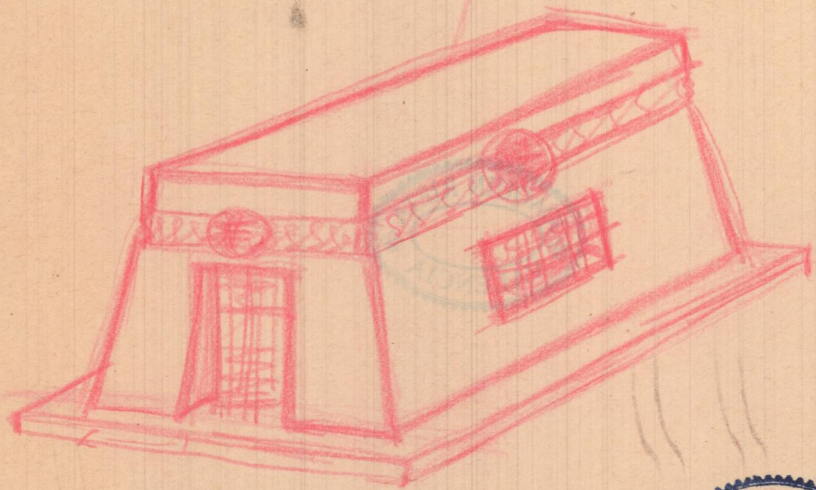

3ª Sección de la iglesia de
 Cuadro 2º a espaldas de 25
 religiosos de
 San y Maria
 N° 5

0'250
 1'300
 0'250
 0'25
 2'25
 0'25

4'55
 1'50
 6'05

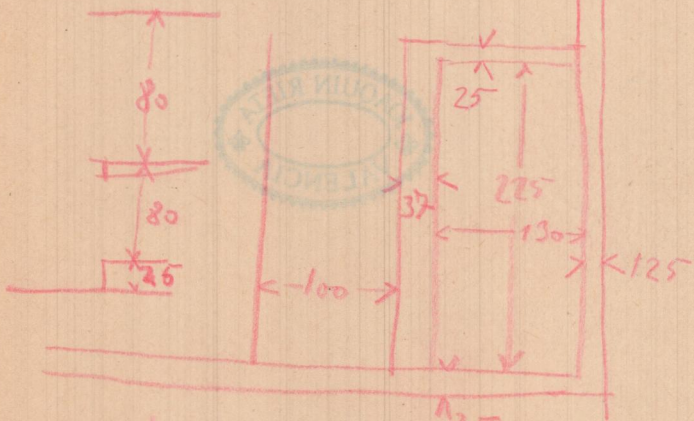

0'125
 1'300
 0'37
 0'50
 2'295
 2
 4'590

0'25
 4'60
 6'05
 230
 276
 27830

28+8=34
 34 m²
 200 p
 6,800 pts

Librero 4'60 x 6'05
 Luelo 2 x 3