

JACENAS 11-12 Y 13-14
- Se requieren: 2 -

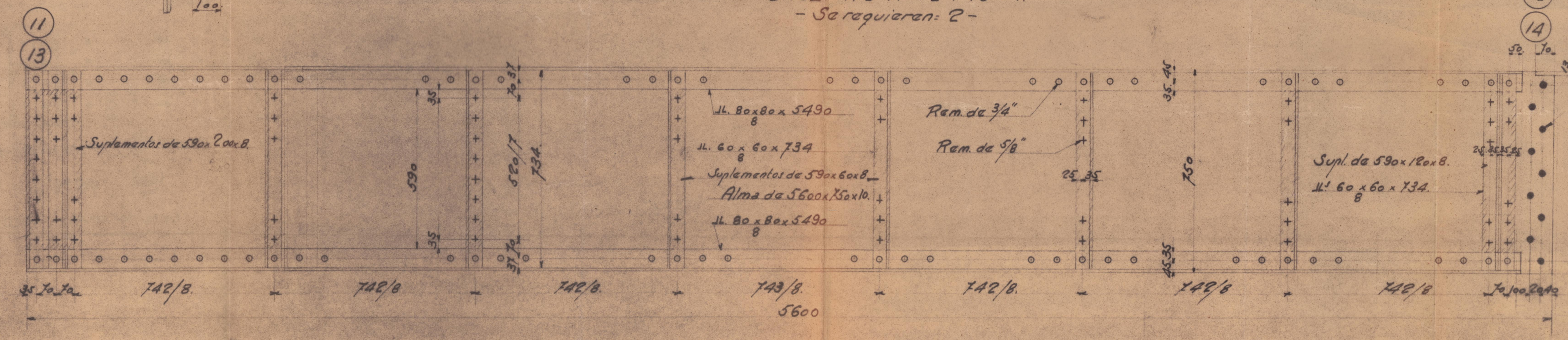

JACENA 37-38
- Se requiere: 1 -

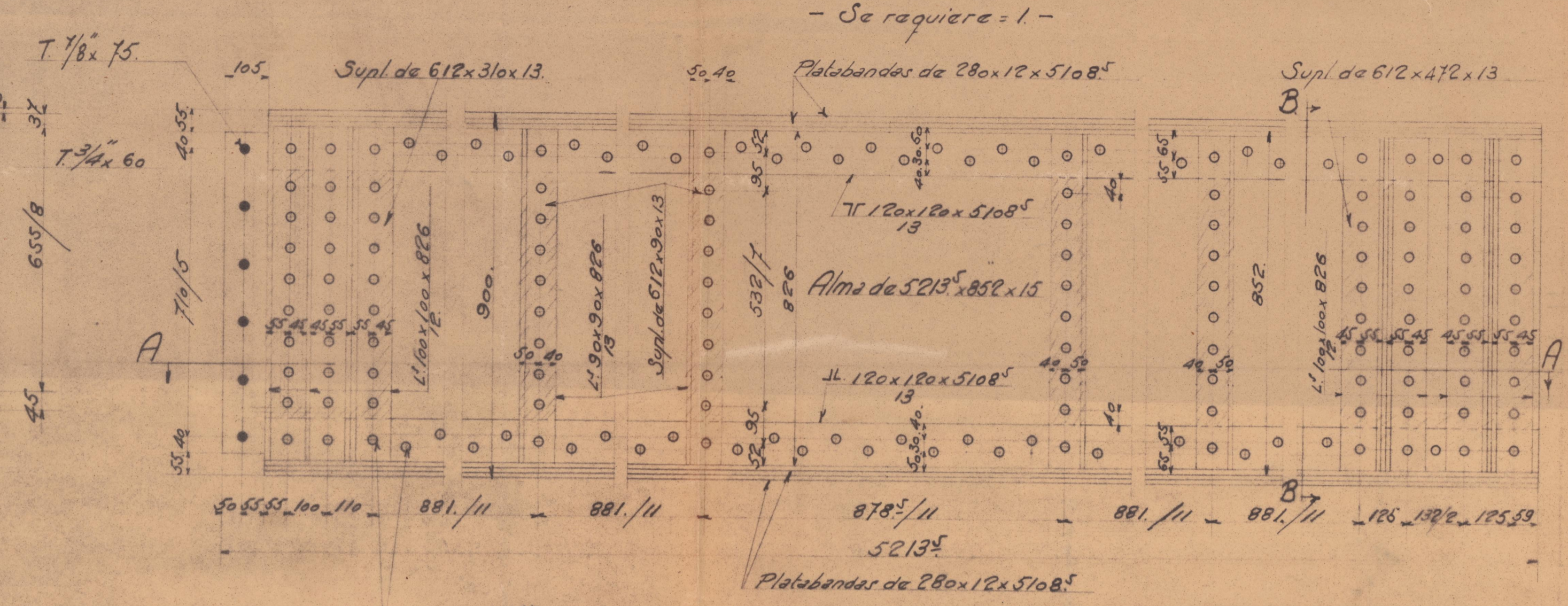

JACENAS 19-20 Y 21-22
- Se requieren: 2 -

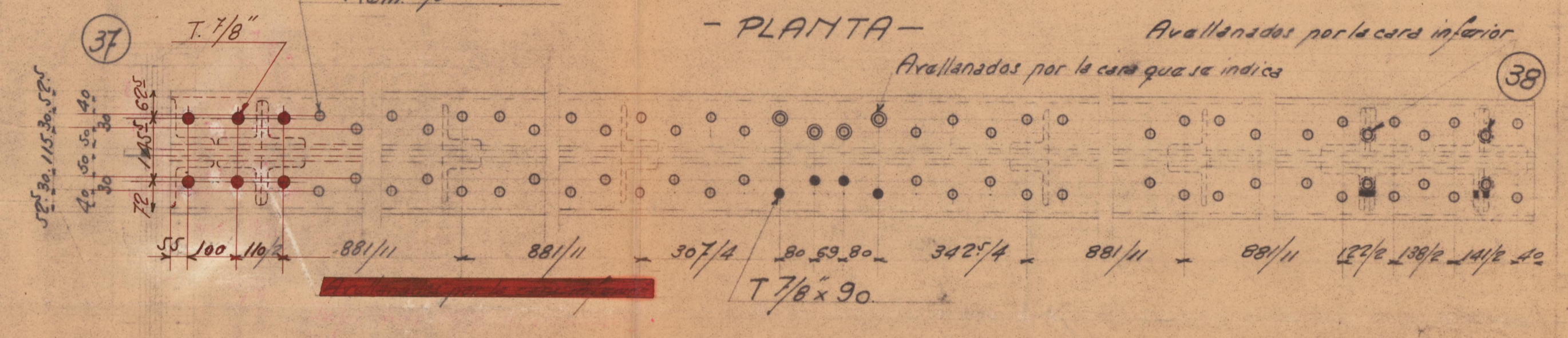
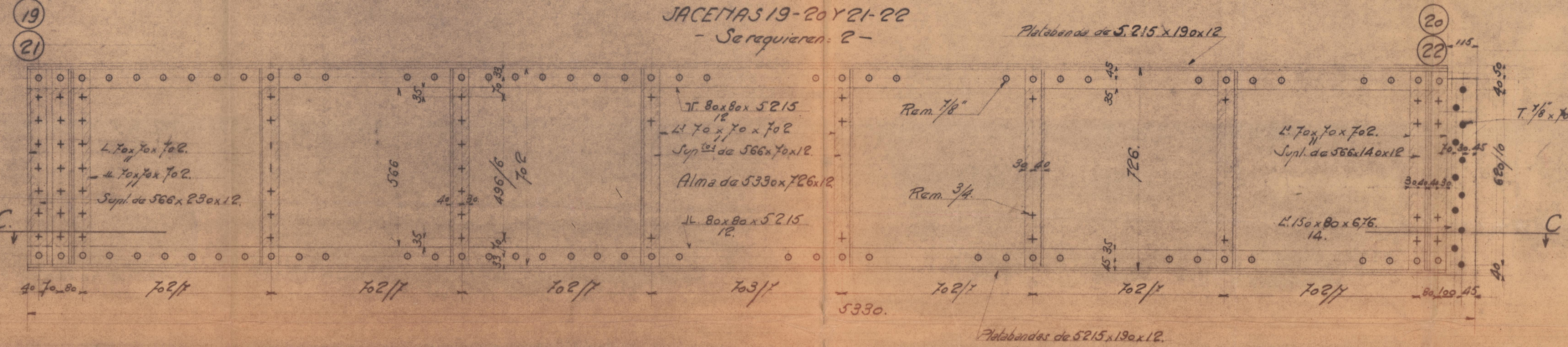

- SECCION CC -

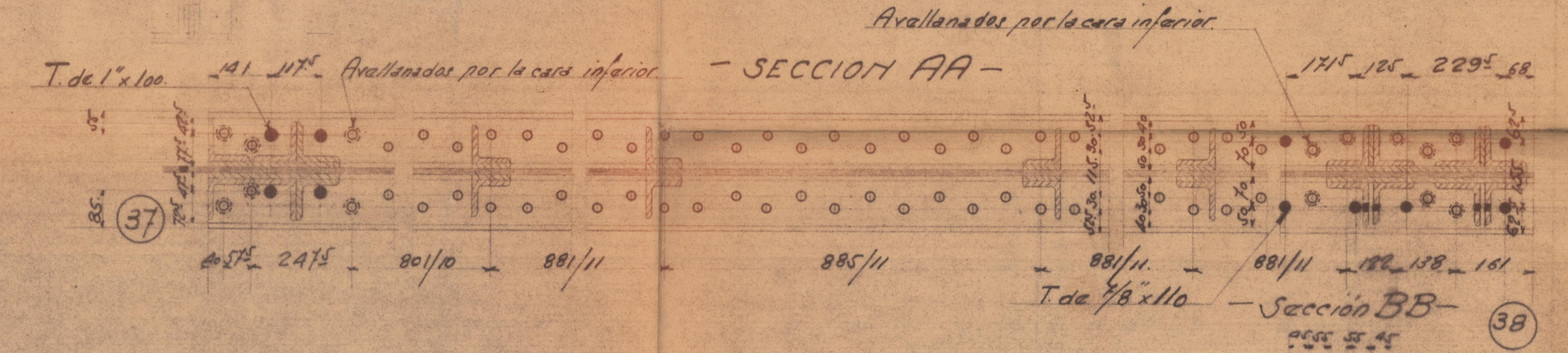
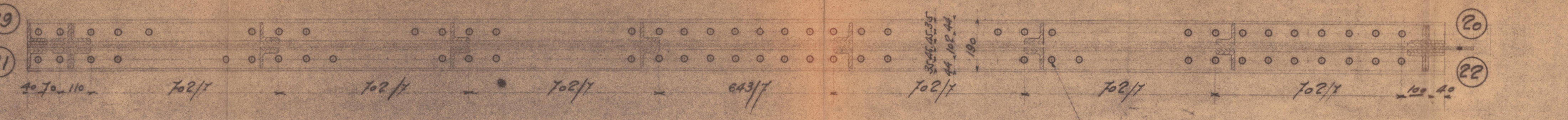

- PROYECCION DD -

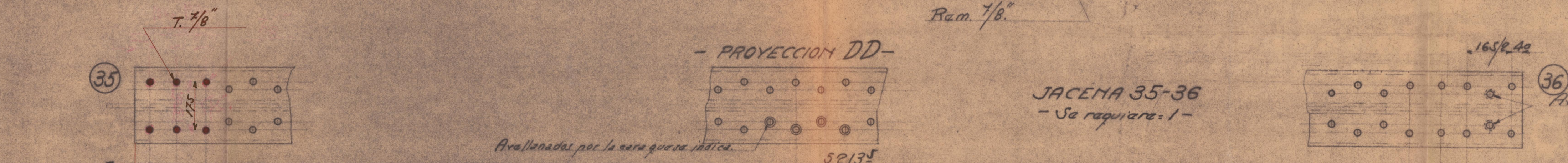

- SECCION BB -

- SECCION CC -

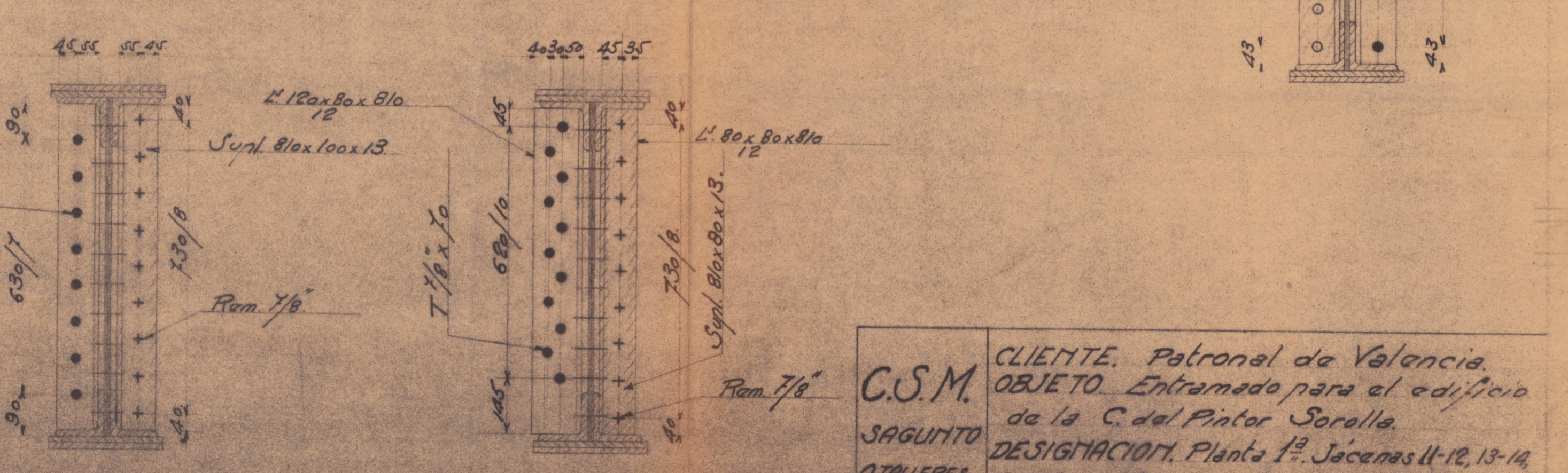

JACENA 35-36
- Se requiere: 1 -

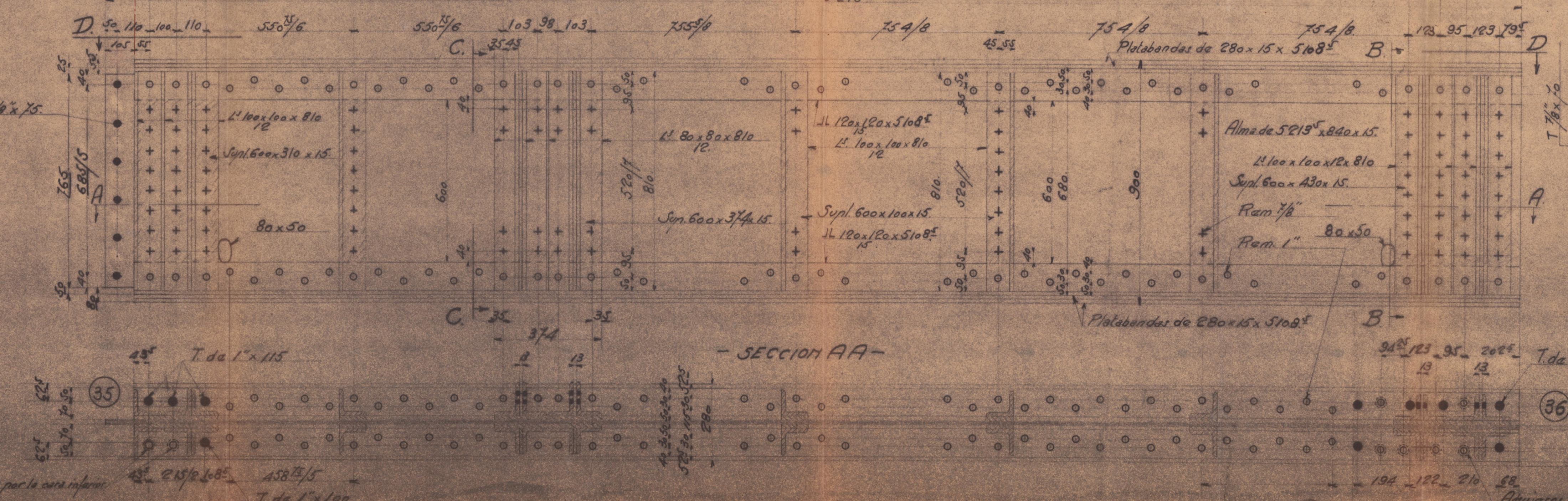

- SECCION BB -

- SECCION CC -

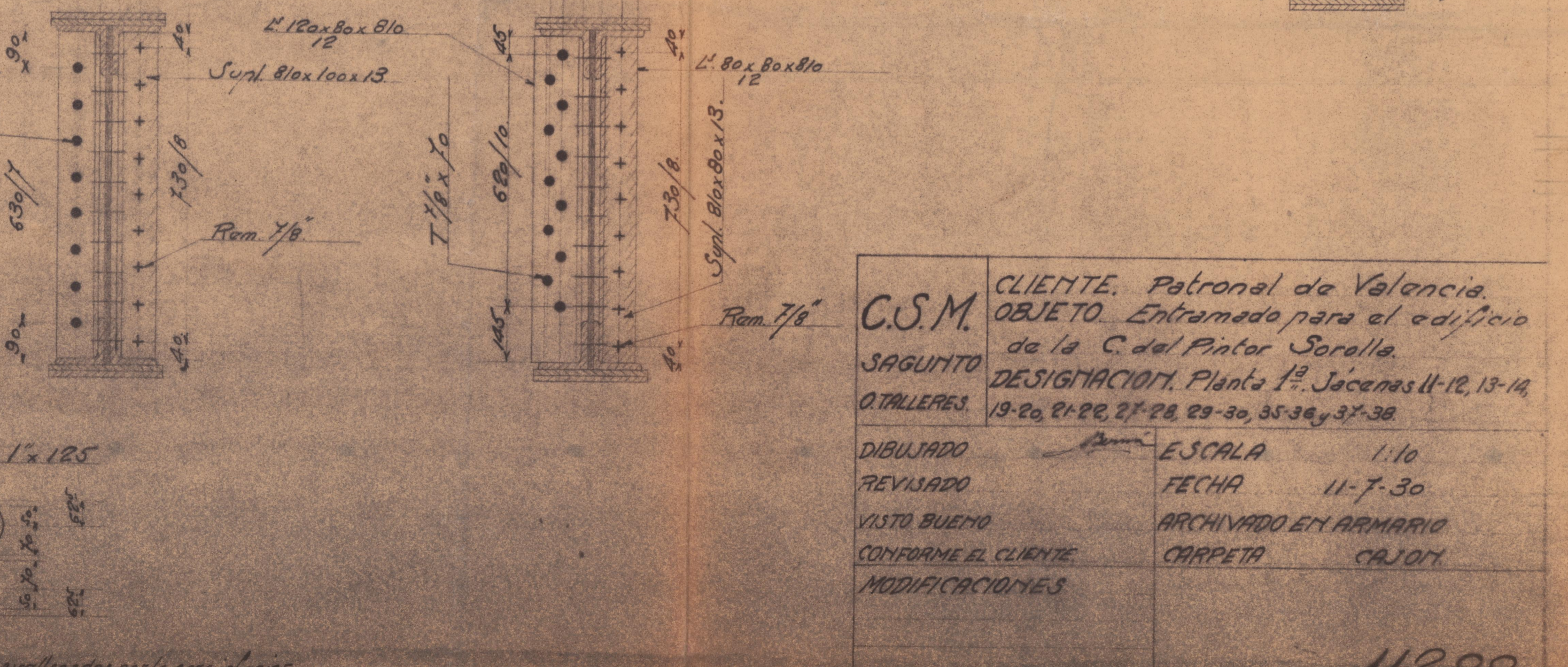

C.S.M.	CLIENTE. Patronal de Valencia.
SAGUNTO	OBJETO. Entramado para el edificio de la C. del Pintor Sorolla.
ATAJERES	DESIGNACION. Planta 1 ^a Jacenas 11-12, 13-14, 19-20, 21-22, 27-28, 29-30, 35-36 y 37-38.
DIBUJADO	ESCALA 1:10
REVISADO	FECHA 11-7-30
VISTO BUENO	ARCHIVADO EN ARMARIO
CONFORME EL CLIENTE	CARPETA CAJON
MODIFICACIONES	

LJ 150x15x310. Cortar del de 150x150
14.

T. 7/8" x 85.

(28)

40 60 40 35 35 40 60 40

(30)

JACENAS 27-28 Y 29-30

- Se requieren = 2 -

4982.

3 esp. 1/8".

300

(27)

(29)

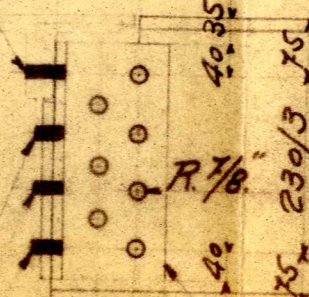
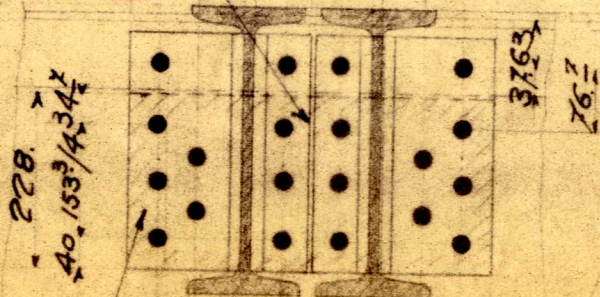

II. PM. 38 x 4982.

L³ de 150x150x310
14

6 Tornillos de 7/8" x 240.

T. 7/8" x 70.

(28)

Suplemento de 483x228x12.

(30)



(11)

JACENAS
- Se requ...