



15
 130
 28
 162

1454
 252
 248
 145
 250
 152
 222
 190

145
 48
 15
 60
 150

222

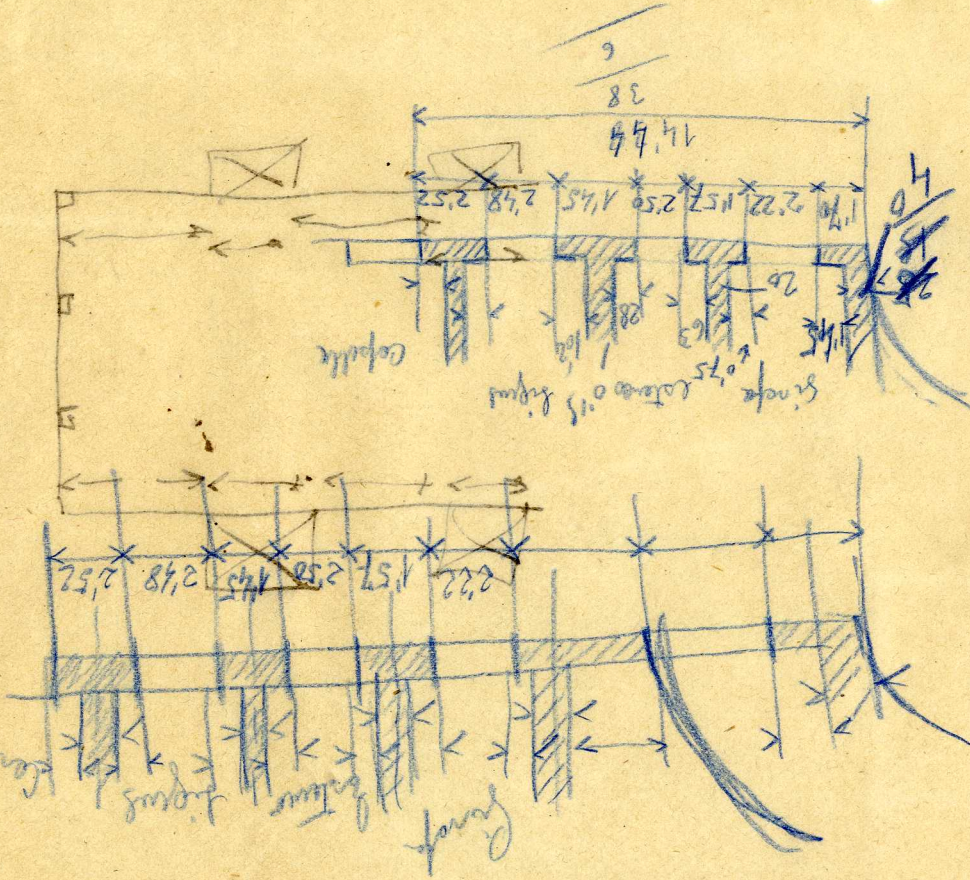

28
 13
 15
 19
 138
 75
 63



Handwritten calculations and numbers: 90, 143, 190, 493, 3'70, 28, 45, 443, 57, 25, 32

Vertical column of handwritten numbers on the left side: 45, 43, 23, 266, 2'22, 2'9, 71, 2'33, 16'75, 19'40, 4'05, 4'5, 17'60, 69, 40, 3'90, 259, 10'25, 7'40, 1'14, 879

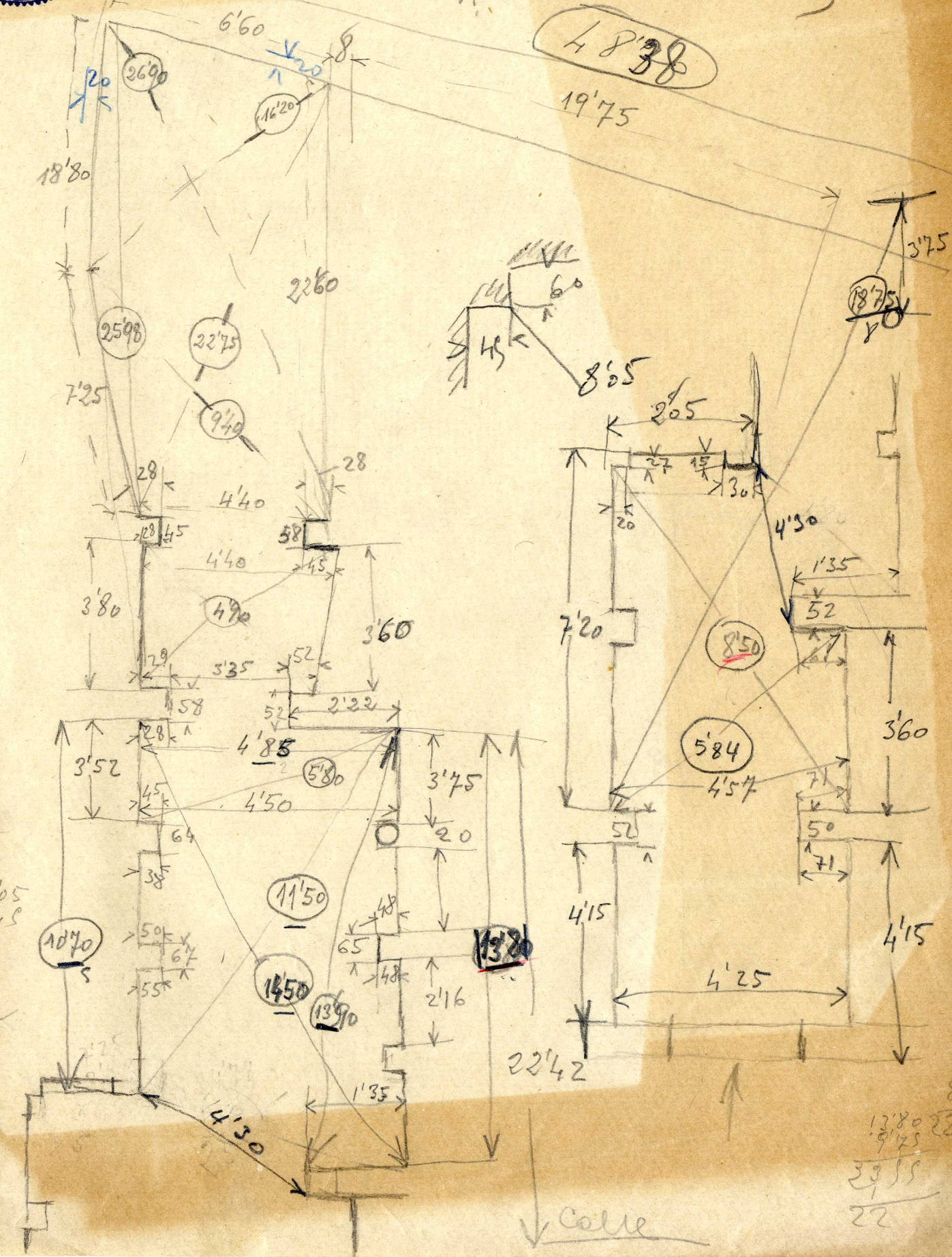

Calle

Handwritten calculations on the bottom right: 8'70, 5'70, 8'24, 13'80, 9'45, 2264, 3355, 22

$$\begin{array}{r} 2'90 \\ 1'10 \\ \hline 4'00 \end{array}$$

$$\begin{array}{r} 6'40 \\ 1'10 \\ \hline 7'50 \end{array}$$

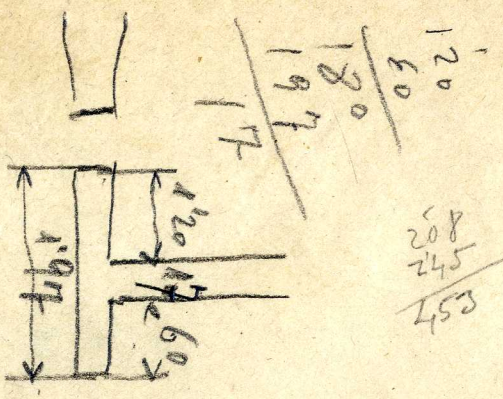

$$\begin{array}{r} 3'70 \\ 55 \\ \hline 3'15 \\ 3'80 \\ \hline 3'95 \\ 4'45 \\ \hline 0'50 \end{array}$$

$$\begin{array}{r} 50 \\ 5'40 \\ 60 \\ 2'08 \\ 2'45 \\ 2'50 \\ \hline 2'05 \end{array}$$

$$\begin{array}{r} 5'125 \\ 3'80 \\ \hline 11'45 \\ 55 \\ \hline 12'00 \end{array}$$

$$\begin{array}{r} 2'45 \\ 15 \\ \hline 2'60 \\ 10'80 \\ \hline 13'40 \end{array}$$

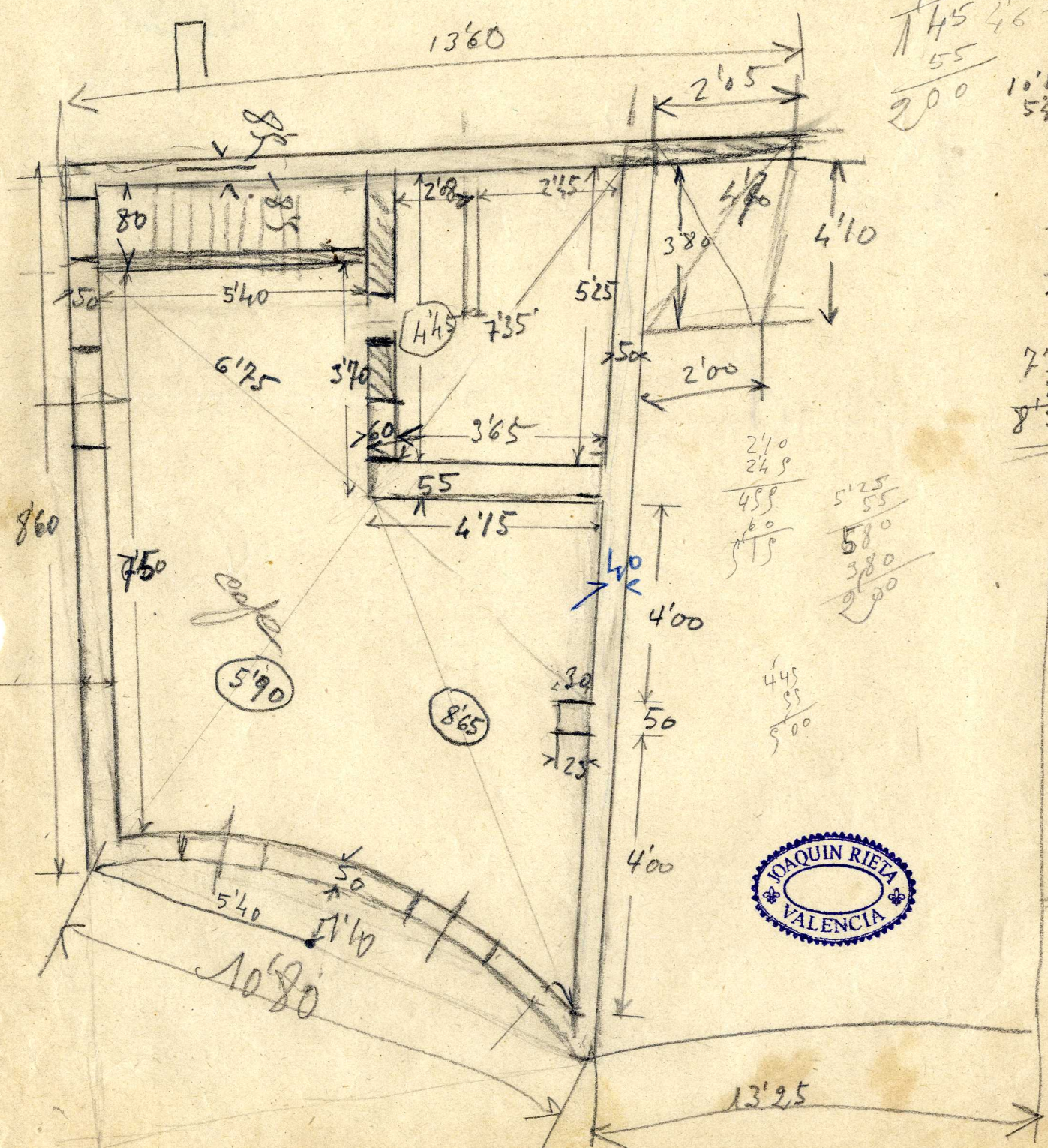

$$\begin{array}{r} 3'65 \\ 6 \\ \hline 4'25 \end{array}$$

$$\begin{array}{r} 7'50 \\ 8 \\ \hline 8'30 \end{array}$$

$$\begin{array}{r} 2'10 \\ 2'45 \\ \hline 4'55 \\ 60 \\ \hline 5'15 \end{array}$$

$$\begin{array}{r} 5'125 \\ 55 \\ \hline 5'15 \\ 5'80 \\ 3'80 \\ \hline 2'00 \end{array}$$

$$\begin{array}{r} 2'08 \\ 15 \\ \hline 2'23 \\ 2'45 \\ \hline 4'68 \end{array}$$



$$\begin{array}{r} 0'2 \\ 7'5 \\ \hline 8'7 \end{array}$$

16'70
3
275
30
305



10'20
682
20
48
72
4
1876

1860

84
448
462
4

8'24

444
34
478

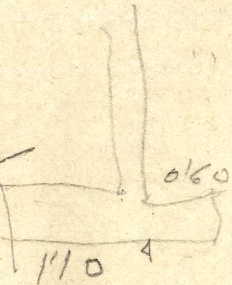

56
62
1162
3
390
4
2243
478
31
479
4
1140
88
192
420

110
82
28

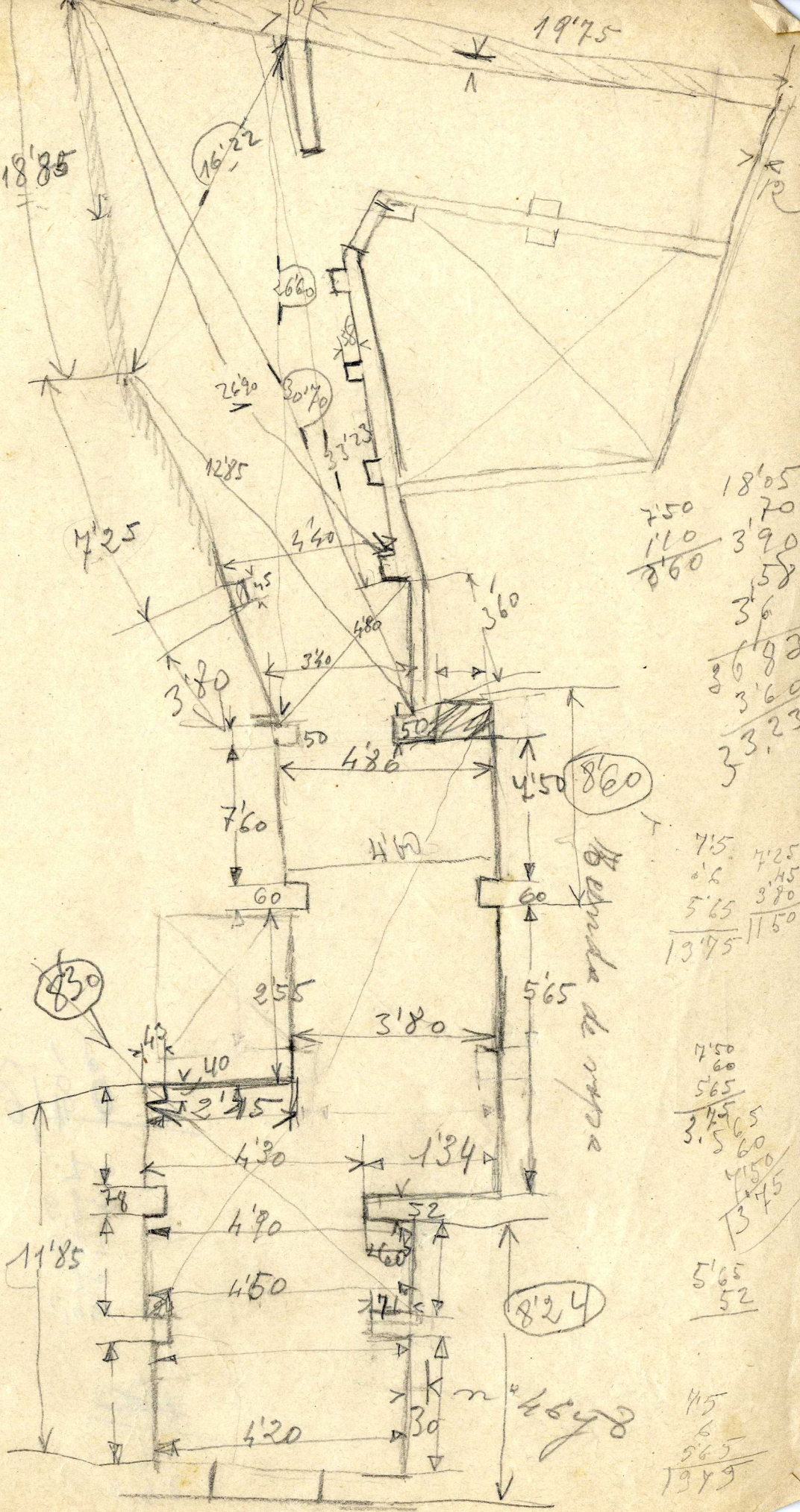

18'05
750
110
860
3'90
358
36

3683
3'60
3323
33

7'5
0'6
5'65
13'75
7'25
1'45
3'80
11'50

7'50
60
565
3'45
3'565
4'15
1'45
13'45

5'65
52

4'5
6
565
13'99



3'30
1'40
6'70
10'40

8
60
19
3'85
45
430

11565

275
410
685

1'07
3'18
425

8'70
5'70
8'34
22'64

1'07
3'68
475
425
050

50
8'15
3'40
42
2'50
3'63
52
3'56
56
23'24
22'64
060

186

22'64

50
060
060

550
5

4'70
23
3'15
20
420
1292

1329
1295
0030

107
107
3'68
8
483

5'65
4'50
60
1095

1292

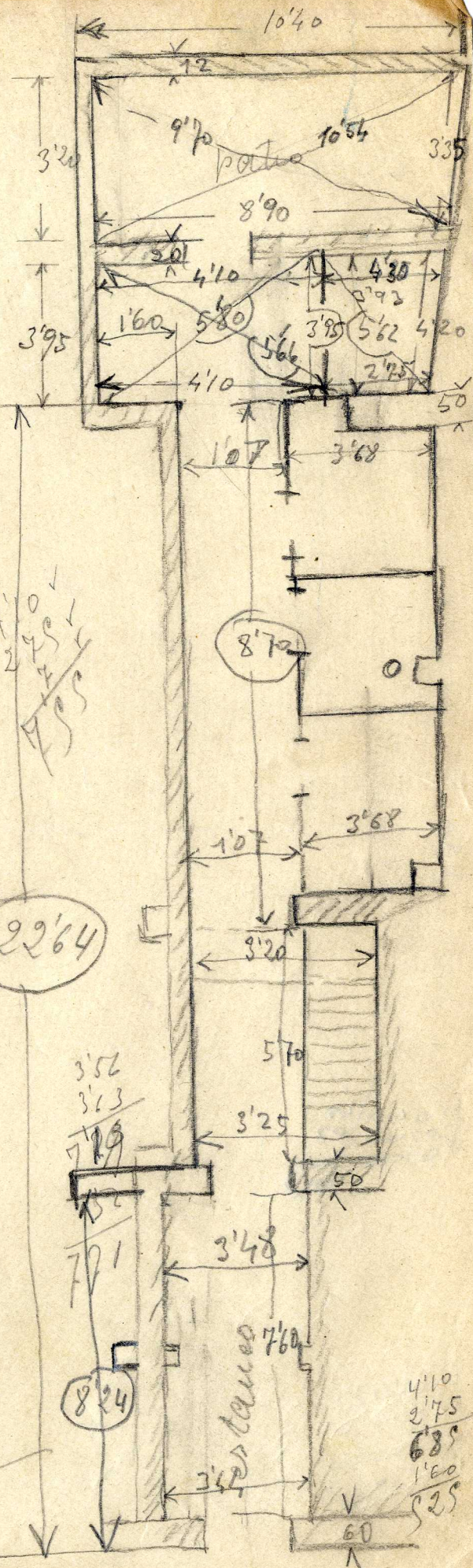

4'10
2'75
685
1'60
525

110

38
6'93
6'70
6'77
6'70
6'70
21'80



13'25

Calle Gotika

22'64

1'55
7'5
8'0

1'49
1'15
2'30

0'11
2
6

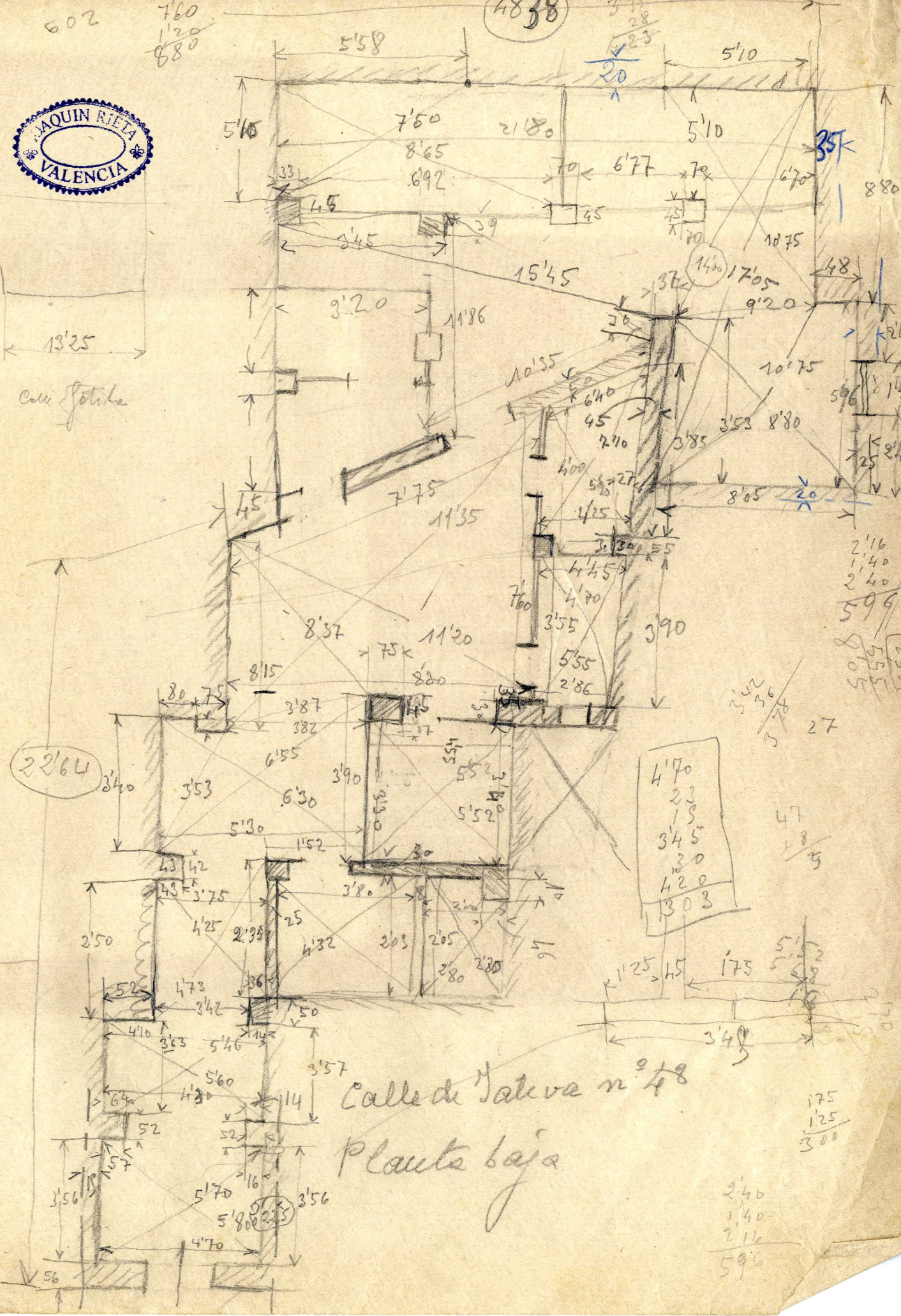
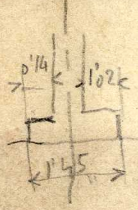

Calle de Nativa n° 48

Planta baja

175
125
300

2'40
1'40
2'16
5'96