

Don Joaquín las entramadas de las
 puros tron de vigas de Hierro de doble T de 14

0.33

$$\begin{array}{r}
 060 \times 6 = 3'60 \\
 136 \times 2 = 2'72 \\
 132 \times 2 = 2'64 \\
 102 \quad - \quad 2'02 \\
 \hline
 10'08
 \end{array}$$

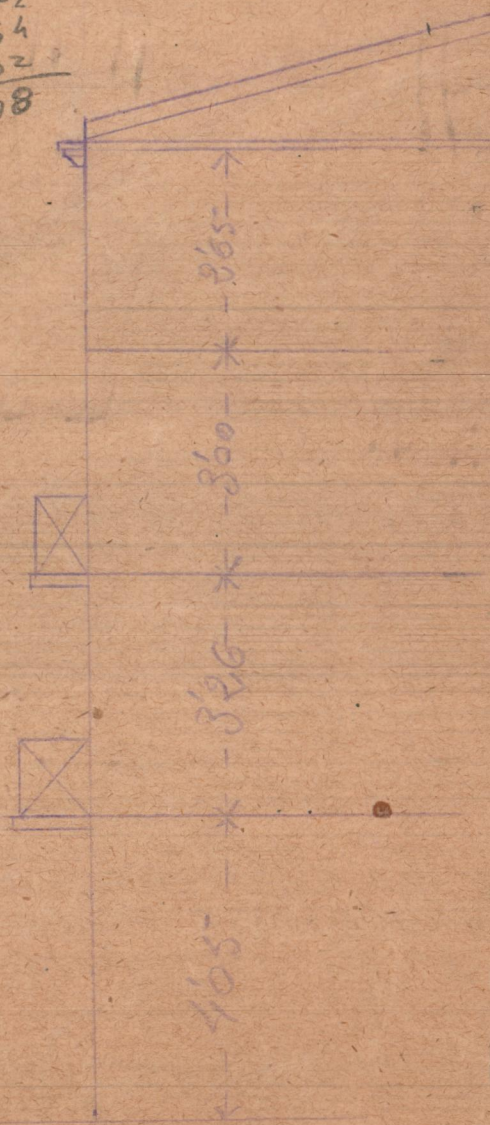
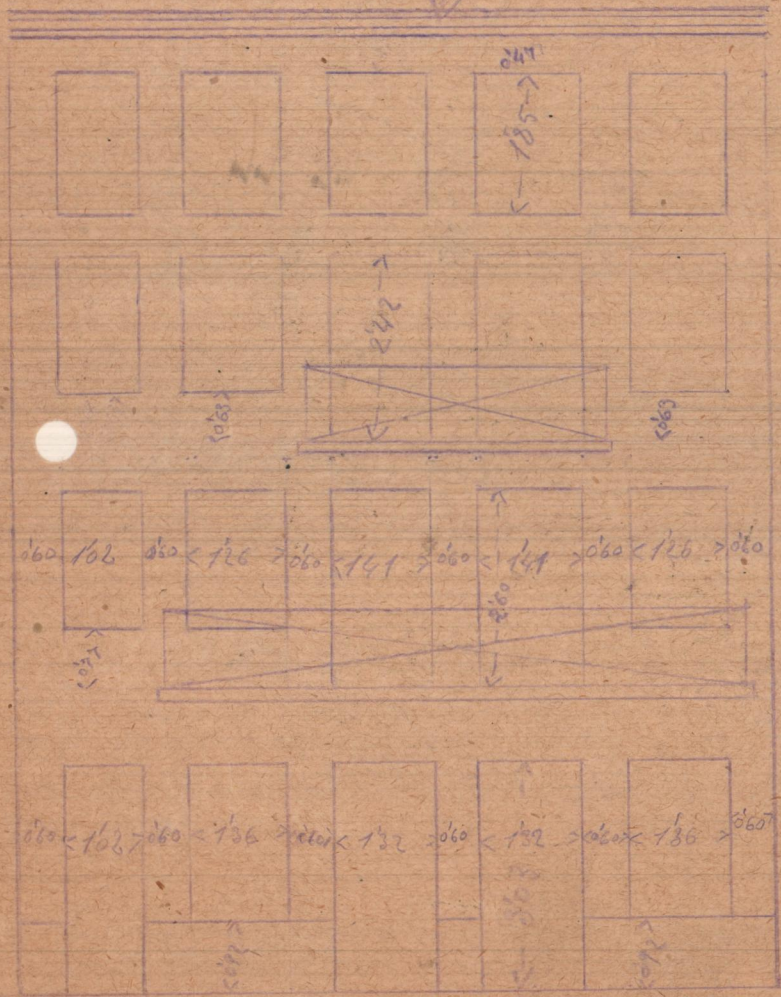

← 2'22 →

← 2'56 →

Fa. de la casa

E 1/100