

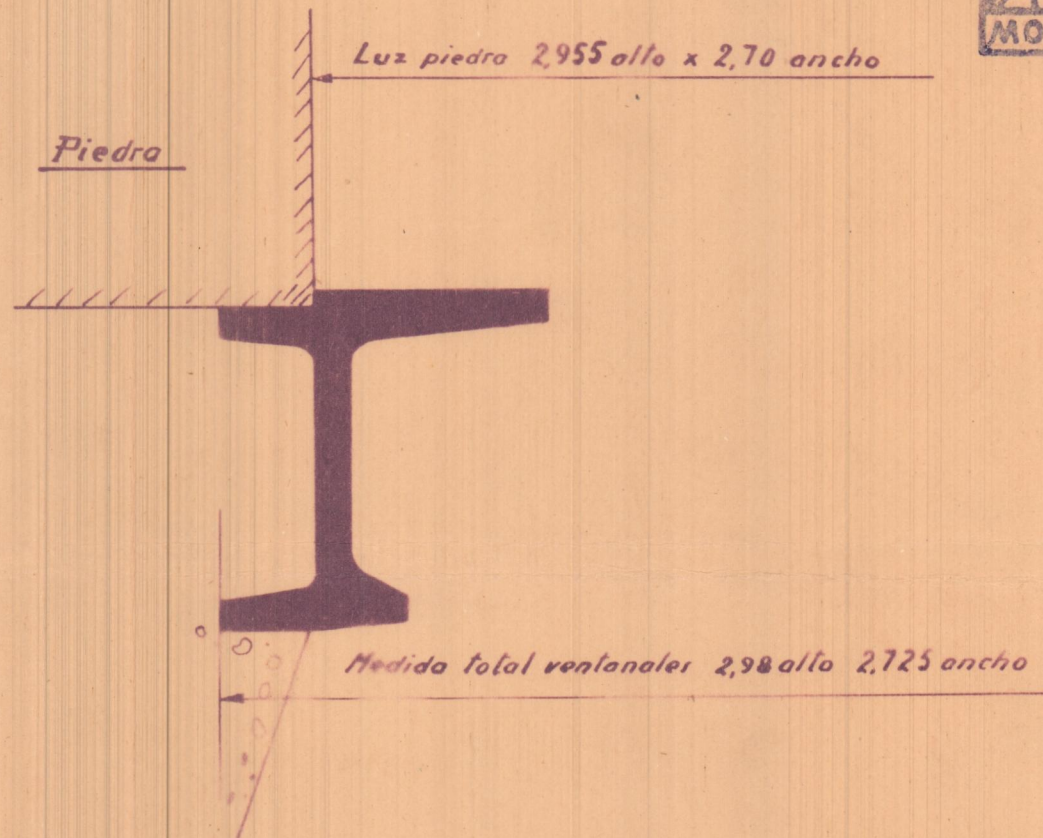

B = 11 ventanales

Perfil 45 m/m sin persiana

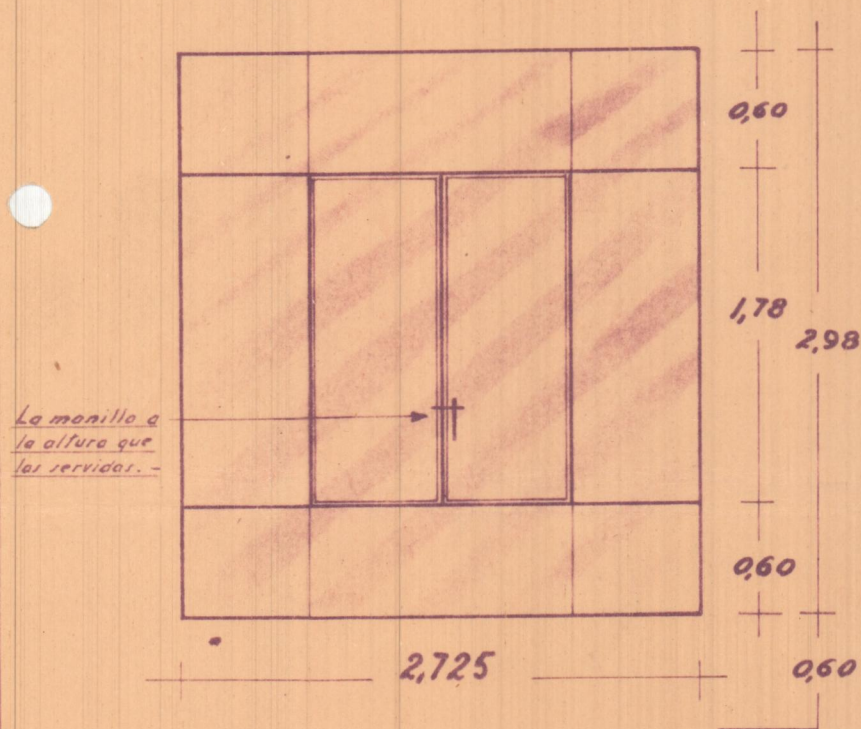

MOLEDA Y C ^{AS} . EN C.		ANDOAIN GURUZOGA
FECHA	PROYECTO PARA	POBLACION
7-12-56	Banco de Valencia	Gandia
ESCALA	DENOMINACIÓN DE LA OBRA	PROYECTO
1:40		
NOTA: diseños vistos del inferior		PLANO
		3.973

CORTE HORIZONTAL DE UNA VENTANA CON
UN PRACTICABLE DE DOS HOJIAS DE APERTURA AL INTERIOR

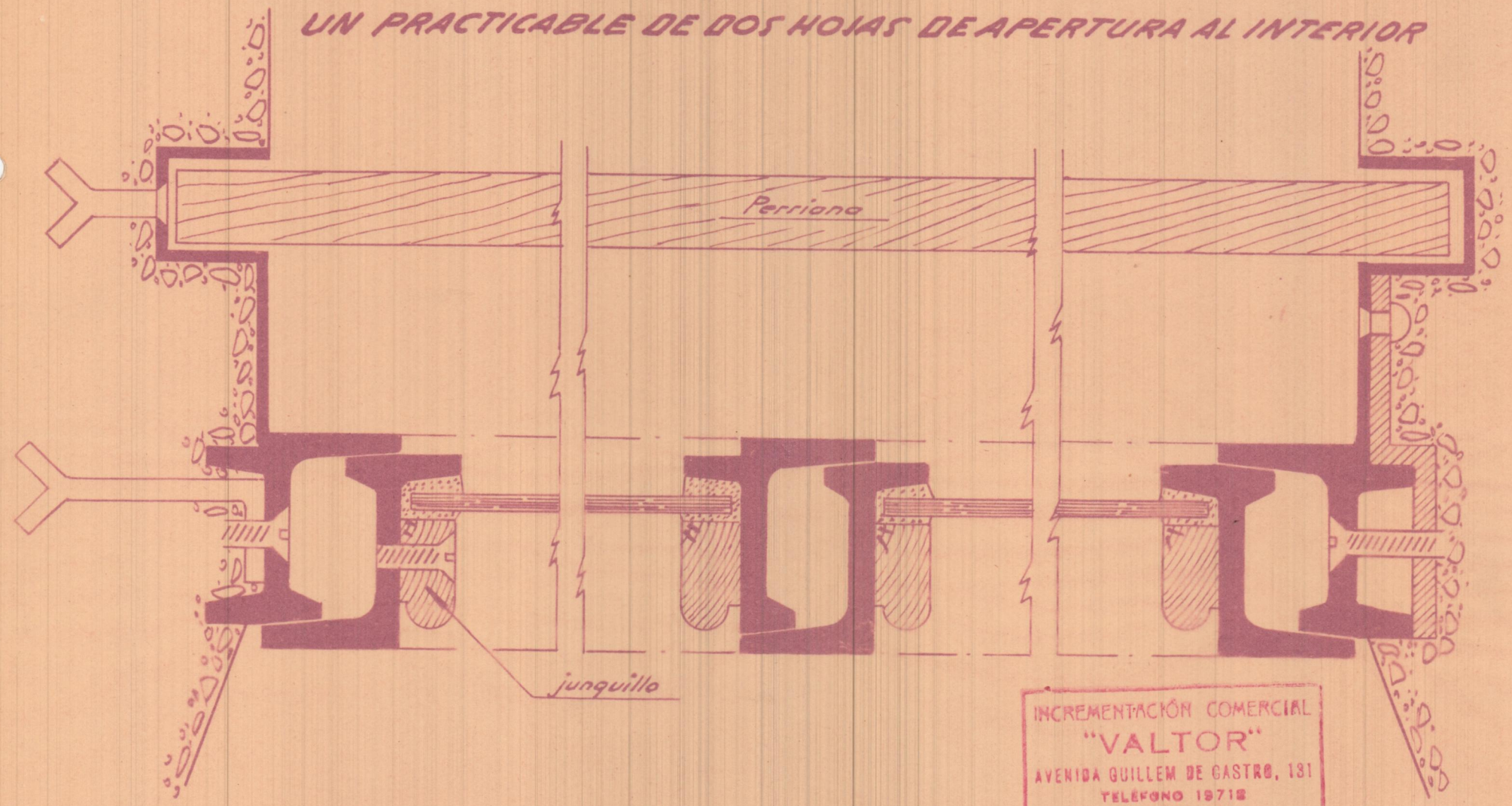

INCREMENTACIÓN COMERCIAL
"VALTOR"
AVENIDA GUILLEM DE GASTRO, 181
TELÉFONO 19718
VALENCIA

Acristalamiento interior con junquillo de madera
Canales de perrieras acoplados a las ventanas con fallos cercos

A: 4 ventanales
perfiles de 45%
sin persianas

Patios luzes (bajas)

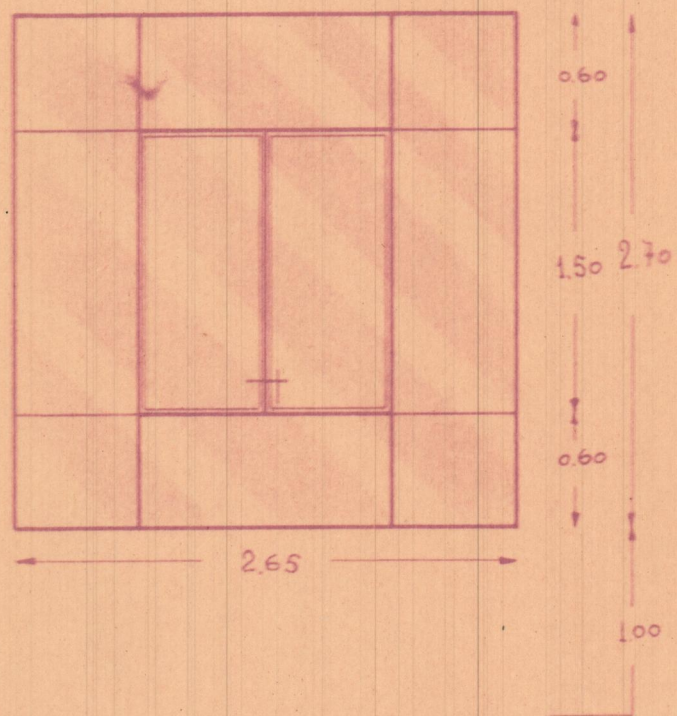

D: 3 ventanales
perfiles de 45%
sin persianas

1 water
1 archero
1 vestuario

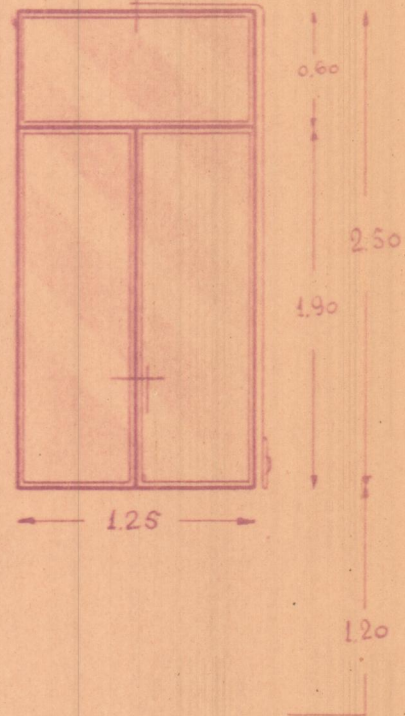

D': 2 ventanales
perfiles de 45%
sin persianas

1. Aseo Sr. Director
1. Caldera calefacción

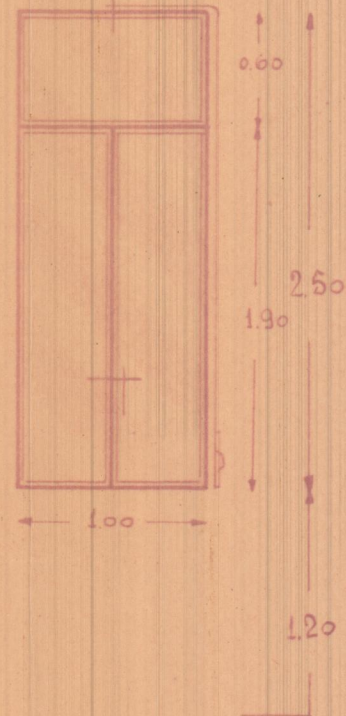

E: 19 ventanales
perfiles de 34%
sin persianas

Entramado

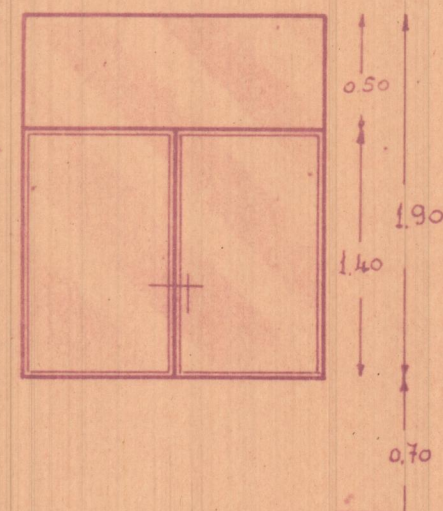

F: 23 ventanales
perfiles de 34%
con persiana

fachada y tone

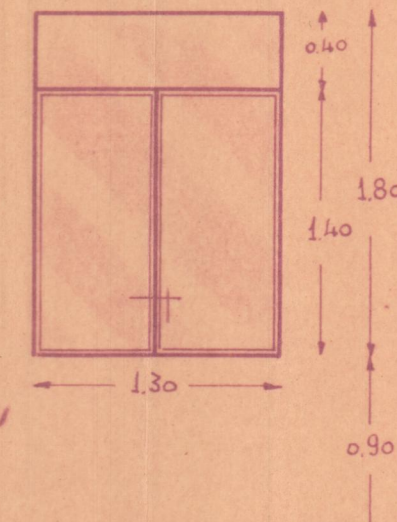

F': 2 ventanales
perfiles de 34%
con persiana

fachada

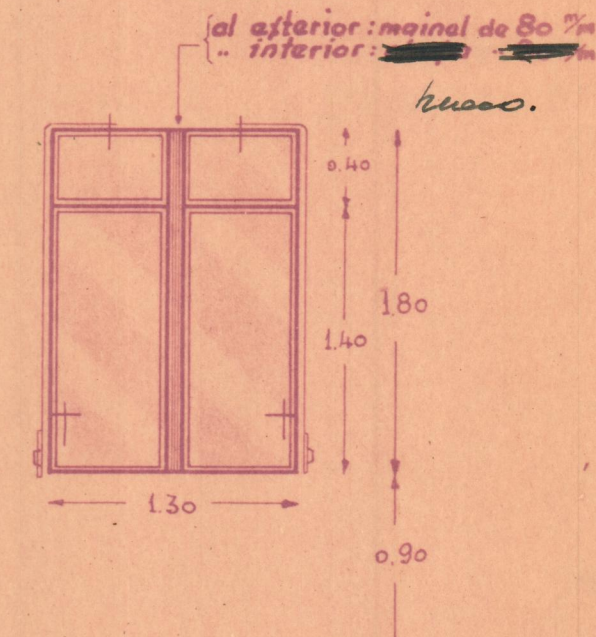

G: 3 ventanales
perfiles de 34%
con persianas

1er piso
2 comedores
1 sala

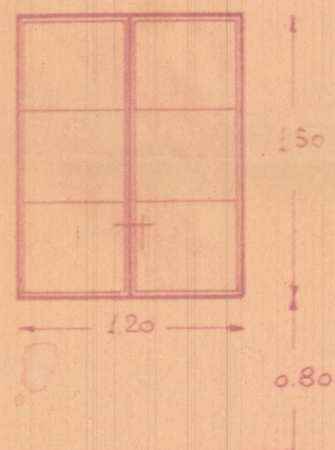

H: 3 ventanales
perfiles de 34%
con persiana

1er piso 2 dormitorios
2º " 1 "

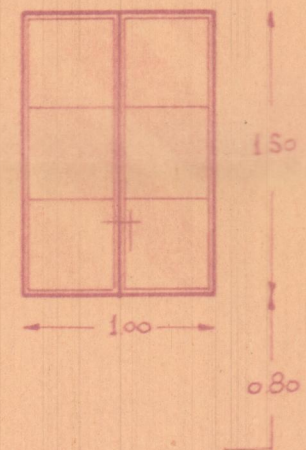

I: 2 ventanales
perfiles de 34%
con persiana

1er piso 1 dormitorio
2º " 1 "

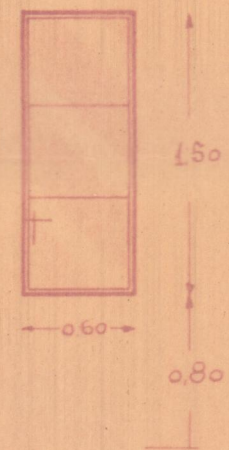

J: 2 ventanales
perfiles de 34%
sin persiana

1er piso 1 cocina
2º " 1 "

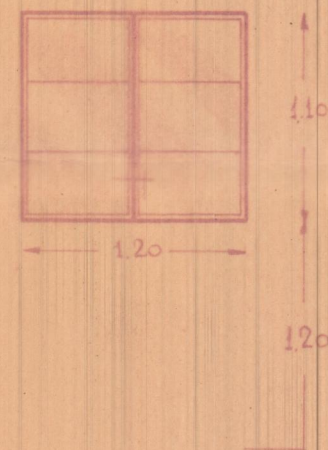

K: 3 ventanales
perfiles de 34%
sin persianas

1er piso 1 Baño
2º " 1. antecocina
2º " 1. Baño

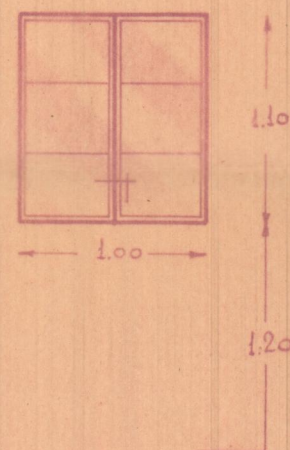

M: 4 puertas
perfiles de 34%
sin persianas

bajo 2 puertas patios
Entramado 1 " terraza
1er piso 1 " "

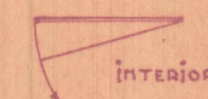
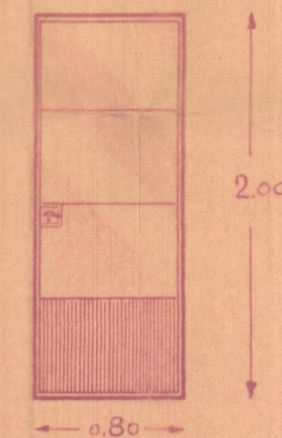

faltan
medidas de
11 vent bajas
2 water
1 puerta tone.

4/1/56 Banco de Valencia Gandia

1:40

interior

3913

A: 2 ventanales
perfiles de 45 mm

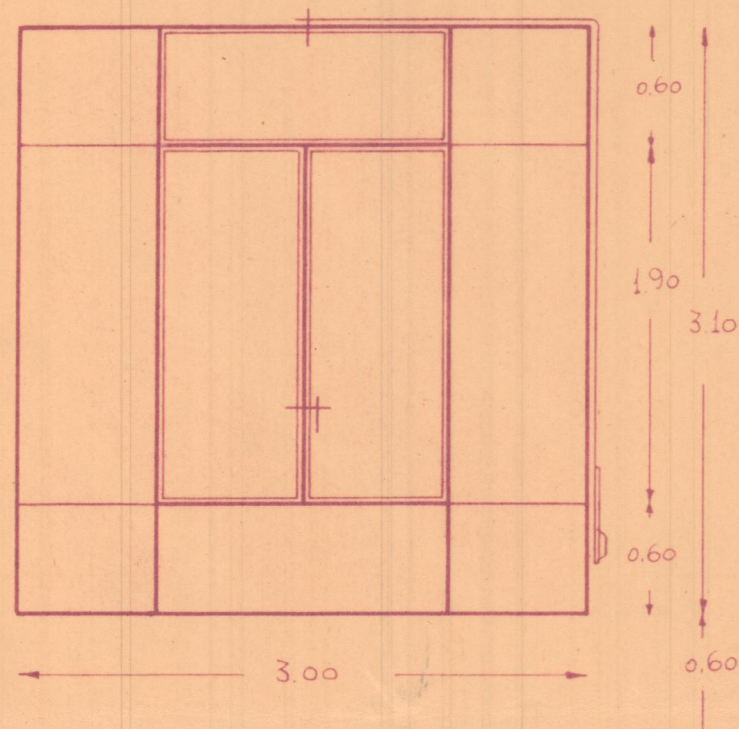

B: 11 ventanales
perfiles de 45 mm

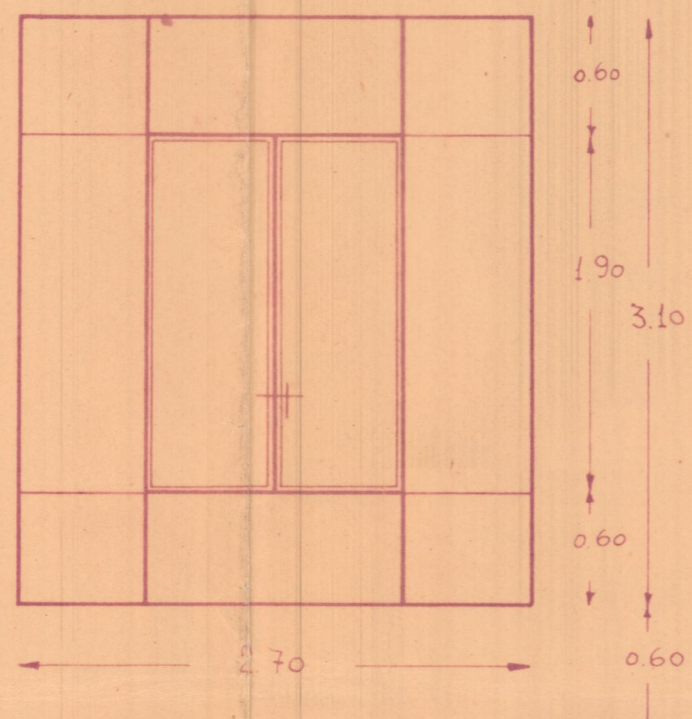

C: 2 ventanales
perfiles de 45 mm

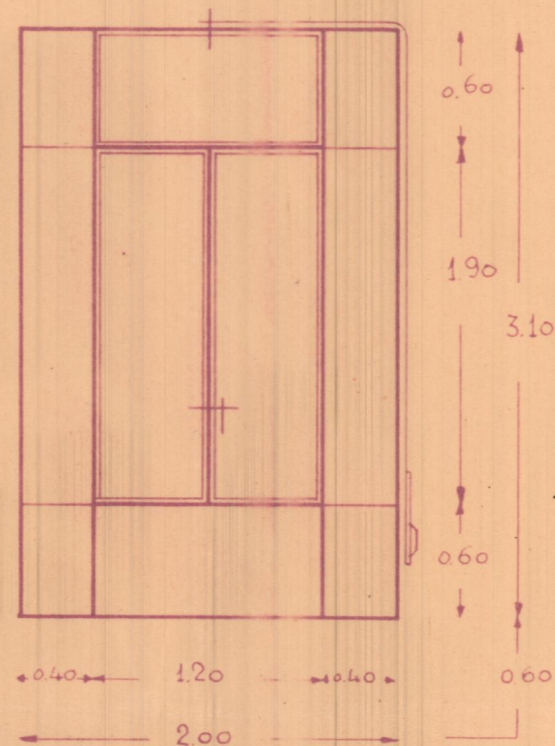

D: 5 ventanales
perfiles de 45 mm

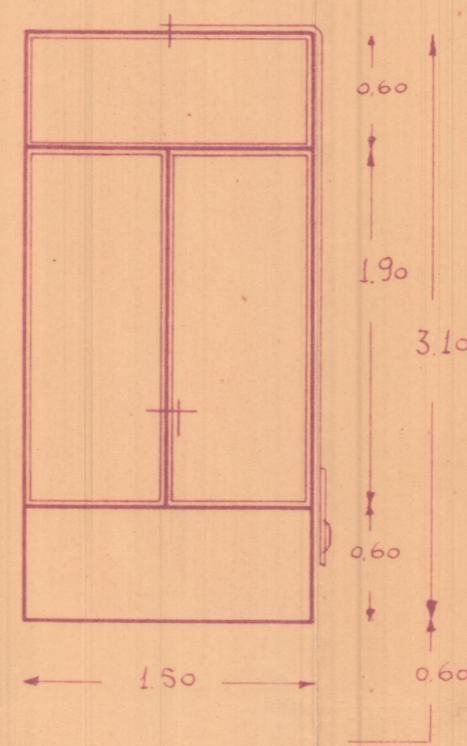

E: 19 ventanas

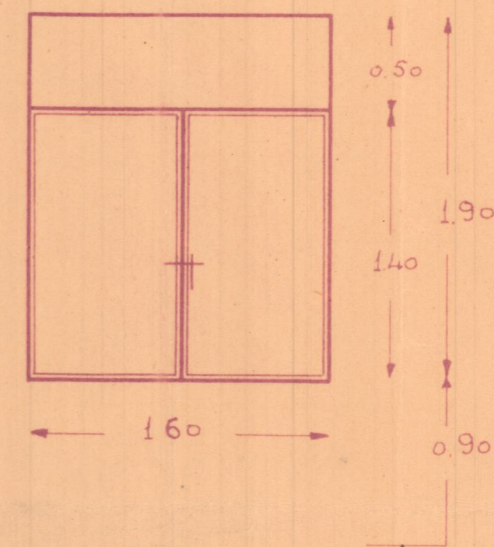

F: 26 ventanas

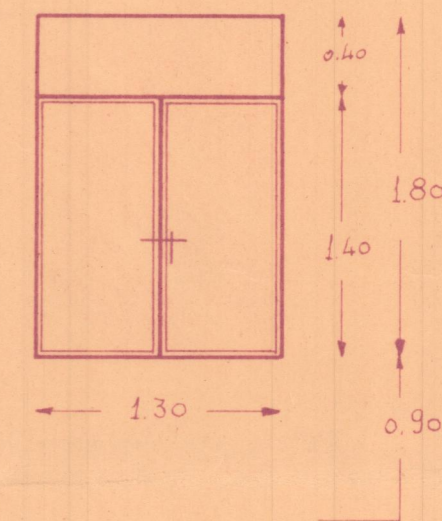

G: 6 ventanas

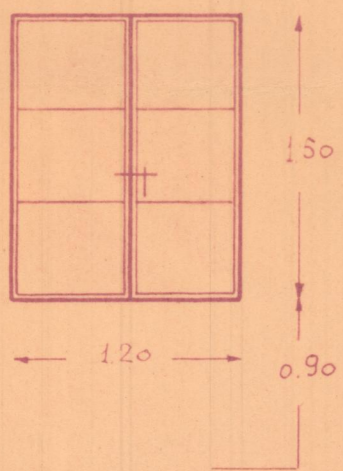

H: 5 ventanas

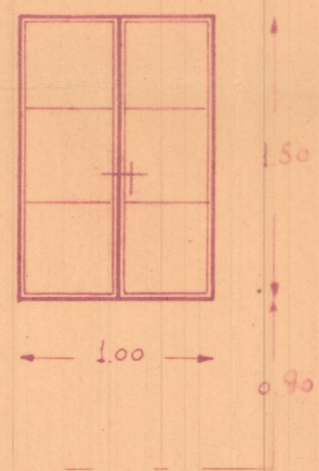

I: 1 ventana

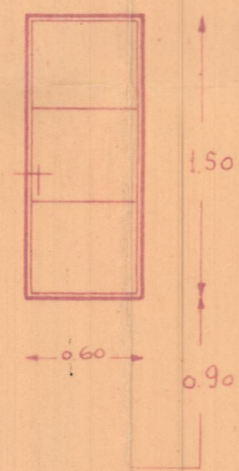

J: 2 ventanas

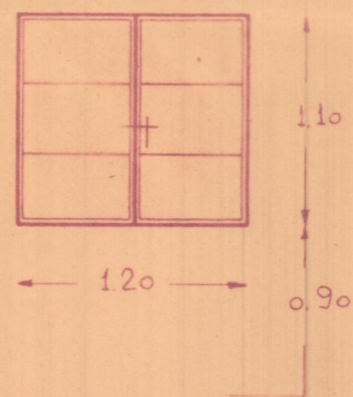

K: 3 ventanas

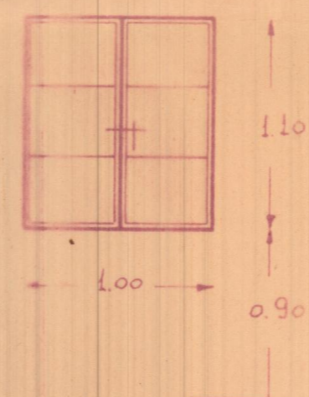

L: 2 ventanas

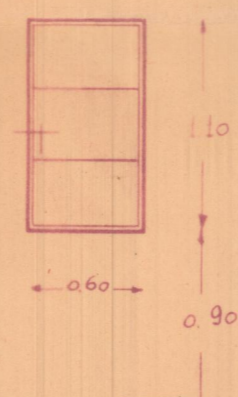

INCREMENTACIÓN COMERCIAL
"VALTOR"
AVENIDA GUILLEM DE CASTRO, 131
TELÉFONO 19718
VALENCIA

13-III-56 Banco de Valencia - Gandia -

1:40

interior
11000 persianas

3973