

EscaJa 1:100

Proyección horizontal del piso de la cabina

Proyección horizontal de la cubierta general

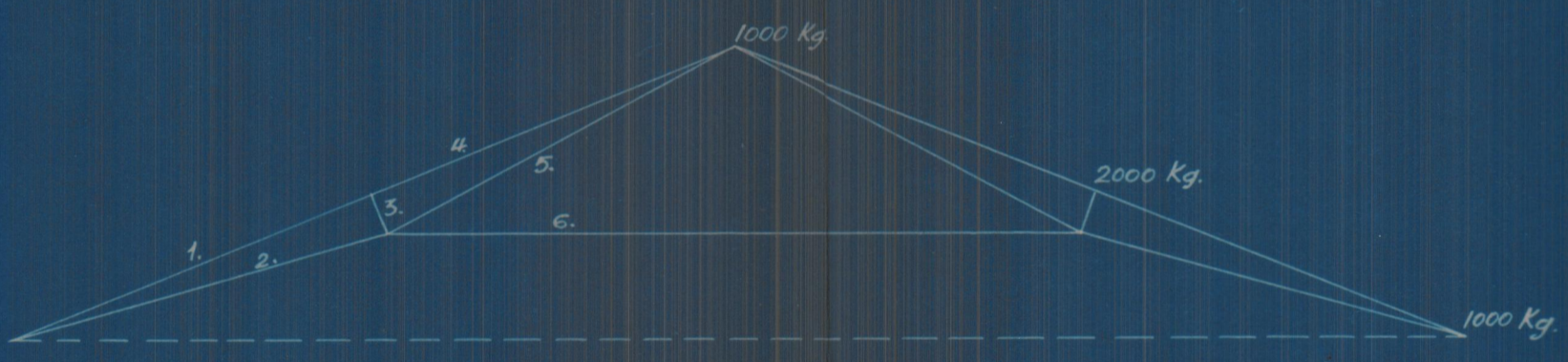

Cálculo grafico de un cuchillo

Longitudes 1m. = 50 m.
Fuerzas 1cm. = 1000 Kg.



Valencia 24 Junio 1933

El Arquitecto

[Handwritten signature]

[Faint red stamp]

Calculo grafico en un cuchillo

$$P = 2 \times 5.5 \times 180 = 4129 \approx \frac{4000}{2} = \frac{2000}{2} = 1000$$

E = 1:90

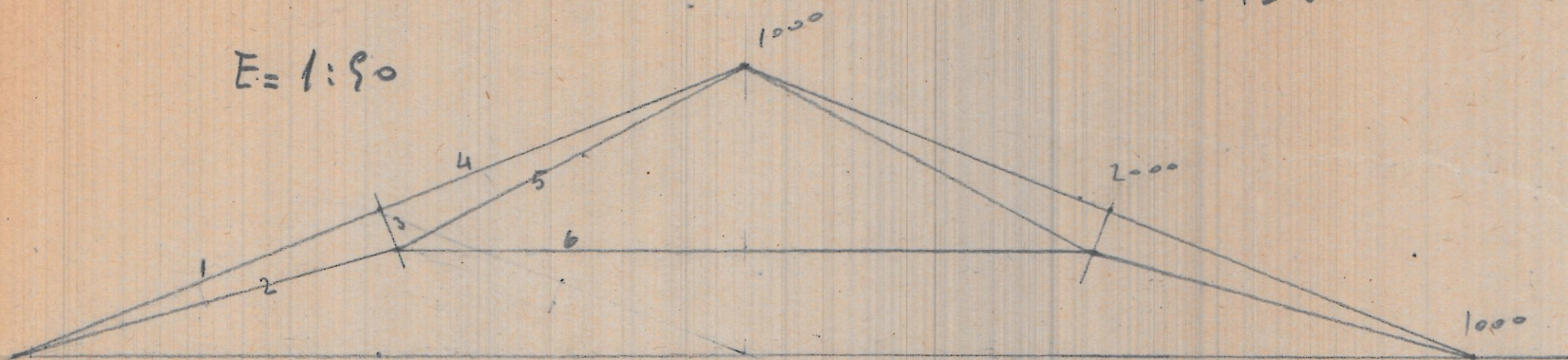

1 cm = 1000 kgf

$$e-1 = 26.400 \text{ kgf}^2$$

$$e-2 = 25.500 \text{ "}$$

$$e-3 = 1.800 \text{ "}$$

$$e-4 = 25.500 \text{ "}$$

$$e-5 = 18.000 \text{ "}$$

$$e-6 = 7.900 \text{ "}$$

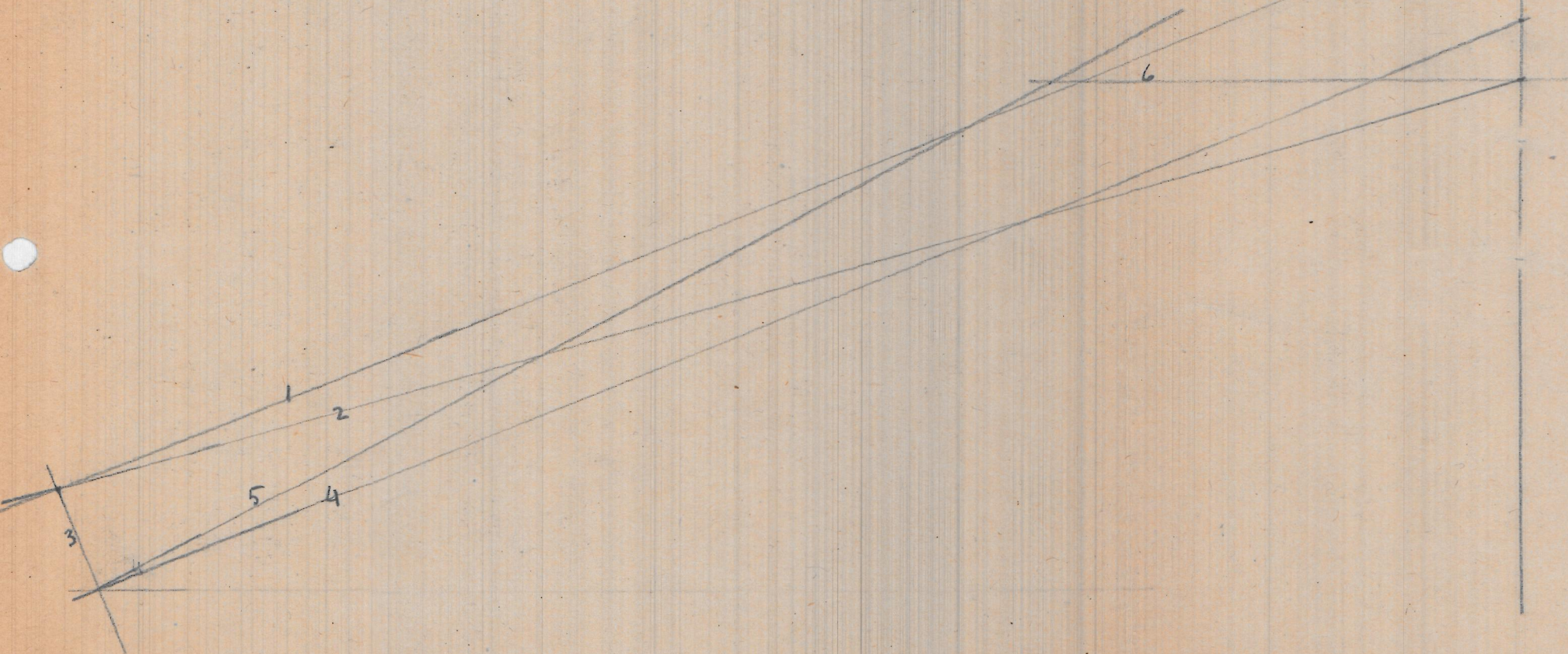

D. JOAQUIN RIELA

7 cuchillos

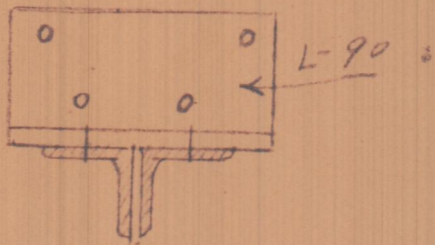
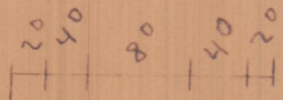
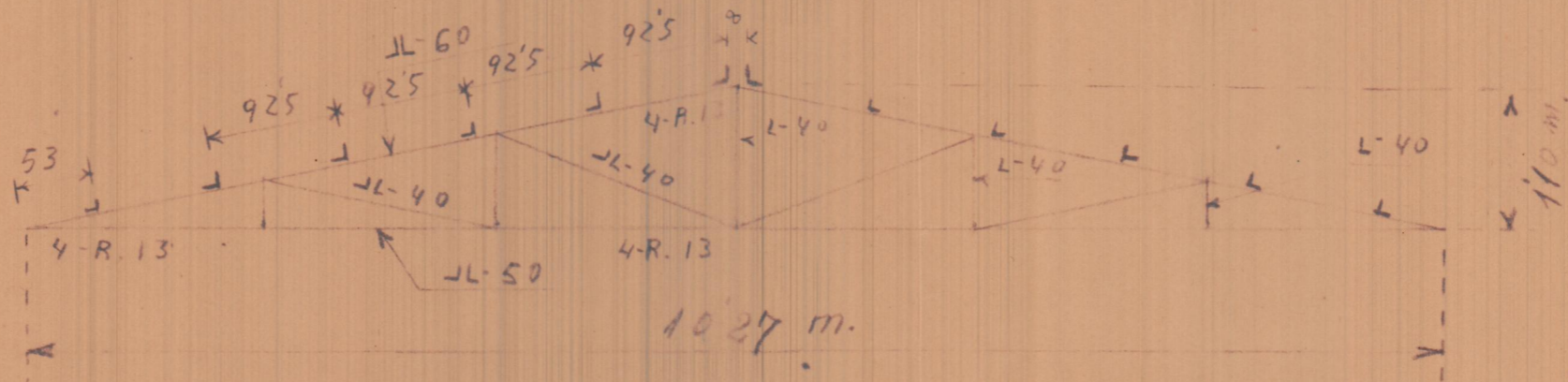

340 kgs

D. JOAQUIM RIETA

- 1 Viga de 8'25 m
- 1 " " " 8'30 m
- 1 " " " 8'46 m

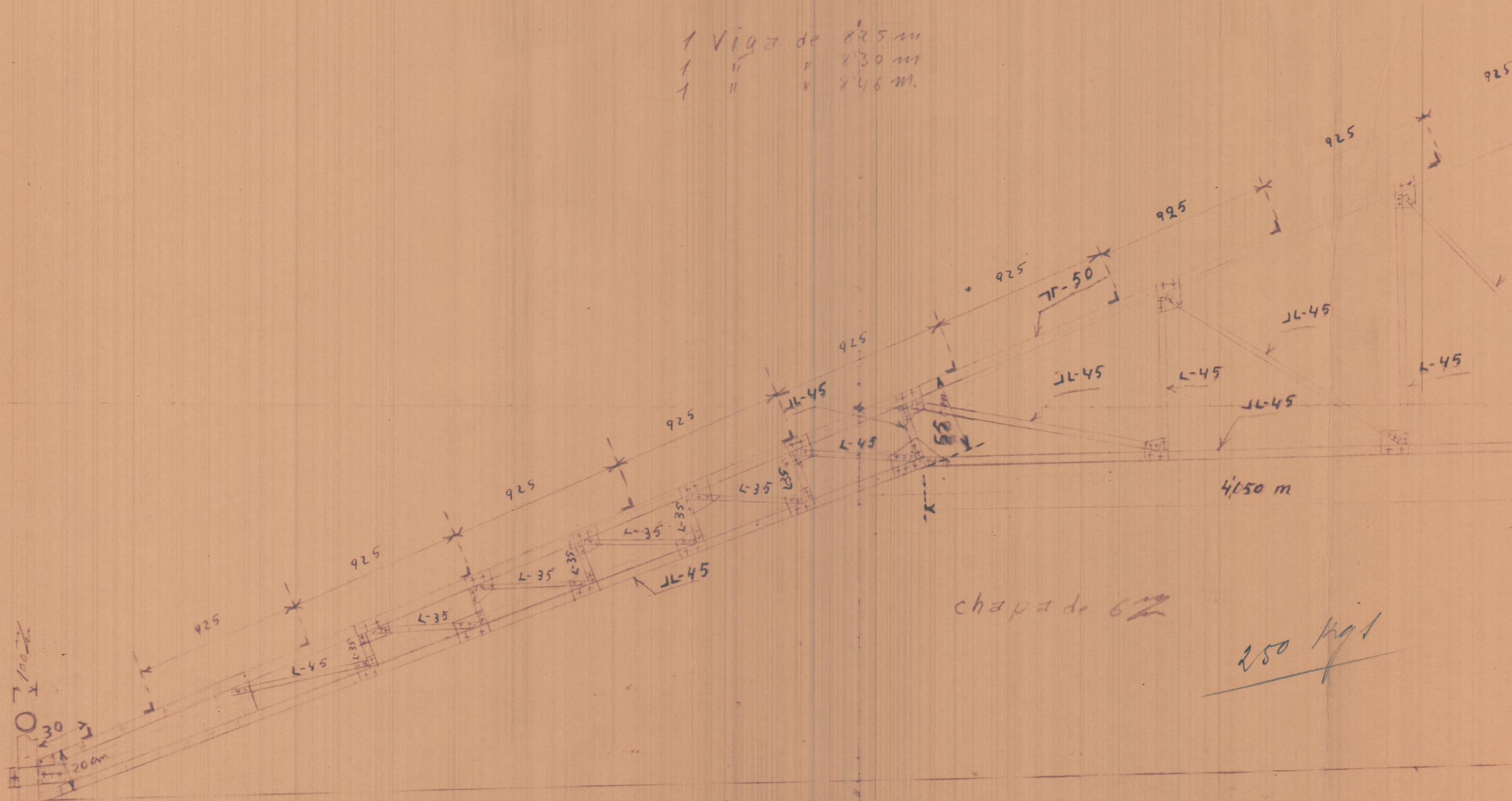

chapa de 6

250 kg

8'25 m — 8'30 m — 8'46 m

925

925

925

925

925

925

925

925

925

L-45

JL-45

L-45

JL-45

JL-45

L-45

L-35

JL-45

L-35

L-35

L-45

L-35

100

30

20cm

