

FACHADA A LA CALLE DE BUZAFÁ

14 247 17 35 25 30

SECCION TRANSVERSAL

900
192

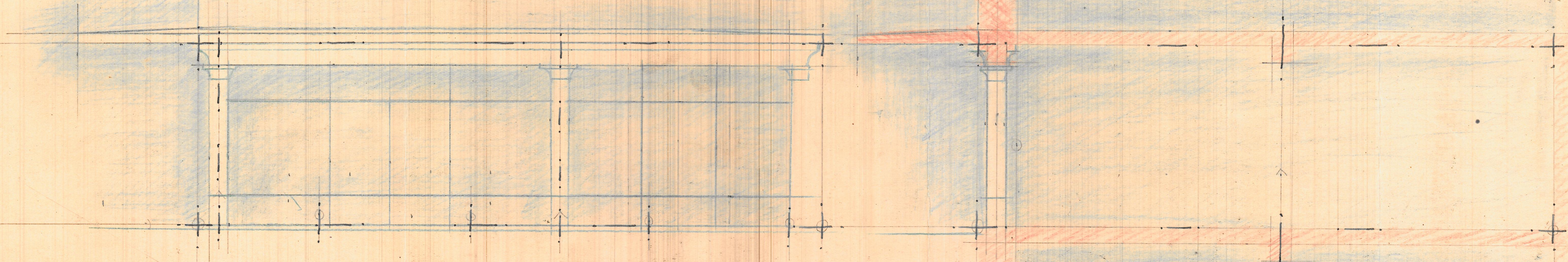

FACHADA A LA CALLE DE LAURIA

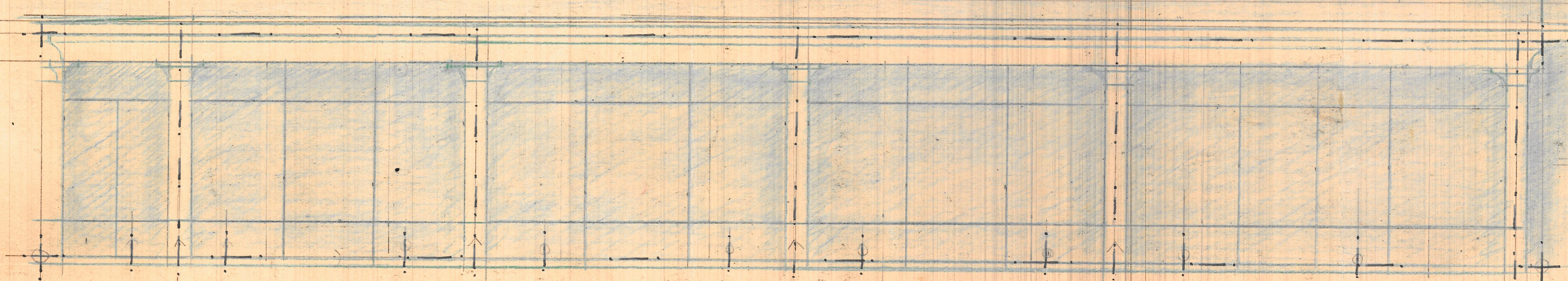

$$\begin{array}{r} 2.3 \text{ (3)} \\ 1.3 \text{ 243} \\ 10 \end{array}$$

$$\begin{array}{r} 520 \text{ (3)} \\ 192 \\ 98 \end{array}$$

$$\begin{array}{r} 4 \text{ (3)} \\ 10 \text{ 133} \end{array}$$

E.-1:50